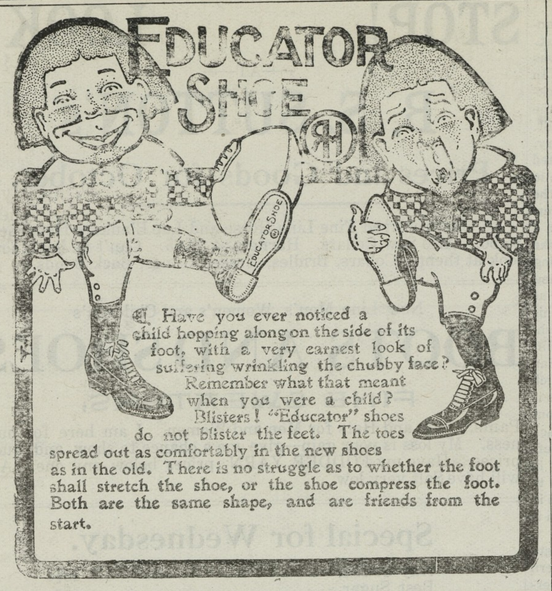

C. C. JONES--The Shoe Man,
Chestertown, Md.

RICH LINE
—OF—
CARPETS, RUGS,
LINOLEUMS
of Latest Makes and Patterns.

Full Assortment of Furniture
in Mostly Used Woods. Also
The Latest Patterns in Wall Papers,
And everything needful in making an attractive and modern home.

My stock in each department is larger and better than ever, and the character of workmanship is one of our biggest recommendations. A full assortment of Leather and Velours COUCHES of the best makes. Get your home ready for winter.

JOHN BARTLEY,
CHESTERTOWN, MD.

We Are Open for Business
ON THE SQUARE,
Directly Opposite Lofland & Culp's.

FIRE SALE.
Arrow Brand Collars.....5c
These collars are soiled, and all they need is laundering. They are all 2 for 25c values.

FIRE SALE.
MEN'S SOX.
Black, Blue; Tan, Brown, Lavender, Green and Heliotrope 9c per pair! Three pair for 25c. These sox are real 15c values.

FIRE SALE.
Men's Heavy Fleece-Lined Underwear, Shirts and Drawers 39c. This underwear is absolutely perfect and a real 50c garment.

FIRE SALE.
ALL HATS
saved from the fire at 69c on the dollar.

VANSANT & NEWSOME,
Tailors, Furnishers and Shoers,
Chestertown, - - - Maryland.

The Transcript

SATURDAY, NOV. 5, 1910.

LOCAL MATTERS

Wedding Announced.—Mr. and Mrs. Thomas Walker Eliason have issued invitations to the marriage of their daughter, Irma Briscoe, to Charles deVere Drayton, of Washington, D. C., on Saturday, November 12th, at twelve o'clock in the Chestertown M. E. Church. Admission to the church will be by card.

Buys Property.—Mrs. Azariah M. Kendall, through her attorney, Lewin W. Wickes, Esq., has purchased of Mrs. Margaret V. Raleigh her property in the centre of the village of Fairlee, containing six acres of land, together with the dwelling on the corner by the Methodist church. This was originally the John A. Schwearer property. Price private.

Cattle Tested.—Dr. G. Allen Jarman on Tuesday tested the fine herd of 11 head of cows belonging to Mr. Wilmer Ford, on the Wilson farm, near Still Pond, and he found each cow to be absolutely free of an evidence of tuberculosis. These cows are mostly Guernseys and furnish milk to the residents of Still Pond, who need have no fear of the milk and butter used from the cows.

To Make Inspection of Schools.—The School Board at its meeting on Tuesday decided upon a tour of inspection of the schools of the county in order to ascertain the condition of the school buildings and their surroundings. The Board has had this move in view for some time, but has been prevented on several occasions by the condition of the weather. It is an eminently proper thing for the Board to do, both from a business point of view as well as from the standpoint of getting a better understanding of the general physical condition of all school property.

Not to be a Candidate.

A CAUCUS of the leaders of the Organization forces was held in Chestertown on Tuesday in reference to candidates in the next primaries. Lewin W. Wickes, Esq., whose name had been frequently mentioned as a candidate for State Senator, refused absolutely to allow his name to be considered for any office. This was quite a blow to several of the Organization leaders, who had confidently expected that Mr. Wickes would make the sacrifice. At the present time several names are being considered for the senatorship, but nothing definite is known now as to who will be offered the toga.

TOLD IN BRIEF.

—The rabbit and partridge season began on Wednesday in this county.

—Thanksgiving Day this year falls on November 24th. Are the turkeys ready?

—The court, Chief Judge Pearce presiding, will hear registration appeals to-day.

—Farmers in this community report that they will have about a four-fifths crop of corn.

—Ice formed on Sunday morning in the horse troughs and along the edges of ditches.

—The first snow fall of 1910 was on November 3rd. The first in 1909 was on November 25th.

—Mr. Wilbur W. Hubbard has a very interesting article descriptive of his trip to California in this issue. Read it.

—The assessment in the Fifth district will be finished in a day or so, and about the middle of next week the work will begin in the Sixth.

Mr. Thomas S. Bordley, the clothier, returned from Baltimore this week with a $2000 stock of fine clothing, shoes and furnishings for the fall and winter trade.

—A full description of Latham's flight over Baltimore city to-day, if the weather is favorable, with an accompanying map, will appear in the Sunday Sun to morrow.

—Some one broke into the shoe shop of Mr. Enoch Latham on Wednesday night, and stole two pairs of shoes. Entrance was gained by forcing open a window.

—The Burnt District is beginning to "look up." It will be better than ever, and the buildings now being erected and those in course of construction will be an ornament to the town.

—The price of pork has taken a drop of 70 cents during the past week and the end of the slump is not yet. The heaviest corn crop in the history of the country is said to be the cause for the decrease in the price of pork.

—Two well-known gentlemen of the town went rabbit hunting on Wednesday, the first day, with several dogs and two guns. They jumped six rabbits. One shot four times and the other two, and they didn't hit a thing.

—Mrs. C. M. Clay had some large and beautiful chrysanthemums on exhibition in Mr. H. F. Jefferson & Bro.'s display window this week. Mrs. Clay has been remarkably successful with these gorgeous flowers, and her specimens are beautiful.

—The young people, and some older ones, too, enjoyed the many pleasures of Halloween on Monday night. The college boys paraded through the streets in weird costumes, and it must be said to the credit of everybody that while there was much fun making there was not the slightest damage done to property. This is as it should be. After their parade the college boys had a high old time on the college campus with their "Merry Go Round."

—Samuel J. Tilden, the oldest horse in the United States, owned by Mr. Joseph Guest, has been quite sick in his stable here, and his owner has not been able to send him to Baltimore. Mr. Guest fears that his old friend is not long for this world.

—Mr. Walter Alcutt has accepted a position as tinsmith and general hardware repairer with the hardware firm of Graham & Clements. Mr. William Elliott, who has heretofore done this work, will succeed Mr. Bamberger as salesman in the store.

—If weather is fair Joseph Guest's sale will continue today at 1 P. M. in front of Court House. There is yet to be sold good furniture, bed-room set with marble top bureau and stand, extension table and lots of good and useful household goods. See his adv.

—Next Tuesday is election day. The banks and public offices will be closed, and it is to be hoped that *every* Democrat in Kent county will go to the polls and vote for James Harry Covington, of Talbot county. If you want to go out rabbit hunting, *vote before you go.*

—Mr. D. T. Hurlock, of Church Hill, one of the directors of the Third National Bank, exhibited some lovely chrysanthemums grown by Mrs. Coppage, of Church Hill, on Wednesday morning. Every year Mr. Hurlock brings a fine bouquet of the gorgeous flowers to the bank.

—Mr. John W. Cruett, Supreme Organizer; Mr. M. G. Cohen, Supreme Archon; Mr. George H. Trax, Deputy Supreme Archon, were the guests of the local conclave of the Order of Heptosophs and their friends at a splendid reception and luncheon at the Voshell House on Thursday evening.

—The Diamond State Telephone Company has rented the store room on Cross street belonging to Hope H. Barroll, Esq., and they will use it as their business office. All accounts, etc., will be settled there, but the exchange will remain where it is in the old TRANSCRIPT Building. The new business headquarters will be ready on Monday.

—The mock trial held by the Fairlee Grange on Wednesday evening was not finished. It was continued to next Wednesday evening, when testimony for the defense will be heard and argument begun. From what we have learned, the evidence is very conflicting, and all the skill and ingenuity of scheming lawyers is being brought to bear upon both witnesses and judge.

—Mr. Charles Beck, of Church Hill, is temporarily employed by Lofland & Culp during the great rush of stove repairing, etc. Mr. Wm. J. Elliott, the venerable and faithful tinsmith who has been employed in this store for the past 52 years, said the other day that more stoves had been sold from the store this year than for any year since his connection with the business.

—Dr. G. Allen Jarman has rented the residence of the late Emory S. Wroth, on Front street, and will remove there as soon as arrangements can be made. The papers of the town have had considerable difficulty in locating Dr. Jarman and his estimable family for next year. One said he had rented one of Mr. W. W. Hubbard's new houses, another that he had rented the Meeteer house on Front street. The TRANSCRIPT has him located now, and the Doctor and family will shortly be at home in his new quarters.

Colored Baby Found.

The body of an unknown colored child was found floating in the Chesapeake Bay last Friday off the Tolchester Co.'s wharf at Betterton. Coroner J. H. Greenwood and Health officer H. G. Simpers were notified and both went to Betterton to view the remains and hold an inquest. An autopsy was performed, which disclosed the fact that the child was 5 to 10 days old and was alive when thrown into the water. The body was completely dressed, even to a little hood on its head. The jury rendered a verdict that the child came to its death from drowning, having been thrown in the water by some one unknown to the jury. These occurrences are becoming entirely too frequent in this county. They are dastardly crimes, and it is to be hoped that the State's Attorney will make a searching investigation of the case, and bring the guilty parties to justice.

Bitten by Dog.

On Saturday evening last, Mrs. Copper, mother of Mr. Hope Copper, who lives just across Chester bridge in Queen Anne's, was attacked by a dog and bitten on one of her limbs. The animal's teeth went through Mrs. Copper's clothing, and while they did not penetrate the flesh, yet the bite inflicted a bad bruise. After attacking Mrs. Copper the dog went into a field and bit a cow. The only description Mrs. Copper could give of the dog was that it was white with yellow spots. A physician cauterized the wound on Mrs. Copper's limb. It is not known whether the dog was suffering with rabies or not, but Mr. Copper says all dogs hereafter found on his grounds will be dealt with summarily.

BOY WANTED—
TO LEARN THE PRINTING BUSINESS.
Apply at
THE TRANSCRIPT OFFICE.

Subscription to the Transcript $1.00 per annum.

SOCIETY REALMS.

Mr. and Mrs. J. H. Sides, Mr. Thos. D. France, Mr. and Mrs. J. Hydie Thompson and Mr. and Mrs. J. E. Ferguson with Mr. Ferguson's brothers, of Cecil county, were the guests of Mr. and Mrs. William Howard at a sumptuous dinner on Sunday at "Randalia," near Chesapeake City. The Chestertown folks made the trip in two of Mr. Sides' autos.

Capt. and Mrs. Henry, who are enjoying a delightful honeymoon at various places of interest, were seen on the Broadwalk at Atlantic City on Thursday afternoon by a Chestertown citizen, who is spending some time there.

Miss Anna Smyth is the guest of Miss Leonora Davis, in Middletown, Del.

PUBLIC SALE

THE UNDERSIGNED, having concluded to break up business and housekeeping, will offer for sale at public auction on this Saturday afternoon at 1 P. M. weather permitting, the following goods, all in good shape and repair.

SATURDAY, NOVEMBER 5th, 1910,

At to-day's sale of Joseph Guest's personal property sale (if weather is fair) in front of Court House at 1 P. M. will be offered a Solid Walnut Bed Room Set of 7 pieces, with marble tops for Bureau and Wash Stand. One Walnut Dressing Bureau—two stands—8 foot Extension Table, a splendid new Balto. Cook Stove, One 5-Burner, Hotel size Gasoline Stove, One Good Oil Stove, 6 Ladders, 12 to 24 ft. long, Cooking Utensils, Express Wagon, 2 seats, York Carriage, and lots of other useful articles.

TERMS—All under $15 cash, over that amount Six Months credit, bankable notes, approved, payable at Savings Bank, interest to be added. Sales made privately. Also all my real estate is for sale. Call on

JOSEPH GUEST, Owner,
o8-ts. Chestertown, Md.

Ordinance No. 16.

PASSED OCTOBER 25, 1910.

Be it enacted and ordained by the Commissioners of Chestertown, That the premises occupied by any person or persons or corporation, in Chestertown, shall be kept free from the accumulation of straw, fodder or any other inflammable matter, except the same be kept in a closed house; and any person or persons, or corporation, violating the provisions of this ordinance shall pay a fine of not less than Two Dollars and Fifty cents or more than Ten Dollars, together with costs of prosecution; such fine and costs to be collected as provided by law.

And be it further enacted, that this Ordinance shall take effect on the day and date of its passage.

Signed and sealed by the Commissioners of Chestertown on this 25th day of October, 1910.

WM. T. DUYER,
MERRICK CLEMENTS.
WM. S. CARROLL.

THOMAS S. BORDLEY, Clerk.

TO THE TAX-PAYERS

OF KENT COUNTY.

TREASURER'S NOVEMBER SITTING.

In pursuance of an act of Assembly passed at the session in 1891, Chapter 292, the undersigned, Treasurer of Kent County, hereby gives notice that for the purpose of receiving the

STATE AND COUNTY TAXES

in said county for the year 1910, he will sit for the September Sitting in the several Election Districts between the hours at 10 A. M. and 3 P. M., on

Monday, November 14th,
Millington—At Feddeman & Collins' Store.
Rock Hall—At Chesapeake House.

Thursday, November 17th,
Betterton—At Chas. H. Brice's Store.
Still Pond—At Medders & Co.'s Store.

Monday, Nov. 21st.
Fairlee—At Kilbourn & Bramble's Store.
Cliffs—At Wm. F. Stoops' Store.

At all other times will be at Treasurer's Office in Chestestown.

The Treasurer's office in the Court House will not be open on the above days.

The Treasurer's office in the Court House will be open every day except on the above dates from 9 A. M. to 3 P. M. for the receipt of Taxes. Taxpayers will please take notice that taxes will be due and payable Sept. 1st and that on all bills unpaid on January 1st, interest will be charged and collected from Sept. 1st. On the first day of January all taxes unpaid are declared by law to be in arrears, and delinquents will be warned that unless settlement in full is made before April 1st the claims against them will be placed in the hands of the Treasurer of the county, who will proceed to seize and sell their property to pay the taxes due with charges and all costs of sale. The Treasurer would therefore respectfully urge all taxpayers to pay promptly.

n5-3t. WILLIAM J. TARBUTTON, Treasurer.

FOR SALE
Choice Building
LOTS
BAYSIDE PARK,
BETTERTON, MD.
Also, Several Small Tracts, about Nine Acres Each, Suitable for Truck and Chicken Farms.
REASONABLE TERMS.
Betterton Bayside Land Co.,
BETTERTON, MD.
LEWIN W. WICKES, Attorney,
Chestertown, Md.

Dr. H. C. HUGHES, Dentist.
Local anaesthetics used in extracting. Crown and Bridge Work. Special attention given to children's teeth.
OLD TRANSCRIPT BUILDING,
CHESTERTOWN, - - MARYLAND

Subscription the Transcript $1 per annum

DON'T FAIL TO VOTE
FOR CONGRESS
First Congressional District
Democratic Candidate

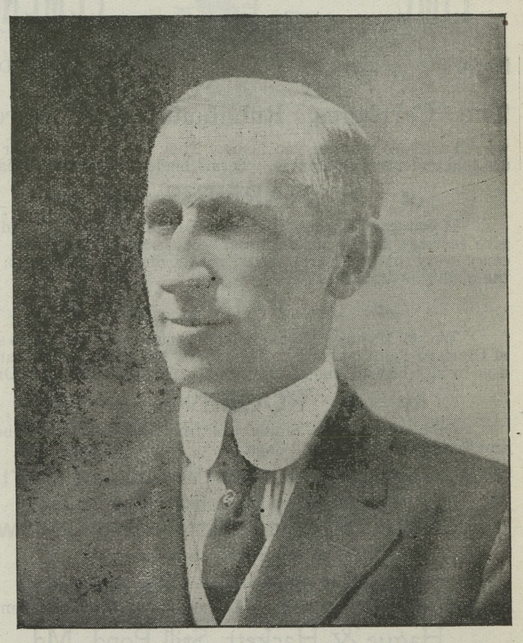

Hon. J. HARRY COVINGTON
OF TALBOT COUNTY
Is For the People and Against the Trusts
Is For Tariff for Revenue and Not for Plunder
Protection is the Poor Man's Burden
Election Day, Tuesday, Nov. 8

FIRE SALE! FIRE SALE!
—OF—
CLOTHING AND SHOES
AT BORDLEY'S NEW STORE
ON TE SQUARE.

The whole stock of Clothing saved from the Bordley Building will be offered for sale at a

Tremendous Sacrifice!

All the new suit goods bought this season, and opened a few days before the fire, were carefully taken from the store and carried to the Old Transcript Building, and not a garment soiled. The suits, the best $12 and $15 suit that money can buy, will be sold for $8 and $10. All the old stock still on hand will be sold for a SONG. I am determined that I will not carry a single garment of my present stock to my new store. What I fail to sell in my present quarters will be shipped to the city and sold at auction. If you want a SUIT or OVERCOAT for less money than you ever dreamed of buying one, don't fail to call at this GREAT FIRE SALE. If you want the pick, call early. I have

A Line of Children's Suits
worth, when new from $3.50 to $5, which
I Am Selling for Only $1.00.
A Line of Men's Serviceable Suits for Every-day Wear for
$2.50 and $3.00.

In the rush last Saturday many could not get waited on. If you come again on Saturday I beg of you to be just a little patient. To insure better service, however, I would advise you to call through the week.

Respectfully,
Thomas S. Bordley.

©Maryland State Archives, msa_sc6000_31_1-0362