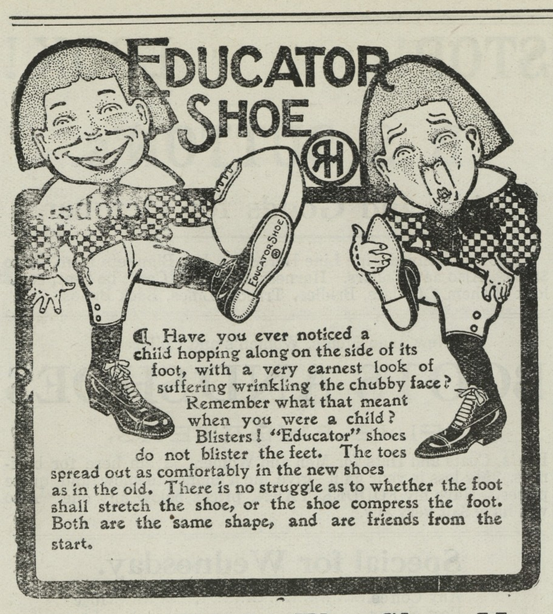

C. C. JONES--The Shoe Man,
Chestertown, Md.

We Are Open for Business
ON THE SQUARE,
Directly Opposite Lofland & Culp's.

FIRE SALE.

Arrow Brand Collars.....5c
These collars are soiled, and all they need is laundering. They are all 2 for 25c values.

FIRE SALE.
MEN'S SOX.
Black, Blue; Tan, Brown, Lavender, Green and Heliotrope 9c per pair! Three pair for 25c. These sox are real 15c values.

FIRE SALE.
Men's Heavy Fleece-Lined Underwear, Shirts and Drawers 39c. This underwear is absolutely perfect and a real 50c garment.

FIRE SALE.
ALL HATS
saved from the fire at 69c on the dollar.

VANSANT & NEWSOME,
Tailors, Furnishers and Shoers,
Chestertown, - - - Maryland.

"Florida by Sea."
DIRECT ROUTES.
BALTIMORE
—TO—
Savannah and Jacksonville.
Merchants' and Miners' Trans. Co.
Best route to Florida, Cuba and the South. Fine steamers, excellent service, low fares. Send for Booklet.
W. P. TURNER, P. T. M., Balto., Md.
"Finest Coastwise Trip in the World."

W. B. Stafford,
Farmer's Shed and Feed Stable
ON CROSS STREET, CHESTERTOWN.
I am prepared to care for teams, water and feed in a saisfactory manner.
Those wishing to drive in and hitch, I will look after their teams while in town for only a dime.
I have plenty of shed room for carriages.
Yours to please,
m-15. W. B. STAFFOR

Subscription to the Transcript $1.00 per annum.

R. GROOME PARKS,
Attorney-at-Law,
Chestertown, - Maryland

HERBERT E. PERKINS,
ATTORNEY-AT-LAW,
Chestertown, Md
Officeon Court St. opposite CourtHouse

The Transcript

SATURDAY, NOV. 12, 1910.

LOCAL MATTERS

Sale of Property.—Mr. Harry Cannon has secured through Beck & Ivens, Real Estate Brokers, a lot off the Usilton Tract on High street on which he is to start the erection of two dwelling houses next week.

Wedding Announcement.—Mr. and Mrs. George Bergin Westcott have issued invitations to the marriage of their daughter, Miss Elizabeth Rebecca, to Mr. William Harrison Gill, of Washington, D. C., on Wednesday morning November twenty-third, nineteen hundred and ten, at eight o'clock, Emmanuel Protestant Episcopal Church. No cards in the county.

Remember the Foot Ball Game.—The game of foot ball to be played this afternoon on Washington Field between Washington and Rutgers College will be the greatest game ever witnessed in Chestertown. Rutgers team is one of the greatest teams in this country, and those who fail to see this great game will miss a splendid opportunity to witness the game as it is played by experts. Come out and help Washington to beat the cracks.

Injured by Fall Down Stairs.—Mrs. William R. Pippin while visiting her sister, Mrs. Mettee, in Baltimore last week, sustained a severe fall down the stairway, which came very near resulting in serious injury. Mrs. Pippin fell from the top landing to the foot of the stairs, striking her head against the stairs, and was rendered unconscious. She was found lying in the hallway by her sister, who hastily summoned a physician. Mrs. Pippin was bruised quite badly about the hip and head, and was confined to her bed for several days. She has returned home, and though she is much better, she is still quite much shaken up.

Colored Boy Killed.—Three little colored boys, one of them named Leaf Cottman, went out gunning Wednesday afternoon in Mr. Robert Joiner's woods, near Militota. The boys had two guns, and after having gone some distance they sat down to rest and laid the guns on the ground. Shortly afterwards, one of the boys picked up a gun, and shouted to Cottman to "Look out." The boy pulled the trigger, and the entire load entered Cottman's face, killing him instantly. The other two boys ran off and left the dead body lying in the woods. The boys did not tell the parents of Cottman until they missed their son. They found the remains in Mr. Joiner's woods about daybreak Thursday morning. The dead boy was ten years old, and the boy who shot him was eleven. All of them lived around Militota. Justice Crawford summoned a jury, of which Mr. Nathan Li berman was foreman. They investigated the circumstances of the shooting, and rendered a verdict that Cottman came to his death by the accidental discharge of a gun in the hands of Daniel Griffin.

TOLD IN BRIEF.

—An offer of $160 per front foot has been made for a desirable building lot in the "Burnt District" and the deal may go through.

—The gunning season in Queen Annes opens Tuesday next. Many of the landowners and farmers have advertised against trespassers.

—The election is over and the thing for our merchants to do now is to prepare for the great Christmas trade. An advertisement in the TRANSCRIPT will be a winner for you.

—Mr. J. A. Hyland, Jr., and family have removed from Brooklyn, N. Y., to Still Pond. His daughter, Miss Mary, has entered Washington College.

—The farmers of the county are somewhat behind in their work, but if the fine weather continues, they will soon have everything in shape by winter.

—Rural route carrier Woods has rented Mrs. Mary Morris' stable on Riverside Terrace. This adv. went in the TRANSCRIPT only last Saturday. The TRANSCRIPT is a winner every time.

Messrs. Elwood Baker and force are painting the woodwork of Hon. Jos. A. Wickes' home, and Messrs. Wm. L. Fowler and work men are welding the brush on the Stam Drug Company property.

—Some one entered the Adams Express office while Expressman John E. Matthews was at supper one evening last week, and stole a two-gallon case of whiskey. That fellow must have been getting ready for the election.

—A horse fell into the old pool near Mr. Barroll's property on Monday afternoon, but was rescued before being drowned. This is the pool which will shortly be used to give the town an additional supply of drinking water.

—An alarm of fire was sounded on Sunday at noon. The blaze was in the chimney of the home of Mr. Fisher, on Cannon street, and was quickly extinguished by the members of the Volunteer Fire Company before any damage was done.

—During the first week in December the picture show in Stam's Hall will be conducted for the benefit of the Chestertown Volunteer Fire Company. A feature will be a popularity contest and handsome medals will be awarded the most popular firemen.

—The Stam Drug Company has fitted up an elegant suite of rooms over its fine store-room on High street, and all the clerks, Messrs. Donald Stam, Webster Hague and Mr. Hancock, will have apartments there. The rooms are models of convenience and comfort and our young friends will be much "at home."

—The White Rose Minstrels will give a fine minstrel show in Galena Hall on Thanksgiving evening. These minstrels gave a show in Galena some time ago to a packed house, and it was much enjoyed, and a request made for a return engagement. So watch for particulars next week.

—Mr. Robt. Moffett, the meat market man, has purchased of Col. Albert Story a building which he has moved from Round Top to the small plot of ground in front of the old TRANSCRIPT building which will be used as his temporary quarters. Mr. Moffett will begin at once the erection of a fine brick store and dwelling with ornamental trimmings on the site of his recently destroyed stand which he purchased from Mr. Jas. S. Bradley. W. S. & A. M. Culp have the contract.

—Mr. Wm. Robinson, brother of Prof. L. C. Robinson, of Millington, met with quite an accident last Saturday morning. He drove to the station to meet the 10.04 A. M. train, and while standing alongside his horse the animal took fright at the train, dragging Mr. Robinson about 50 yards, when he ran between a tree and fence, freeing himself from the carriage, otherwise Mr. Robinson would undoubtedly have been killed. He was badly hurt about the face and head, the carriage was damaged, but the horse escaped injury. It was caught at Mr. J. E. Spear's farm, near town.

A Sudden Death.

Mr. R. F. Briscoe, better known as Uncle Boots, died suddenly on the shore of Mr. John McGugan, Jr., on last Sunday morning. The deceased lived alone on the shore of Mr. Samuel Magill, in Cecil county, and it was his custom to come to the Kent shore to get his supply of water. On alighting from his boat he was seized and fell dead on the shore. Mr. Richard Lockwood was notified, and he and undertaker Coppage took charge of the remains, which were buried at Bethel, Cecil county, on Tuesday. He lived a number of years in Galena. His wife was a Miss Pennington, a sister of the late William and All Pennington. The deceased was seventy-two years old.

To Be Married To-Day.

The wedding of Miss Irma Briscoe Eliason to Mr. Charles deVere Drayton, of Washington, D. C., will be solemnized in the Methodist Episcopal Church at noon to-day. The bride will be given in marriage by her brother, Mr. Thomas W. Eliason, Jr. Her attendants will be her cousin, Miss Rebecca Eliason, and Miss Weaver, of Philadelphia. The ushers will be her cousins, Messrs. Wilbur and Eldridge Eliason, and two friends of the groom. Rev. Dr. L. E. Barrett, pastor of the church, will perform the ceremony. A wedding breakfast will follow the ceremony at the home of the bride's parents, after which they will leave for an extended wedding tour. They will reside at the Mendota, Washington, D. C., where the groom has a lucrative law practice.

Quaker Neck School Averages

Seventh Grade—May Taylor 92.

Sixth Grade—Elmer Starr 83.

Fourth Grade—Ralph Shinn 89, Etta Anthony 86, Josephine Stafford 81, Russel Starr 81, Wilson DeFord 81.

Third Grade—George Stant 91, Clara Anthony 90, Bertha Stafford 89, Helen Shinn 89.

Second Grade—Edward Stafford 80.

First Grade—Ruth Stant 90.

Our Advertiser's Interest.

Mr. M. Kramer, Rock Hall's prominent clothier and gents' furnisher, is a busy man these days. Besides keeping in close touch with his large trade at Rock Hall, he is interested in large business interests in Baltimore, to which he devotes a part of his time each week. His business at Rock Hall is growing rapidly, and he is hustling for more all the time. He has a fine assortment of fall and winter clothing and gents' furnishing. Go see him and get your Christmas or wedding suit.

W. P. Newnam, the music dealer in the Westcott & Dodd building, has an advertisement in this issue, calling attention to big bargain sale in pianos, organs, etc. Mr. Newnam is handling an excellent make of piano, and from the prices at which he offers you these instruments, you will miss a great bargain if you fail to take advantage of his prices. Watch his space from now until Christmas.

Public sale of Household and Kitchen furniture of the late Emory S. Wroth, by his administrator, Thomas G. Wroth, at his late home on Front street this Saturday afternoon at one o'clock, many valuable articles will be offered.

The public sale of the valuable personalty of Mr. Frand C. Wilkins, will take place on his farm near Rock Hall, on Thursday, November 17th. See adv. in this paper for particulars. Valuable lot of stock and implements in this sale.

John Bartley, the furniture, carpet, wall paper and paint man, carries the largest stock and the most varied assortment of goods on the Eastern shore. His store is beautiful in its new supply of household furnishings, etc., and the prices on all goods are as attractive as his furnishings. Get your home ready for winter.

Read Medders & Co. big advertisement on page 8 in this issue. There is so much in his big store to satisfy your needs that you have only to read to be convinced.

The attention of gunners is called to the number of trespass notices in the TRANSCRIPT this morning. You had better read them before going out. You might get on the wrong place.

Do not forget the supper to be given by the Dorcas Society of Emmanuel P. E. Church in the parish house on Wednesday evening, November 30th. The supper will be elaborate, consisting of all the delicacies of the season and will be served in splendid style.

KENT COUNTY IN DEMOCRATIC LANDSLIDE

Which Sweeps the Democrats Into Power in States Usually Republican, and Causes the Utter Route of the Republican Party.

Covington Wins by 2400 Plurality—Maryland Elects Five Congressmen.

Massachusetts, Connecticut, New York, New Jersey Maryland, Ohio and Indiana in Democratic Column.

ELECTION A REBUKE TO TARIFF AND ROOSEVELT.

Kent county and the First Congressional District were in the great landslide which swept the Democratic party into power in nearly all the States which held elections on Tuesday, and which made possible the election of a De nocratic President in 1912. The chief causes of the utter Republican route were the Aldrich Tariff and the speeches and theories of former President Theodore Roosevelt. The Republican party had become intoxicated by its long continued power in the affairs of government, and the patience of the American people had become exhausted by the reckless and wanton misuse of this power, and on Tuesday they rose up in their might and curtailed that power by the sweeping victory of the Democrats. The Aldrich Tariff, and the activity and campaign methods of former President Roosevelt, were the moving causes in the defeat of the Republicans and the consequent discrediting of the administration of President Taft, both of whom by the result of the election on Tuesday seem now to be eliminated from consideration by the Republicans as presidential timber in 1912. The condition created by the election has been brought about solely by the Democrats accepting the Tariff as the great issue, and by taking advantage of the failure of the Republicans in heeding the warning of the people to make an honest and downward revision of a tariff which has made a few rich at the expense of the people. The American people believe in equality before the law, and they rose up on Tuesday and demanded a return to the government of our forefathers and to the integrity of the constitution.

The result in Maryland and the First Congressional District, and in Kent County, was caused by the same forces which operated in other parts of the country, and our great victory was simply the coming into the possession of their own by the Democrats, rights of which they have been deprived for years through a misapprehension on the part of the American people of what constituted their greatest welfare, and the country is returning to a secure and safe form of government which only a due and proper regard for the great Constitution of the United States can furnish.

The official result in Kent County is as follows :

DISTRICTS.	1-1	1-2	2-1	2-2	3-1	3-2	4-1	4-2	5-1	5-2	6	7-	Total
J. Harry Covington.	171	183	125	126	152	118	216	160	210	141	179	117-	1898
Chas. M. Elderdice.	7	8	1	4	5	2	5	4	1	1	5	2	45
A. Lincoln Dryden.	134	134	137	137	96	116	186	120	146	100	235	177-	1718

Covington's majority in Kent 180.

Mr. Covington's majority in the Congressional District is 2,422, very close to what he got two years ago. This indicates that the First Maryland District is safely Democratic, because if the Republicans could not win with a simple ballot like the one on Tuesday, they can never win when the ticket is more complicated, unless there is great defection among the Democrats.

Maryland puts five of the six Congressmen in the Democratic column by the following pluralities :

Covington	2,422
Talbott	1,824
Konig	278
Linthicum	1,948
Lewis	800

Ray was defeated by Parran in the Fifth by a decisive majority.

OTHER RESULTS.

John A. Dix, Democrat, is elected Governor of New York by 67,000 majority, and the Legislature will be 41 majority for Democrats on joint ballot, insuring the election of a Democratic U. S. Senator to succeed Chauncy M. Depew.

Woodrow Wilson, Democrat, carries New Jersey by a plurality of 25,000, and the Legislatue is Democratic on joint ballot.

Judge Baldwin, Democrat, is elected Governor of Connecticut by 3,500 plurality.

Judson Harmon, Democrat, was re-elected Governor of Ohio by a great plurality and the Legislature is Democratic. This is President Taft's own State and the defeat of the Republican ticket there is a knockout blow to the President.

Eugene N. Foss, Democrat, is elected Governor of Massachusetts by 33,000 plurality, and Senator Lodge's (Rep.) re-election is in danger. This was one of the most remarkable victories in the whole campaign, because of the dissensions among the Democrats in nominating their candidate.

Indiana is Democratic, and John W. Kern, Democrat, defeats Senator Beveridge for the United States Senate.

Col. Roosevelt's home District, Oyster Bay, gave 200 majority for Dix, and all over New York the poor old Colonel was knocked clear over the ropes. But watch him, he may come back again.

Cecil county gave Covington a majority of 150 and the "drys" won by a majority of 904. Good for Cecil.

Tennessee elects a fusion Governor by 13,000 majority over Senator Taylor.

Delaware remains in the Republican column, as does also Pennsylvania, but by reduced majorities.

It is an interesting fact that of the nine counties in the First Congressional District, Mr. Dryden carried only one, Somerset by 302.

The result of the entire election is evidently very humiliating to President Taft, and a source for much serious thought by the Republican leaders throughout the country.

The silent vote turned the tide to Democracy, and the Republicans got the greatest frost since Cleveland's election.

NOTES OF THE ELECTION.

It was the greatest election held for years. People voted and left the polls immediately after depositing their ballot. So far as we are aware there was no money spent to purchase votes.

The young ladies at the Telephone Exchange were as courteous and responsive as they could be, and handled the desired information in quick and courteous manner. They were also very much interested in the returns and the TRANSCRIPT gave them the full vote about 9.30 P. M.

The returns from the county were all in by 9.15 o'clock, and the Democrats knew enough by 10 o'clock to make them feel happy, and they all went home and slept soundly. The TRANSCRIPT circulated the full returns next morning by 8.30 o'clock, and its friends and the public were supplied with the news from all parts of the country on Tuesday night from the office.

Notwithstanding the simplicity of the ticket, more than 100 ballots were thrown out because of improper marking. One voter out in Worton put a cross mark in every blank and then wrote an extra name on his ticket, believing that was the proper way to mark it.

A certain lady in New York City, when told that Massachusetts, Connecticut, New York, New Jersey, Ohio, West Virginia, Indiana and probably Pennsylvania, had gone Democratic, exclaimed, "My God! What will the Colonel say?" He hasn't said a word yet.

The aviation meet in Baltimore City had nothing to do with the election, but from the looks of the returns, the Democratic candidates for Congress certainly did "fly high."

Mr. Dryden, with others, will be very glad to return to the prices of 1896 now. All we want is food to eat at prices that will enable us to eat it.

DEMOCRATS HAVE 227.

Returns nearly complete, with only a few districts in doubt, indicate that the Democrats have elected 227 members of Congress, the Republicans 163, while one Socialist-Democrat was elected from Milwaukee. This will give a Democratic majority of 63 in the House. In West Virginia the Democrats have carried four districts, while the Republicans have only one left, re-electing Hughes. But Slemp has pulled through in the Ninth Virginia district.

The Democrats seem likely to gain 9 or 10 Senators, the Legislatures of the several States being very close. The defeat of Senator Scott, of West Virginia, is assured.

Wedding and Anniversary Presents.

Buy now while our great REMOVAL SALE is on and save money.

You can save from one-fourth to one-half on all you buy here now.

We offer you a great stock to select from, and you should not miss this opportunity to secure seasonable goods at a great saving. BARGAINS FOR ALL.

J. H. SIDES, Jeweler,
Chestertown, Md.

WILLIAM W. BECK. PRESTON R. IVENS.
BECK & IVENS,
Real Estate BROKERS

All of these are propositions that will open the eyes of anyone interested in the purchase of Real Estate. It is important that you follow our advertisement closely, because we are offering great Bargains in Water Front and Inland Farms, Town and Village properties, and good business stands.

NO. 87— BAY SHORE FARM, 200 acres of well improved land, beautifully situated on the Chesapeake, about two miles from Tolchester Beach, one and three-quarter hours from Baltimore, improved by two 8 to 10-room frame dwellings both of which are in good condition, one dwelling nicely painted and is situated within 25 yards of beautiful shore, plenty of shade; 10-stall stable, granary, carriage house, wagon sheds, etc., all in good condition. This is a most beautiful and charming water front estate and at the price stated below will not be in the market long. Price $8 000

No. 98. 170 Acre farm, desirably located in the Second Election District of Kent county, Maryland, 2½ miles from railroad station; ½ mile from school, church and stores; divided into four fields; 400 pear trees; few apple, plum and cherry trees. New Dwelling; 6 large rooms, cellar and porches; 8-Stall Stable, Granary, Carriage House, Cow Stables; Loft over horse and cow stable, and all necessary out-buildings and fencing, new and in good condition. Force pump; water at house and barn. There is 30 acres of Chestnut, Oak and Poplar timber on this farm. The farm is in a most excellent neighborhood and can be made a beautiful home and profitable farm. Price, $7,000. Can arrange for possession if sold within the next 30 days. Terms to suit.

No. 100. On Chester River, in Queen Annes county, 200 Acre Farm, 20 acres of which is in Chestnut and Oak timber, fine meadow and balance in tillable land; improvements consist of an 8-room frame dwelling, nicely painted and papered, 2 large halls and 28 ft. porch; 3-stall Stable, Granary, Poultry House, Potato House and all necessary out-buildings in good condition; fencing and drinking water good. 3-room tenant house in good condition; good shade and water. Henery on farm wired in and large enough to accommodate 500 hens; 45 apple, 15 pear, 6 peach, 1 damson and 3 cherry trees, grapes and strawberry patch. This farm is desirably located, ¾ of a mile from School, Church and Stores. Steamboat Wharf on farm and not far from railroad station. Price, $5,000, if sold within 30 days; terms easy.

No. 96. In Kent county, Third District, 6 Acres of well improved soil, 5-room frame dwelling, practically new, papered and painted; telephone; 2-Stall Stable, Carriage House, Corn Crib, Poultry House, Meat House, etc., new; fencing good and fine drinking water. This property is located in a thrifty village, within 300 yards of school, church and stores; has 100 fruit trees in bearing, and at $2,100 is a snappy bargain.

No. 97. ¾ of a mile of railroad station in Second Election District of Kent county, Maryland; 17 Acre farm, 15 acres of which are tillable land, 2 acres in meadow, nicely fenced and running stream; 7-Room frame dwelling, papered and painted; 3-Stable, Carriage House, Granary, Meat House, 2 Poultry Houses, etc., good; fencing good and fine drinking water. This farm is situated nicely; School and Church practically on farm. Price, $2,100.

BECK & IVENS,
Leading Real Estate Brokers,
CHESTERTOWN, - - - MARYLAND.

WOOLSEY'S
COPPER BEST PAINT
For Wooden Boats' Bottoms in fresh or salt water. Has no equal.

JOHN BARTLEY,
Chestertown, - Maryland.

©Maryland State Archives, msa_sc6000_31_1-0372