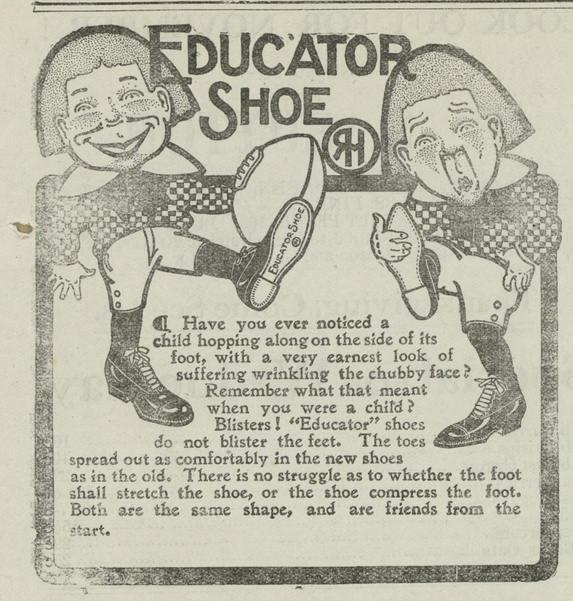

C. C. JONES--The Shoe Man,
Chestertown, Md.

ON THE SQUARE,
Opposite the Court House.

Complete Shoe Department for Men & Boys

We sell Crawford's because they are an honest equivalent for any man's money. They are made a thoroughly up-to-date organization and contain all the desirable shoe improvements, Swing, Straight or Treadstrait last. All leathers, Tan, Gun Metal, Patent Colt, Velour and Vici Kid. Let us demonstrate their merit to you.
Price $3.50 & $4.00.

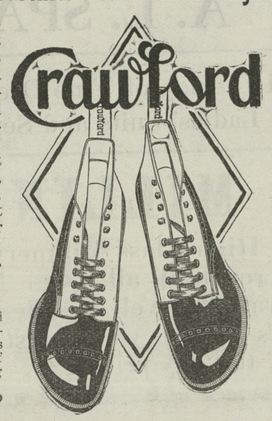

"Roxbery" Shoes for Men.
Box Calf, Gun Metal and Patent Colt. Every pair guaranteed to give perfect satisfaction or a new pair free of charge. Straight, Pretty Swing or wide last raised Toe.
Price $3.00

"Paddock" Shoe for Men.
This is our "Special" for $2.50
All Leathers, Goodyear Welt, Button or Blucher Cut, every pair guaranteed to give perfect satisfaction or a new pair free of charge. Price. $2.50

"Ibex" Tan Shoe for Men.
Our Special Every-day Shoe for Men. Every pair guaranteed or a new pair free of charge. Wide Last, Broad Toe, Flat Heel, Price $2.00

Boys and Youth's Shoes.
Special Values Every-day School or Dress. Price...$1.25 to $2.50

SPECIAL VALUES IN MEN AND BOYS' UNDERWEAR.
Boys Heavy Fleeced Lined Shirts or Drawers, all sizes 25c
Men's Heavy Fleeced Lined Shirts or Drawers, all sizes 39c
Men's High Rock, Fleeced Shirts or Drawers, all sizes 50c
Men's Heavy Ribbed Shirts or Drawers, all sizes 50c
Men's Wool Underwear, Flat or Ribbed, all sizes....$1.00 to $1.50
Men's Sweaters Coat Style, Cotton or Wool, all sizes...50c to $2.50
White, Grey, Green, Crimson, Blue and Garnet.
Dress Gloves, Street Gloves, Work Gloves, Driving Gloves. Men, Boys and Children.
Kid Gloves ..... 50c to $1.50
Gauntlett Gloves, Lined or Unlined, all sizes ..... 15c to $1.50

TAILORING DEPARTMENT.
Suits made to order, fit Guaranteed or no sale ..... $13.50 and up
Overcoats made to order, fit guaranteed or no sale ..... $13.50 and up
Pants made to measure, fit guaranteed or no sale ..... $4.00 and up
All the new creations in Browns and Greys, 400 patterns to select from. Remember, the clothes will fit the man, we do not expect the man to fit the clothes.

VANSANT & NEWSOME,
Tailors, Furnishers and Shoers,
Chestertown, - - - Maryland.

"Christmas Cruise."

Merchants' and Miners' Trans. Co.
PERSONALLY CONDUCTED
—TO—
Savannah and Jacksonville.
$35.00 Eight-Day Trip,
including all necessary expenses, leaving Baltimore December 26, returning January 2. Send for itinerary.

W. P. TURNER, P. T. M., Balto., Md.

W. B. Stafford,
Farmer's Shed and Feed Stable
ON CROSS STREET, CHESTERTOWN.
I am prepared to care for teams, water and feed in a satisfactory manner.
Those wishing to drive in and hitch, I will look after their teams while in town for only a dime.
I have plenty of shed room for carriages.
Yours to please,
m-15. W. B. STAFFOR

R. GROOME PARKS,
Attorney-at-Law,
Chestertown, - Maryland

HERBERT E. PERKINS,
ATTORNEY-AT-LAW,
Chestertown, Md
Officeon Court St. opposite CourtHouse

Subscription to the Transcript $1.00 er annum.

The Transcript

SATURDAY, DEC. 3, 1910.

Subscription $1.00 Per Year.

LOCAL MATTERS

Change in Chestertown Laundry.—Mr. Robert G. Nicholson has purchased a half interest in the laundry business heretofore conducted by H. S. Barnett & Sons and the business will be conducted in the future under the firm name of Nicholson & Barnett. The laundry is doing excellent work, and the business is growing rapidly. Patronize a good home industry.

Hand Badly Fractured.—Mr. Edward Cole, of Millington, met with quite an accident Tuesday morning of last week while shelling corn at Mr. Jas. Vansant's, by getting his hand, on which he had a cotton glove, caught in a cog wheel as it was revolving, resulting in his having to go to the Delaware Hospital and have three fingers amputated. He is doing as well as could be expected.

Case Compromised.—The case of the Beck Walker Fertilizer Company vs. Capt. S. T. H. Pfeffer, for recovery on a cargo of goods which was lost by the sinking of Capt. Pfeffer's vessel in the Chester River some time ago, on trial at Easton this week, was compromised, each party agreeing to pay one half the claim and the costs in the case. Hope H. Barroll, Esq., appeared for Capt. Pfeffer and Wm. W. Beck and Lewin W. Wickes, Esqs., represented the Fertilizer Company.

Opened Court First Time.—For the first time during his term on the bench, Judge J. A. Pearce opened court at Easton on monday of last week, according to the Easton Ledger, which says: "This is the first time that Judge Pearce has opened a term of court here, and his first charge to a Talbot grand jury was made Monday. The address was concise and full of valuable legal information and commanded the profound interest in the jurors, the bar, the witnesses and every one in attendance."

For Firemen's Benefit.—The moving picture show in Stam's Hall next week will be under the auspices of and for the benefit of the Chestertown Volunteer Fire Company. A performance will be given every night during the week, and in addition to a lengthy programme of fine pictures some special features will be introduced at each performance, including male quartette selections, vaudiville acts, recitations, etc. Tickets will be in the hands of agents this week and the citizens of Chestertown should purchase liberally. The tickets will be good for admission any evening from December 5th to 10th, inclusive.

TOLD IN BRIEF.

—Master Arthur Cooper has accepted a position as "Devil" in the TRANSCRIPT office.

—Christmas day comes on Sunday this year. The day following will be observed as Christmas.

—Mr. William T. Nicholson slaughtered a pen of 40 hogs on Monday. They averaged from 240 to 250 pounds.

—The White Rose Minstrels played to a "packed house" in Rock Hall on Saturday night. The people were "tickled sick" with our minstrels.

—Mr. William Malin has purchased Mr. Percy Rawleigh's house on Scott's Point for $700. Mr. Rawleigh and family will spend the winter in Florida.

—William W. Beck, Lewin W. Wickes and Hope H. Barroll, Esqs., have been attending court in Easton this week, each having been connected with the Beck-Walker-Pfeffer case.

—Mrs. John C. Davis is negotiating for the sale of a part of her lot in the burnt district. We understand that Mrs. Davis will divide the lot into three parts and sell each for a building lot.

—Mr. Harry R. Graham has rented a part of the Custom House, now being renovated. Mr. Graham had rented the new house in course of erection by Mr. A. M. Culp, on Mt. Vernon Place, but Mr. Culp is so busy in the Burnt District that he will not be able to finnish the house in time, and he has released Mr. Graham.

—Quite a number of Kent and Queen Anne's farmers attended the various farmer's meetings in the Fifth Regiment Armory, Baltimore, this week. The meetings were the most successful in the history of the respective organizations, the exhibit of the farm and garden being the largest and best ever seen in the armory. We shall publish a list of the Kent and Queen Annes' exhibits next week. Mr. Walter Harris, of near Still Pond, this county, was awarded the first premium for apples, which was a fine silver crop.

—Joseph N. Wheatley & Co., insurance brokers, settled the insurance claims on the homes of Mr. James P. DeCorse and John W. Barnes this week for the damage done to their houses by the fire in Mr. Jacob Allen's home last Tuesday morning. Mr. Barnes received $50 for damage to his back building and furniture and Mr. DeCorse $30.80 for damage to his house. The firm of Durding & Satterfield, insurance brokers, settled the claim of Mr. Jacob Allen on Wednesday. The insurance on Mr. Allen's house was $700 and $500 on furniture. Mr. Allen and family have taken rooms with Mr. and Mrs. Todd, near Janes M. E. Church. Mr. Edgar P. Beck had part of the insurance on Mr. DeCorse's property.

—Our merchants in the town and county are making great preparations for the Christmas trade. Encourage them by doing your Christmas shopping at home. They can save you your expenses to the city and more by selling you just as good goods at lower prices. But if you insist upon going away to shop, patronize the city houses which advertise in the TRANSCRIPT.

—Mr. John W. Barnes, foreman in the TRANSCRIPT office, got his hand caught in the small job press on Wednesday morning, injuring two of his fingers quite seriously. In all of his long and faithful service of 37 years in the office of the TRANSCRIPT, Mr. Barnes has never met with a mishap before. Mr. Barnes suffered considerable pain for several days, but under the care of Dr. H. G. Simpers, he has not lost a day from his post.

—Mr. M. A. Toulson is having plans drawn for three stores and a dwelling to be erected on his High street lot in the "Burnt District" to cost from $16,000 to $20,000. Architect Leach is drawing the plans. The stores of Messrs. Wm. L. Fowler and J. H. Sides are under roof, and they will be pushed to rapid completion by Messrs. W. S. & A. M. Culp, the contractors. The contractors have also laid the foundation for Davis & Satterfield's big buildings on their lot near the depot. This time next year you wont know there ever was a "Burnt District", thanks to the energy and push of our business men.

SOCIETY REALMS.

Other society realms on page 2.

Mrs. Calvin Reed and sons, Paul and Chas., of Dover, Del., are the guests of her parents, Mr. and Mrs. George Carter at their home on High street.

Mrs. John D. Welch gave a tea at her home on Queen street yesterday afternoon in honor of Miss Alverta Tylden Beck, whose marriage to Mr. Albert Earle Nicholson is announced to take place next Wednesday evening in St. Paul's M. E. Church.

Rev. Samuel Thomas, of Philadelphia, was in Chestertown yesterday on business.

Mrs. Thomas W. Trew has returned to her home in Broad Neck greatly improved in health.

Dr. Harry Hurlock has gone to Baltimore, where he has opened an office for the practice of his profession. Dr. Hurlock will return to Chestertown at stated periods to attend to his large practice here also.

School Commissioners John P. Ahern and John N. Bennett and Superintendent Milton Melvin attended the annual meetings of the School Commissioners and County School Superintents in Baltimore on Thursday and yesterday.

Prompt Payment.

On Monday morning Mr. John W. Barnes, clerk of the local camp, No. 8745, Modern Woodmen of America, handed to Mrs. Carrie Wroth, widow of the late Emory S. Wroth, a draft for $3,000 in payment for the insurance which Mr. Wroth held in the order. The prompt payment of this claim demonstrates the splendid business policy of the order, and is a striking example of the value of the kind of protection which the Modern Woodmen offers its members. The local order has now 82 members, and Mr. Wroth's death was the first that has occurred in the order since its establishmeut here ten years ago. It is one of the strongest fraternal orders in existence, having a membership of over 1,200,000, and its inducements to membership are liberal protection at minimum cost and prompt settlement of all claims.

Corn Packing Plant.

The well-known firm of William Numsen & Sons, of Baltimore, has decided to see what can be done among the farmers of Kent and Queen Annes counties towards the establishment of a plant in Chestertown for packing sugar corn. The firm has been considering many points in the Eastern States at which to locate a plant, and through the efforts of Mr. Percy G. Skirven, a former Kent countain and a business man of prominence in Baltimore, the firm of Numsen & Sons has decided to locate in Chestertown, provided it can get sufficient assurance from the farmers of Kent and Queen Annes that they will support such an enterprise. If the farmers of this vicinity stop a moment to consider what such a plant means to them they will not hesitate to take all possible means to assure this reliable firm that they will support the plant. It means thousands of dollars to the farmers. Chestertown is an ideal location for such a good plant, possessing as it does all the advantages necessary for the successful operation of the plant, and Mr. Skirven did a wise thing when he induced Numsen & Sons to take the matter up. We are assured by Mr. Skirven that Numsen & Sons mean business, and it remains for the farmers here to get in communication with the firm and offer them all the encouragement possible. Hurry, don't lose any time, or some other town may get the prize. Write to the firm and tell them how many acres you will guarantee to grow after you learn the price per ton. Get interested in this thing, farmers. It is a big thing for you. The firm has a plant in Illinois, which is putting thousands of dollars annually in the farmers' pockets, and they want to establish a similar plant here, if the farmers will encourage them.

Betterton Notes.

Betterton has had a building boom this fall. Several new homes have been erected. Capt. Harvey Brice has built a handsome home on Bayside.

Mr. Ewell Wilmer, having sold his home on Sassafras Ave., to Mrs. P. Brinsfield, has built himself a modern home on Bayside.

Mr. Floyd Crownhart has improved his lot on Betterton Extended, by a handsome residence overlooking the waters of the beautiful Chesapeake Bay.

Betterton is improving and progressing every year and why should we have any drawbacks, such as the change of the mail schedule, which certainly handicaps some of our business people? An investigation of the matter would not be unwise.

"Our Boys," most of them, have quit fishing, fish being scarce and prices low.

Butter and eggs are very scarce and prices extremely high.

Mr. James A. Brice is visiting friends in Baltimore this week.

Mrs. G. W. Moore is visiting her son, G. H. Moore, Baltimore.

Our stores are getting out their Christmas novelties and if you will visi Betterton, inspect their goods and prices, you will buy here, save both time and expense of going to the city. So we extend an invitation to the people to visit our stores before buying elsewhere.

Chesterville Items.

Sunday School at 10 o'clock. Preaching to Epworth Leagues at 11. League meeting at 7 P. M.

Trinity, Millington, Sunday School at 2. Preaching at 3 and 7.30. Thursday night service at 7.30.

Mrs. Brindsfield purchased a home in Betterton, and on Thursday of this week moved there. The family will be greatly missed.

The special services at Emmanuel closed on Sunday night. The attendance was large. A number of people were converted and will join the church.

This Sunday will be League Day at Emmanuel, when the pastor will deliver a special sermon to Epworth Leaguers. The Leaguers will wear badges.

Mrs. Woodward, of Baltimore, who has been spending some time at the parsonage, returned to Baltimore Friday.

Mr. Frank Gale spent a day at home this week.

Mr. Ogden, a young Baltimore lawyer, was a guest at his uncle's several days last week. The community, as well as Mr. and Mrs. S. Ford and famly, are always pleased to have this young man as a guest.

Miss Mildred Bird, of Baltimore, was the guest of Miss Florence Skinner last week. She returned to Baltimore on Monday.

Mr. James Skinner has been ill for several days with tonsilitis and symptons of fever.

Mr. William Merideth was in the village Wednesday. His old friends are always glad to see him.

If you want a grand supper for a quarter, go to Grange Hall, Millington, on December 9 and 10 from 6 to 10 P. M. Trinity ladies will welcome you to the supper and Xmas sale. See the advertisement in this paper.

Election of Officers.—At the annual meeting of I. O. Heptasophs on Tuesday evening, the following officers were elected for the ensuing year: John Bell, Archon; R. H. Collins, Secretary; William Vansant, Financier; John E. Matthews, Treasurer; Wm. C. Peregoy, Provost; George R. Bacon, Prelate; Robert Moffett, Inspector; J. B. McIntire, Warder, J. F. Thompson, Sentinel; Prof. L. J. Smyth, Thomas Smith and Geo. B. Westcott, Trustees. This order has added eight new members to its list recently and has prospects for a number of other members shortly.

Appointed Agent at Depot.—Mr. W. Price Milby, of Trappe, Talbot county, has been appointed agent of the Pennsylvania Railroad at Chestertown to succeed Mr. Wm. M. Culp resigned. Mr. Milby was an assistant agent here before his removal to Trappe, and his appointment is in the nature of a deserved promotion. The Pennsylvania Company observes this system of appointment and bases same upon length of experience. Mr. Milby married Miss Lib Ivens, daughter of Mrs. S. A. Ivens, of this town. The appointment takes effect at once.

—THE—
Xmas Shopper's
Great Opportunity.
$10,000 Worth
—OF—
Christmas Goods

now on sale at one-fourth to one-half regular prices. Our stock and variety was never greater, and the DOLLARS we will save you will help you to give more and better peesents than you had intended.

We move into our new store building January 1st, and want to move our

BIG XMAS STOCK

into your hands, and will sacrifice profits to do so.

Come here for all your Christmas wants and save dollars.

Compare our CUT PRICES with others and see how we can save you.

J. H. SIDES
JEWELER.

A Great Revival.—Rev. L. A. Bennett, pastor of Harrington, Del., M. P. Church, began a revival meeting in a tent at Milford, Del., about eight weeks ago, which has resulted in 360 conversions. The work has grown so rapidly that Mr. Bennett has been called as pastor of the Milford work, which he has accepted, and the good work continues. The congregation and friends will erect a handsome church in the spring. The Sunday School numbers 310 and is only two weeks old. The outlook for the work is very encouraging.

Holiday Opening
—OF—
Christmas

CARDS, CALENDARS,
AND BOOKLETS,
COPYRIGHT BOOKS,
CHILDREN'S BOOKS,
DEVOTIONAL BOOKS, Etc.

A FULL LINE OF STATIONERY
OF ALL STYLES.

PERFUMERY of every variety. Chocolates, Mints, Etc.

Call and examine our stock.

The Stam Drug Co.

WOOLSEY'S
COPPER BEST PAINT
For Wooden Boats' Bottoms in fresh or salt water.
Has no equal.

JOHN BARTLEY,
Chestertown, - Maryland.

Great Majestic Range Demonstration.

Visit the store of Graham & Clements during the week of November 28th, December 3d, and see the demonstration of the Great Majestic Range. During this demonstration you will be shown that it is possible with this Range to bake biscuit in THREE minutes.

We will give absolutely FREE during this week an Eight Dollar Set of Ware with every Range sold, but this will only be given with sales made during this week.

A Souvenir will be given to all visitors.

Graham & Clements,
CHESTERTOWN, MARYLAND

©Maryland State Archives, msa_sc6000_31_1-0396