MEN'S
Working Shirts & Overalls
39c.
Value up to 75c. each.

THE CITY STORE. | "THE HUB" | I. HOLLINS, Prop.

GRAND SPRING OPENING
—OF THE—
HUB'S BIG Double Stores.

Dress Ginghams
Newest Patterns for Spring.
9c yd.
Values up to 15c. yd.

A Revelation in the Mercantile Business!

The new addition which we have built will give us more than double the space which we formerly had. Our Great Expansion has been made possible through the patronage of our friends, when we started business just a few years ago. Our motto was best goods for the least money, and never MISREPRESENT. It's living up to our motto that has made our success.

SPLENDID SUITS FOR MEN AND WOMEN
AT SPECIAL INDUCEMENTS FOR SPRING
AT THE HUB'S BIG DOUBLE STORES.

Ladies' Tailored Suits.
Just one glance at these lovely new suits will convince you that no other store in the county affords anything like them under twice our price.
Our Suits at $6, $8, $10 and $12.
Are World Beaters.

Men's Tailored Suits
in the newest shades of the season, in Grey, Brown and Blue, that are nobby and well made, that will stand the most critical inspection.
Our Suits at $5.75, $7, $9 and $12.50
Are equal to any that's Double their price.

LADIES'
Fine Waists!
Beautiful lace fronts, well tailored, and full cut at only
49c. and 98c.
These Waists are exceptional Bargains.

OUR MAMMOTH
Shoe Depar't.
We want you to come to our new shoe store and examine our new line of shoes for Men, Women and Children at our usual underselling prices.

BOYS'
Nobby Suits!
Boys' Suits that will stand the test for hard wear, and made up-to-date at only
$2.00, $2.50, $3 and $4.00.
All made with BLOOMER PANTS.

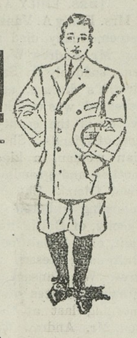

Handsome Princess Gowns and Girls' Dresses.

GREAT SHOWING OF
PRINCESS DRESSES!
in the most beautiful fashions for this spring, made of fine Dotted Swiss, Batiste and Lawns, Fancy and Plain, for only
$1.69, $2, $2.49, $2.98, $3.49
WONDERFUL VALUES.

GIRLS'
STYLISHLY-MADE DRESSES
in Figured Percales, and White India Linens and Lawns. These dresses can be bought cheaper of us than you can make them at home.
OUR PRICES
50c, $1.00, $1.50, and $2.00.

18-inch Flouncing and Corset Cover Embroidies, 35c values,
15c yard.

LADIES' NEW SPRING HATS
nicely trimmed, all of the newest shapes for spring wear at very tempting prices.
Our specials at **$1.50, $1.98** and **$2.49** are dandies.

SILKS!
in the newest Spring Shades, in very neat designs, easily worth 50 cents
OUR PRICE 25c YARD.

THE HUB'S BIG DOUBLE STORES, MILLINGTON, MARYLAND.

INTER-SCHOLASTIC LEAGUE.

Fans to see Plenty of Good Baseball in Chestertown during season.

Final arrangements have been completed for the Queen Anne's and Kent Inter-scholastic Baseball League, and everything is now in readiness for the opening of the season. Rules and regulations which are to govern the clubs have been adopted by the committee, which consists of Profs. L. C. Robinson O. C. Blades and Dr. Norman S. Dudley. The outlook for a successful season is bright. The league will be represented by the following towns and players:

Millington—John Ahern, Norman Miller, William Miller, Gus Voshell, Rodney Gillespie, Lester Newnam, Charlie Moore, Allen Jester, Aldrich Price, Ben Gibbs, Henry Tonkin, John Wood, William Nickerson and Harry Black.

Barclay—H. Booker, William Smith, Linwood Wallace, Ernest Nickerson, Roy Phillips, Alfred Erwin, D. G. Roe, Frank Wallace, Rembert Phillips and Clarence Cecil.

Double Creek—S. Carroll, S. Logan, M. Bennett, C. Jester, C. Stevens, W. Lundsay, H. Bowers, B. Savington, E. Bowers, H. Logan, J. Wallen and H. Everett.

Chestertown—Wilmer, Robinson, Coleman, Derringer, Beaumont, Sparks, Ford, Usilton, Russell, Strong, Jones, Duyer, Gibbs and C. Usilton.

Church Hill—W. Carter, A. Teat, W. Wallace, W. Bowers, R. Valliant, H. Walls, E. Smith, A. Clark, E. Rolph, C. Brown, F. Wallace, J. Brower, J. Coppoge, and R. Whaley.

Centreville—Thompson, Wise, Tucker, Jacobs, Bartlett, Fesmyer, Bishop, Ozmon, Harris, Thomas, Costin, McKenny, Benton, Townsend, and Kilbourn.

FINE PRIZES OFFERED

To Students of Washington College for Proficiency in Various Departments.

We are glad to note the interest that several men have taken in the college by the offering of prizes. Among which Mr. Joseph Buckley, of Waterbury, Conneticut, a former studant here, and one who has shown interest in the school since he left, offers a silver loving cup to that member of the senior class who best combines proficiency in athletics, and well standing in his studies. This is something that any student should feel proud to receive, as it is a memento that would never be forgotten. Mr. Buckley deserves great credit and praise for making this offer. Mr. Oates, of New York, offers two medals, a gold and silver medal for excellency in oratory, and Dr. Madden, also of New York, offers a gold and silver medal to the students who make the greatest progress in the first three years of their college course. Both of these gentlemen have shown a deep interest in the school and they also deserve credit for the giving of these prizes. It is to be hoped that these prizes will cause the students to take a deeper interest in things, and that a friendly rivalry will be aroused.

Met Violent Death.

The authorities of Wilmington are convinced that Mr. George H. Merritt, a former resident of this town and county, whose body was found on Thursday morning of last week in the hallway on the second floor of Walnut Hall, that city, was murdered and robbed, as a gold ring, a nickel watch, sweater, overcoat, umbrella and other articles he is known to have had, and also a small sum of money are missing, while the coroner's physician, Dr. J. W. Bastian, and County Physician H. W. Briggs, after a post mortem examination, as well as a coroner's jury, have decided that death was due to violence. The face and head were marked, as if the man had been maltreated. Seven severe contusions were found on the head, besides a blood clot at the base of the brain. The physicians, who held the autopsy, decided that death resulted from a hemorrhage of the brain, caused by one or more of the blows which had caused the contusions on the head.

The remains were brought to Galena on Monday morning for interment. The deceased was well-known in this town and county, having lived here for a number of years. Prior to his death Mr. Merritt was foreman of the cabinet shops of the American Car and Foundry Company of Wilmington.

Celebrated 60th Anniversary.—At the session of the Philadelphia Conference held in Philadelphia during the past week, Rev. Samuel Thomas celebrated the 60th anniversary of his active relations with the conference. Rev. Mr. Thomas is one of the most prominent ministers in the conference, has held many of the most prominent positions and charges in the conference, and is at present the esteemed and able editor of the church paper. In referring to his long and honorable connection with the conference Mr. Thomas spoke feelingly and his brother ministers were deeply stirred by his fervent words. The TRANSCRIPT congratulates the doctor, and with his many friends in Kent, wishes him a continuance of his usefulness to his church.

N. LIEBERMAN,
MELITOTA, MD.

HORSE COLLARS AT LESS THAN COST
We have bought all of Hague & Hackett's Collars.

$3.00 Collars	$1.90
$2.50 Collars	$1.80
$2.00 Collars	$1.50
Rope Traces 18c pair	$1.85 per dozen
Plow Lines	10c pair

A full line of Oliver and Chattanooga Plows and Repairs.

For Wednesday, Bargain Day No. 2

1 lb. Mixed Cakes	5c
1 lb. Chocolate Caramels	9c
1 dozen boxes Matches	5c
1 box Toothspicks	2c
1 lb. Starch	3c
1 lb. Currants	5c
All for	29c

N. LIEBERMAN,
MELITOTA, MARYLAND.

A. W. CARMINE.
Chestertown, Maryland.

I am now located in my new quarters, and will be glad to serve my friends and patrons in the future with all the choice things to eat and the many things to wear.

Hosiery and Underwear.
I have a complete line of Hosiery and Underwear. Any one can find here just what they want.

WHITE GOODS.
Just received a new and attractive line a White Goods. Now is the time to do your summer's sewing. Here you can find anything that you want.

CORSETS.
I have the Celebrated Royal Worcester Corsets, the Bon Ton and Adjusto, especially adapted to stout ladies. Once tried always worn. Try a pair.

GROCERIES.
This is our pet line, where you can always find everything that is good to eat, and strictly fresh.

ROLLS AND BREAD.
Why pay 5c for 10 ounces of other makes of bread when you can get 18 ounces of the best bread you ever ate for 5c at Carmine's.
Same Phone—No. 67A.

A. W. CARMINE,
Formerly the J. H. Sides store room.

IN THE SUMMER TIME!
Everyone is anxious to have a first-class team. One of the best guarantees of an even gaited horse is in the
SHOEING
and one of the most necessary things about a good Carriage is the
WHEELWRIGHTING
SAMUEL HICKS is the man who can DO BOTH JOBS to the satisfaction of a large patronage.
Bring your Horses here.
SAMUEL HICKS,
The Horse Shoer and Wheelwright.

HOPE H. BARROLL, R. GROOME PARKS, } Attorneys.

Order Nisi.

ORDERED by the Orphans' Court for Kent county, Maryland, that the sale of Real Estate, made and reported by Hope H. Barroll and Rufus F. Parks, Administrators, c. t. a., of Lydia C. Shaw, deceased, be ratified and confirmed, unless cause to the contrary thereof be shown on or before the 25th day of April, next;—provided, a copy of this order be inserted in some weekly newspaper, published in Kent county, once in each of three successive weeks, before the 25th day of March, next.

The report states the amount of sale to be $1000.00.

JOHN H. SIMPERS,
JOHN P. NICHOLSON,
EDWIN S. MORRIS,
Judges of the Orphans' Court for Kent Co., Md.

True Copy. Test—
JESSE R. COPPER.
Register of Wills.

m4-4t.

DUROCK
will make the season in Kent and Queen Annes counties. Terms, $10.00 to insure. Durock, sired by old Shantilla, and grandson of Old Pride of England. Any one wishing his services, apply to
W. E. PARSONS,
Mar. 18-2m. Rock Hall, Md.

TO THE TAX-PAYERS.

I desire to announce myself as a candidate for Town Commissioner at the spring election. I am committed to better fire protection and improved streets.

f11-tf STEWART R. MATTHEWS.

Md., Del. & Va. Ry. Co.
CHESTER RIVER LINE.

SCHEDULE
In effect March 27th, 1911.

Steamer will leave Baltimore, Pier 7, Light St. Wharf, Tuesday, Thursday and Saturday, 1.00 P. M., weather permitting, for the following points: Rock Hall, Queenstown, Bogles, *Spaniard's Point, Cliffs, *Indiantown, *Ashland, Quaker Neck, Booker's, *Riverside, Rolph's, *Piney Grove, arrive Chestertown 7 30 P. M.

*Stops on Signal.

Returning, steamer leaves Chestertown for Baltimore, Monday, Wednesday and Friday at 7.00 A. M., weather permitting, stopping at the above landings, arriving in Baltimore about 1.00 P. M.

Steamer will leave Baltimore, Pier 7, Light St., weather and tide permitting Monday, at 6.00 P.M., stopping at: *Spaniard's Point, Cliffs, *Indiantown, *Ashland, Quaker Neck, Booker's, *Riverside, Rolph's, *Piney Grove, Chestertown, Buckingham, Deep Landing, Spry's, Crumpton.

*Stops on Signal.

Returning, steamer will leave Crumpton, weather and tide permitting, for Baltimore, Tuesday, at 12 noon, Chestertown 4.00 P. M., stopping at the above landings.

Steamer leaves Baltimore, Pier 7, Light St., Monday, Wednesday and Friday at 4.00 P. M., weather permitting, for Rock Hall.

Returning, steamer will leave Rock Hall for Baltimore, weather permitting, Tuesday, Thursday and Saturday 8.00 A. M., arriving in Baltimore 10.00 A. M.

This time-table shows the times at which steamers may be expected to arrive at and depart from the several wharves, but their arrivals or departure at the times stated is not guaranteed, nor does the Company hold itself responsible for any delay or any consequences arising therefrom.

WILLARD THOMSON, General Manager. T. MURDOCH, Gen. Frt. & Pass. Agt.

Stewart Fruit Company,
of Baltimore City, Md.,
118 & 120 E. Pratt street.
COMMISSION FRUIT AND PRODUCE SHIPPERS AND JOBBERS.
Highest market prices. Returns same day.
Fruits, Berries, Melons, Vegetables, Poultry, Eggs, Live Stock, Furs, Hides, Country Produce, Oysters, Grain, Hay, Marsh Grass.
Shippers are invited to visit our new store.
Largest Fruit and Produce House in Baltimore.
Reference—National Bank of Commerce, Bradstreet or Dunn.
CONSIGNMENTS SOLICITED.

DATES OF SITTING OF THE BOARD OF CONTROL AND REVIEW.

NOTICE TO ALL TAX-PAYERS:

The County Commissioners sitting as a Board of Control and Review, under and by virtue of Chapter 200, Acts of 1910, hereby give notice to all Tax-payers of Kent county, Maryland, that it will sit as a Board of Control and Review, beginning

On MONDAY, OCTOBER 31st, 1910,

at 10 o'clock A. M. to 3 P. M., at the office of the County Commissioners in the Court House, in Chestertown, and continue to sit each Wednesday, Thursday and Friday of every week thereafter, until the business of the Board is completed or until otherwise notified.

The Seventh District will first be taken up and disposed of, and the Fifth, Sixth, First, Second, Third and Fourth, in ordered named.

BY ORDER OF THE BOARD,
SAMUEL HICKS, Clerk. o8-tf.

R. GROOME PARKS,
Attorney-at-Law,
Chestertown, - Maryland

HAVING PURCHASED THE
Undertaking Business
OF JOHN N. DODD.
I am prepared to attend and direct funerals for those that need MY SERVICES at reasonable rates also to MEET bodies for burial coming from CITY at any points on WATER or by CARS.
Yours Respectfully,
CHAS. L. DODD.
Chestertown, Md.

S. SCOTT BECK,
ATTORNEY-AT-LAW,
CHESTERTOWN, MD.
Office—Kent News Building.
Special attention given to all collections.

Jos. N. Wheatley & Co.
Chestertown, Md.
J. Waters Russell. Jos. N. Wheatley.
The Best Insurance
BECAUSE { THE BEST COMPANIES / THE BEST ATTENTION.

Subscription to the Transcript $1.00 perannum.

©Maryland State Archives, msa_sc6000_31_1-0526