MEN'S
Working Shirts & Overalls
39c.
Value up to 75c. each.

THE CITY STORE. | "THE HUB" | I. HOLLINS, Prop.

GRAND SPRING OPENING
—OF THE—
HUB'S BIG Double Stores.

Dress Ginghams
Newest Patterns for Spring.
9c yd.
Values up to 15c. yd.

A Revelation in the Mercantile Business!

The new addition which we have built will give us more than double the space which we formerly had. Our Great Expansion has been made possible through the patronage of our friends, when we started business just a few years ago. Our motto was best goods for the least money, and never MISREPRESENT. It's living up to our motto that has made our success.

SPLENDID SUITS FOR MEN AND WOMEN
AT SPECIAL INDUCEMENTS FOR SPRING
AT THE HUB'S BIG DOUBLE STORES.

Ladies' Tailored Suits.
Just one glance at these lovely new suits will convince you that no other store in the county affords anything like them under twice our price.
Our Suits at $6, $8, $10 and $12.
Are World Beaters.

Men's Tailored Suits
in the newest shades of the season, in Grey, Brown and Blue, that are nobby and well made, that will stand the most critical inspection.
Our Suits at $5.75, $7, $9 and $12.50
Are equal to any that's Double their price.

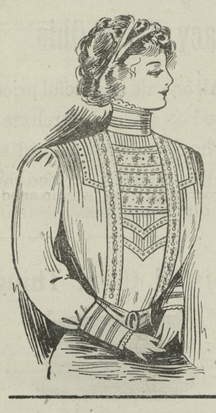

LADIES'
Fine Waists!
Beautiful lace fronts, well tailored, and full cut at only
49c. and 98c.
These Waists are exceptional Bargains.

OUR MAMMOTH
Shoe Depar't.
We want you to come to our new shoe store and examine our new line of shoes for Men, Women and Children at our usual underselling prices.

BOYS'
Nobby Suits!
Boys' Suits that will stand the test for hard wear, and made up-to-date at only
$2.00, $2.50, $3 and $4.00.
All made with BLOOMER PANTS.

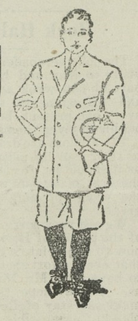

Handsome Princess Gowns and Girls' Dresses.

GREAT SHOWING OF
PRINCESS DRESSES!
in the most beautiful fashions for this spring, made of fine Dotted Swiss, Batiste and Lawns, Fancy and Plain, for only
$1.69, $2, $2.49, $2.98, $3.49
WONDERFUL VALUES.

GIRLS' STYLISHLY-MADE DRESSES
in Figured Percales, and White India Linens and Lawns. These dresses can be bought cheaper of us than you can make them at home.
OUR PRICES
50c, $1.00, $1.50, and $2.00.

18-inch Flouncing and Corset Cover Embroidies, 35c values,
15c yard.

LADIES' NEW SPRING HATS
nicely trimmed, all of the newest shapes for spring wear at very tempting prices.
Our specials at **$1.50, $1.98** and **$2.49** are dandies.

SILKS!
in the newest Spring Shades, in very neat designs, easily worth 50 cents
OUR PRICE 25c YARD.

THE HUB'S BIG DOUBLE STORES, MILLINGTON, MARYLAND.

Stewart Fruit Company,
of Baltimore City, Md.,
118 & 120 E. Pratt street.
COMMISSION FRUIT AND PRODUCE SHIPPERS AND JOBBERS.
Highest market prices. Returns same day.
Fruits, Berries, Melons, Vegetables, Poultry, Eggs, Live Stock, Furs, Hides, Country Produce, Oysters, Grain, Hay, Marsh Grass.
Shippers are invited to visit our new store.
Largest Fruit and Produce House in Baltimore.
Reference—National Bank of Commerce, Bradstreet or Dun.
CONSIGNMENTS SOLICITED.

R. GROOME PARKS,
Attorney-at-Law,
Chestertown, - Maryland

DATES OF SITTING OF THE BOARD OF CONTROL AND REVIEW.

NOTICE TO ALL TAX-PAYERS:

The County Commissioners sitting as a Board of Control and Review, under and by virtue of Chapter 300, Acts of 1910, hereby give notice to all Tax-payers of Kent county, Maryland, that it will sit as a Board of Control and Review, beginning

On MONDAY, OCTOBER 31st, 1910,

at 10 o'clock A. M. to 3 P. M., at the office of the County Commissioners in the Court House, in Chestertown, and continue to sit each Wednesday, Thursday and Friday of every week thereafter, until the business of the Board is completed or until otherwise notified.

The Seventh District will first be taken up and disposed of, and the Fifth, Sixth, First, Second, Third and Fourth, in ordered named.

BY ORDER OF THE BOARD,
SAMUEL HICKS, Clerk. o8-tf.

HAVING PURCHASED THE
Undertaking Business
OF JOHN N. DODD.
I am prepared to attend and direct funerals for those that need MY SERVICES at reasonable rates also to MEET bodies for burial coming from CITY at any points on WATER or by CARS.
Yours Respectfully,
CHAS. L. DODD,
Chestertown, Md.

S. SCOTT BECK,
ATTORNEY-AT-LAW,
CHESTERTOWN, MD.
Office—Kent News Building.
Special attention given to all collections.

Jos. N. Wheatley & Co.
Chestertown, Md.

J. Waters Russell. Jos. N. Wheatley.
The Best Insurance
BECAUSE { THE BEST COMPANIES / THE BEST ATTENTION.

Subscription to the Transcript $1.00 perannum.

BRIGHT OUTLOOK FOR BASEBALL.

Strong Aggregation to Represent Washington College on the Diamond.

The approaching baseball season at Washington College promises a most successful year. For some weeks past many candidates who are anxious to make the regular squad have been out on the field, and sufficient new material has developed, which with the old men already rounded into shape, will make a strong aggregation of ball players.

While the personnel of the team has not yet been determined, it is considered that Porter, Kelley and Meekins of last year's team will do great work on 1st, 2nd and 3rd, respectively. Baden and Jarman also of last year's squad comprise the pitching staff. The struggle for catcher is between Harris and Long. Shortstop is an infield position that is to be filled, Waller, Cordry and Lewis are prominently spoken of for this place. Other candidates who are showing good form and give promise of making the outfield are Crew, Garrett, Wilkinson Branham and Moore.

P. A. JOHNSON.
Manager of Washington College Team.

Manager Benjamin A. Johnson, who always does his work well has arranged a most excellent schedule for the season, and when the gong sounds, Capt. Porter, with the valuable assistance of Dr. Cain, will have his team into winning shape. The schedule is as follows:

April 8th, University of Maryland, at Chestertown, Md.
April 22nd, Johns Hopkins University, at Chestertown, Md.
April 26th, Rock Hill College, at Ellicott City, Md.
April 29th, Baltimore City College, at Chestertown, Md.
May 6th, Open.
May 13th, Baltimore Polytechnic Institute, at Chestertown, Md.
May 20th, Gallaudett College, at Chestertown, Md.
May 27th, Maryland Agricultural College, at Chestertown, Md.
June 3rd, Rock Hill College, at Chestertown, Md.
June 9th, Mount St. Joseph's College, at Baltimore, Md.
June 12th, Albright College, at Myerstown, Pa.
June 16th, Mount St. Joseph's College, at Chestertown, Md.
June 17th, Delaware College, at Chestertown, Md.
June 19th, Open.
June 21st, Alumni.

Among The Horsemen.

Recently reported sales of Maryland and Virginia horses emphasize the fact that there is profit in raising well-bred horses of the right shape, putting them in sale condition, (chiefly, much meat on the right places,) and liberally advertising in the buying markets. Two of the sales were Harford County horses at $4,750.00 and $3,000 00, respectively, while twelve Virginia hunters were purchased by U. S. Army officers for a sum in excess of $20,000.00.

No automobile, built or to be built, will appease the cravings of the harness-horse-lover; and there is no substitute for a cross-country horse but a cross-country-mare.

When the sleigh bells tinkle what horseman does not covet good, old West Morrill, 2.22¼, the Snow King? One of West Morrill's sons was the "blue-ribbon" performer of the Baltimore snow-paths the past winter.

The world's record for the fastest three heats by a stallion in a race is held by The Eel, 2.02¼, pacing. The Harvester, 2.01, holds the same record for trotting stallions.

Mr. A. Earle Nicholson is the owner of a Picknell colt which though actually less than ten-months-old can trot a three minute shot or better, and has such an inclination for trotting that it does all its hurry-up travelling at that gait, a fact not surprising when its breeding is considered. Its dam was by Advance, 2.22¼, (son of Onward, 1411); second dam by Red Wilkes, 1749, third dam by Nutwood, 600; fourth dam by Cuyler, 100, etc.

Mr. John Archibald has two promising Picknells; one from his speedy pacer, Sadie M., and the other from Lavinia Lawrence, by St. Lawrence, (a runner); second dam, Polka Belton, 2.21¼; third dam, Bessie J., herself a good pacer and the dam of Reddie Russell, 2.16¼, Henrietta, 2.19¼, and Polka Belton, 2.21¼.

☞A prominent afternoon Baltimore paper says that it is safe to say that two thirds of Baltimore has the chicken raising fever. It is safe to say that the other third can be found right here in Chestertown. Even a preacher and a coal man have caught the fever.

N. LIEBERMAN,
MELITOTA, MD.

New Idea Manure Spreader.

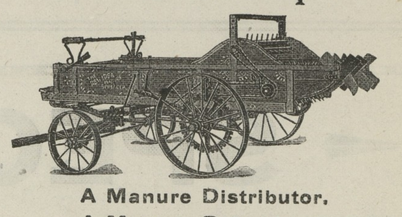

A Manure Distributor.
A Manure Pulverizer.

THE NEW IDEA SPREADER is built like a wagon, with reach-pole gear, and has a solid bottom to body, making it stronger and lighter draft than others. There is no heavy bottom to return and the whole machine is under control of two levers, one to regulate the number of loads per acre, the other to throw the machine in and out of gear. After the feed regulating lever is set the operator has only the one lever to attend to. Wheels track and front wheels turn under body, making it a short-turn machine. It is simpler in construction than any other spreader, and lighter in draft, as the pull is direct from the axle sprocket. There are no clutches or cogs to wear out or break. It is the only spreader constructed with a double beater, and it pulverizes the manure thoroughly and distributes the same evenly in a wide stream.

Any one wishing to buy a Manure Spreader can have one of these on one day's trial, and if not satisfactory can return it.

For Wednesday, Bargain Day No. 3

3 Bars Sunny Monday Soap.....10c
3 Boxes Gold Dust.....10c
3 Boxes Currants.....10c
3 lbs Starch.....10c
3 5c Bags Salt.....10c
All for.....50c

N. LIEBERMAN,
MELITOTA, MARYLAND.

A. W. CARMINE.
Chestertown, Maryland.

I am now located in my new quarters, and will be glad to serve my friends and patrons in the future with all the choice things to eat and the many things to wear.

Hosiery and Underwear.
I have a complete line of Hosiery and Underwear. Any one can find here just what they want.

WHITE GOODS.
Just received a new and attractive line a White Goods. Now is the time to do your summer's sewing. Here you can find anything that you want.

CORSETS.
I have the Celebrated Royal Worcester Corsets, the Bon Ton and Adjusto, especially adapted to stout ladies. Once tried always worn. Try a pair.

GROCERIES.
This is our pet line, where you can always find everything that is good to eat, and strictly fresh.

ROLLS AND BREAD.
Why pay 5c for 10 ounces of other makes of bread when you can get 18 ounces of the best bread you ever ate for 5c at Carmine's.
Same Phone—No. 67A.

A W. CARMINE,
Formerly the J. H. Sides store room.

IN THE SUMMER TIME!
Everyone is anxious to have a first-class team. One of the best guarantees of an even gaited horse is in the
SHOEING
and one of the most necessary things about a good Carriage is the
WHEELWRIGHTING
SAMUEL HICKS is the man who can DO BOTH JOBS to the satisfaction of a large patronage.
Bring your Horses here.
SAMUEL HICKS,
The Horse Shoer and Wheelwright.

Plumbing & Machine Work
Executed in a Skillful Manner in Every Detail Steam and Hot Water Heating. Pipe an Pipe Fittings, Plumbing Materials, Bath Tubs and Sanitary arrangements. Also Rubber Hose and Hose Fittings.
Wind Mills and Pumps, Every Description
Special attention to
REPAIRING ENGINES AND BOILERS
Also BICYCLES REPAIRED.
FRANK M. MILLER,
Chestertown, Md

DR. CHARLES RICHARD TWILLEY.
GRADUATE OF THE BALTIMORE COLLEGE OF DENTAL SURGERY
Having enlarged and otherwise added to the conveniences of my office on Main street, I am prepared to perform operations in advance Dentistry in the most approved style.
EXTRACTING TEETH WITHOUT PAIN!
Office 115 Main street. With Dr. J. T. Twilley.

Subscription to the Transcript $1 per annum.

©Maryland State Archives, msa_sc6000_31_1-0534