THE LADIES' STORE. CHESTERTOWN, MD.

H. F. JEFFERSON & BRO,

OPPOSITE STAM'S HALL.

SPECIAL

We desire to announce to its many patrons that our

MILLINERY DEPARTMENT

is now dressed in its gayest attire ready to receive you. Miss Kate Wheatley, our experienced lady in charge, and Miss Waller, our new expert trimmer, have filled this department with everything to make Hats pretty. Baltimore, Philadelphia and New York's best houses have contributed to the rich harvest here from which you may reap to your heart's content.

THE GREAT NEMO CORSETS!

We beg to inform our friends and public generally, that we have taken the agency for the Celebrated Nemo Corsets, and it is with pleasure that we invite critical inspection of the ladies of Chestertown and vicinity to this the best line of Corsets for stout ladies ever manufactured. We have in stock two styles at $3 each, and one model at $4 each. Every pair is fully guaranteed.

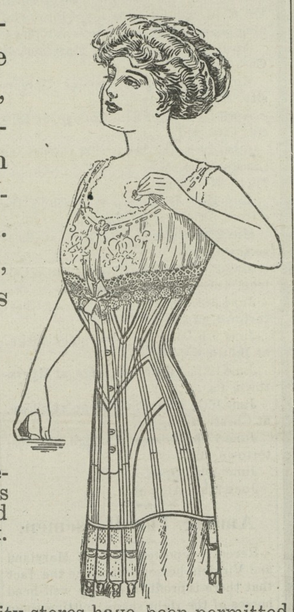

Thompson Glove-Fitting Corsets.

It is generally conceded that the Thompson Glove-Fitting is as good a medium and light weight Corset as the market affords. Three new models have been added to an already large variety of styles within the past week.

Extra Thompson Special $1.

The Thompson Special is a Corset only the large city stores have been permitted to buy for special sales. It is a regular $1.50, and as good as some $2.00 Corsets. It has three pairs supporters and drawing strings at top.

We succeeded in getting this special by buying a very large quantity of them.

Special sale.....$1.00

The J. and K. Shoes

FOR WOMEN

are skillfully modeled. They are made in shapes to fit all types of feet and to make any foot attractive. Most of our spring models are here, and indeed, they are surpassingly beautiful. When you see them you will join us in saying, "All honor to the J. & K. Shoe." Ladies who look, buy. They can't help it. $3 to $4.

Our line of Children's Shoes is complete. We memtion only one of our great sellers, namely, The Skuffer Shoe. It has the shape of the foot, and is just what the boy or girl delights to wear.. It comes in tan and black. According to size, $1.50, $1.75 and $2.00 up.

When needing anything in DRY GOODS, NOTIONS, MILLINERY, SHOES, TRUNKS, RUGS, READY-MADE SUITS and SKIRTS, give us a call.

H. F. JEFFERSON & BRO.,

THE LADIES' STORE,

Opposite Stam's Hall Chestertown Md.

THE GRIM REAPER.

MRS. W. J. VANDYKE.

A telegram was received here Tuesday morning adressed to Capt. W. J. Vandyke, commander of the steamer Corsica, announcing the sudden death of his wife at her home in Baltimore. Capt. Vandyke left his wife Monday afternoon in apparently perfect health, without an ache or pain. She was found in the early hours of Tuesday fatally ill by the side of her bed. Capt. Vandyke had left Chestertown on his steamer for Crumpton when the telegram conveying the sad news was received, but he was called up by phone by Mr. Joel R. Clements, agent of the Md., Del. & Va. Railway, and told of his great misfortune. He immediately came to Chestertown and took the afternoon train to Baltimore.

Mrs. Vandyke, before her marriage was Miss Agnes Smith, formerly a resident of this town, and well remembered by a host of friends. The deceased was a loyal member of the Methodist Protestant Church in Chestertown and for years she was the efficient organist. Capt. Vandyke has the sympathy of his many friends here, who admired and esteemed his wife for her many womanly virtues and splendid Christian character.

MRS. ALICE OLEVIA BROWN.

Mrs. Alice Olevia Brown, wife of Mr. Thomas S. Brown, died at her home in Quaker Neck on Tuesday of heart trouble, aged 54 years. The deceased was the daughter of Capt. John Hadaway, and sister of Mrs. W. L. Faulkner. She leaves besides her husband the following children—Misses Nellie Ray, Maude O. and Mildred T. Brown and Messrs. Wilmer T. and William W. Brown, all of this county. Funeral services were held in Mowbray Chapel yesterday morning at eleven o'clock, conducted by Rev. W. M. McCann. Interment was made in Bond Chapel cemetery. The pall bearers were Messrs. Tilden, Grover and John Hadaway, W. E. Brown, Emory Crouch and W. Lamb Faulkner. Undertaker Charles L. Dodd had charge of the funeral arrangements.

MRS. ELLEN SPRY.

Mrs. Ellen Spry died at the home of her sister, Mrs. J. E. Ireland, in Galena, on Monday afternoon at three o'clock, of general debility, aged 76 years. Mrs. Spry was formerly a Miss Medders, a sister of the late John Medders, of Chesterville, and is an aunt of Mr. William Medders, of Still Pond. Funeral services were held at Shrewsbury P. E. Church on Thursday morning at eleven o'clock, the Rev. Mr. Robinson officiating. Interment was in the cemetery adjoining. Undertaker William H. Krusen had charge of the funeral arrangemeuts.

Mrs. Mary E. Biddle, wife of Mr. John Biddle, died in the city of Wilmington, Del , on Tuesday. She was 55 years old, and had relatives in this county.

Rock Hall Items.

The jolly serenaders made a couple of visits to Max and his bride the latter part of last week and were invited in and refreshments were served, and every one present, both evenings, thoroughly enjoyed themselves.

The Juniors are drawing large crowds to their moving picture shows. This is as it should be, for they are purchasing the best make pictures on the market, the Vitagraph and the American Biograph.

We are very sorry to state that some of the people of Rock Hall do not know how to appreciate a good preacher, and that every effort should have been made to have Rev. Mr. Northrope stay with us. Let us hope that everybody will make the stay of Rev. Mr. Cochran as pleasant as possible.

Fisherman report that the season is expected to be a good one, and great preparations are being made for the spring fishing. Some shad have commenced to show up in these waters.

Last Thursday there was a report rumored that two of Rock Hall's well known fishermen were drowned down the bay. This was not correct, the Thompson spoken of was a young man from Oxford, Md. about 27 years of age and the accident occurred on the Choptank river.

Betterton Notes.

Capt. Harvey Brice has moved into his new home on bayside. This is one of the most up-to-date houses here, being lighted throughout with acetylene gas, also a stove run by same as lights.

The barge Chelsea, Capt. G. W. Moore, returned from Eddystone on Tuesday after having been nearly three weeks repairing the engine, met with quite an accident at Harris Wharf. In making a landing the piece of machinery known as the cluth broke, totally disablying the barge, and she had to be towed into harbor by gasoline boats.

Mrs. W. A. Crew and daughter, Hazel, spent a few days in Baltimore the past week.

The Ladies Aid Society will hold a bake day at the skating rink this Saturday night. Come out and help the good cause, as the proceeds are for the new church.

IN MEMORIAM.

In sad but loving remembrance of James C. Moore, who departed this life March 15, 1911, at his home in Millington, age 77 years.

He has gone from us,
Longer here he could not stay;
He has reached a fairer region,
Far away, far away.

Like a flower, he passed away,
Destroyed in all his bloom.
He left this world and all his friends,
To moulder in the tomb.

God, in His wisdom, has recalled
The boom His love has given,
And though the body slumbers here,
The soul is safe in Heaven.

The golden gates were open wide,
A gentle voice said "come,"
And angels from the other side,
Welcomed our loved one home.

Heaven now retains our treasure,
Earth the lonely casket keeps,
And sunbeams long to linger
Where our sainted father sleeps.

Again we hope to meet thee,
When the day of life is fled,
And in Heaven with joy to greet thee,
Where no farewell tears are shed.

By his daughter,
BLANCHE ANTHONY.

WEST MORRELL,

RECORD, 2.22¼.

Is a beautiful dark bay 15¾ hands high, weighs 1148 lbs. He is by Walker Morrell, No. 2557. This horse has proved to be the fastest trotter in Kent county, and one of the most consistent race horses.

TERMS—$10.00 by the season, $15.00 to insure. Will make the season in Kent and Queen Annes counties.

Mar. 18-2m. GEO. W. RASH, Worton, Md.

SPECIAL ATTENTION TO TELEPHONE ORDERS

New Ginghams at.....10c

Special lot New 12½c Spring Gighams on sale, per yd., at only.....10c

Pretty New Percales

Best Manchester Cambric-finish Percales in a large variety, selections unequaled,

Price 12½c.

New Spring Ginghams

Pretty Styles in Stripes, Plaids and Plain Colors.

Prices 10c and 12½c.

FRUIT OF LOOM, ANDROSCROGGIN and HILL MUSLIN } 10c

All the Best Muslins are now on sale at 10c yard.

10c UNBLEACHED MUSLIN, Fine Sheeting, now 7½c.

Bed Sheets, 49c.

Made of Good Muslin, size 72x90, now 49c.

PILLOW CASES, nicely hemmed, 12½c.

Cheap Toweling, 3½c.

The 5c Cotton Toweling.....3½c
The 10c Heavy Crash.....7½c

New White Goods

for Spring are here.

Pretty Flaxons, Rich Batistes, Lawns and Linens.

New things in Plaids and Stripes, and all pure White, affording a fine collection. Prices 12½c, 15c, 19c, 25c up.

Spring Suitings.

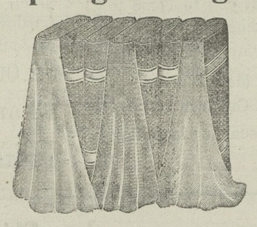

Full width and extra quality in Ladies' New Spring Suitings

Fine Wool Batiste, New Panamas, Fine Wool Serges, Pretty Mohairs

in all the new Spring Colors, extra selections.

Price 50c Per Yard.

25c Poplins, 15c.

New purchase of a large lot 25c Poplins, in all colors, extra value, and on special sale, 15c per yard.

Wood Beds, Iron Beds, } $1.98

The $2.50 White Enamel Beds...$1.98
The Brass Trimmed Beds.....$2.98 up

Good Mattress, $2.50

Double Thick and Cotton Top, full size, price $2.50
Better Mattresses up to. $10.00

Blankets and Comforts

$1.25 White and Gray Blankets.....98c
$1.50 Good Blankets.....$1.25
Large $1.25 Comforts 98c
The $1.50 Comforts.....$1.25

Better grades in both Comforts and Blankets now reduced.

WM. MEDDERS & CO.

SHOES!

"We sell Guaranteed Shoes."

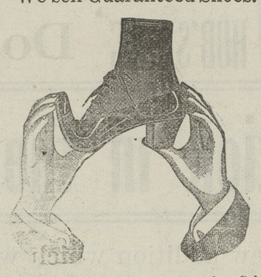

For ease and comfort, wear the Selz, "Royal Blue" Shoes for Ladies; $3.50 value, price $3.00.

These Shoes are without equal.

FOR LADIES.

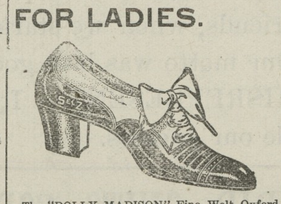

The "DOLLY MADISON" Fine Welt Oxford Ties, $2.50, $3.00.

The STRAP AND LOW-CUT OXFORD TIES at $1.75 to $2.50.

Patent Leather, Gun Metal and Russet. Large Line. Pretty new styles.

The Nurse Oxfords for tender feet, $2.25.

We sell the "DOLLY MADISON" FINE HAND WELT SHOES for Ladies, in all the new shapes and widths. A fine shoe, a stylish shoe. Price. $3.00, $3.50

The "HIGH STANDARD" SHOES for Ladies. A fine custom shoe—wears well, fits well and looks well. Price, $2.25.

The "NURSE SHOE FOR TENDER FEET," a real comfort and satisfaction to any lady. Price, $2.25.

OUR SPECIAL LINES of Ladies Good Shoes at $1.75, $1.50, $1.39.

SPECIALS!

Lot Ladies' Fine $2.50, some $3.00 Welt Shoes, broken lots, all sizes, on close-out sale, $1.98.

The Guaranteed Shoe

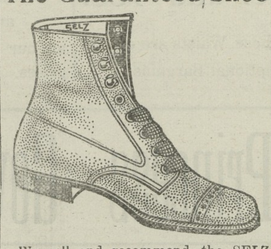

We sell and recommend the SELZ "LIBERTY BELL" SHOES for Children as the best values on the market.

Children's sizes.....$1.25, $1.50
Boys' sizes.....$1.50, $1.75, $2.00

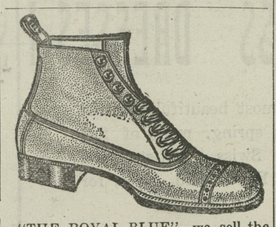

"THE ROYAL BLUE"—we sell the Selz "Royal Blue" Shoes for Men. The best shoe known for wear and comfort, Vici and Box Calf "Foot-Form-Shoes," one price to everybody.....$3.50 net

SPECIALS!

Lot of Children's Good Shoes, worth $1.25 to $1.50, all sizes, on sale for only 98c.

W. L. DOUGLAS SHOES

UNION MADE

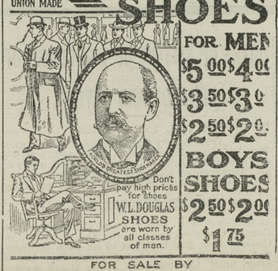

FOR SALE BY

SPECIAL ATTENTION TO TELEPHONE ORDERS

Spray Your Orchard

Use ORCHARD BRAND SULPHUR SOLUTION.

Manufactured by the Thomson Chemical Co., best known makers of Insecticides and Fungicides.

We deliver this Spraying Material to your nearest wharf on quick notice.

Flour Sulphur.

If you make the Lime, Sulphur Solution, we have the Sulphur and the new burnt Lime.

WE SELL

THE ECLIPSE SPRAYERS

SPRAY HOSE,
SPRAY NOZZLES,
HOSE FIXTURES

and all parts to complete the Spraying outfit.

Seed Potatoes

Genuine Maine Grown Seed Potatoes, direct from Maine and the finest stock Seed Potatoes we ever sold.

Fancy Irish Cobbler,
Fancy Green Mountain,
Fancy Early Sun Rise,
Fancy Houlton Rose,
Fancy Early Ohio.

All on sale at special prices, based on carload purchase.

Phone us the kind and the quality you may need and get our low prices.

Lots of Good Things

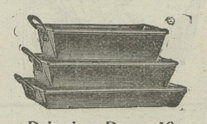

Dripping Pans, 10c

Heavy Sheet Iron Drip Pans in many sizes, worth 15c to 25c each, on sale at 10c

Crystal Glass Dishes, 10

Some of these large Glass Berry Dishes are worth 25c, your choice for.....10c

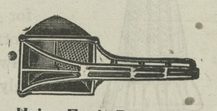

Heins Fruit Press, 10c

The 25c Heins Potato Press on sale here at.....10c

20c Galvanized Buckets, 10c

25c Large Steel Frying Pans at.....10c
25c Lisk's Block Tin Basins.....10c
6 Qt. Agate Lipped Stew Pans.....10c
6 Qt. Agate Deep Pudding Pans.....10c
2 Qt. Agate Covered Buckets.....10c

4 Qt. Preser ving Kettle, 10c

4 Qt. Agate Milk Pans.....10c
4 Qt. Agate Stew Pans.....10c
3 Qt. Agate Kettles.....10c
20c Agate Wash Basins.....10c
Enamel Steel Sauce Pans.....10c

WM. MEDDERS & CO.

Cash Dealers, Still Pond, Md.

©Maryland State Archives, msa_sc6000_31_1-0535