N'S
Shirts & Overalls
39c.
Value up to 75c. each.

THE CITY STORE. | "THE HUB" | I. HOLLINS, Prop.

GRAND SPRING OPENING
—OF THE—
HUB'S BIG Double Stores.

Dress Ginghams
Newest Patterns for Spring.
9c yd.
Values up to 15c. yd.

Get Your Easter Suits AT THE Hub's Big Double Stores

Through merit alone, this great store advanced to the front rank as REAL CLOTHIERS. The great and ever increasing patronage it enjoys is proof that the people like the way we do business. Don't wait till the last minute for

YOUR EASTER SUIT
COME NOW!

as we have the daintiest styles in Ready-to-Wear Clothes for every Man, Woman and Child.

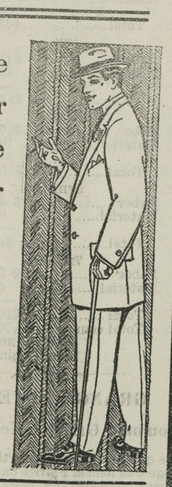

Ladies' Tailored Suits.

Just one glance at these lovely new suits will convince you that no other store in the county affords anything like them under twice our price.

Our Suits at $6, $8, $10 and $12.

Are World Beaters.

Men's Tailored Suits

in the newest shades of the season, in Grey, Brown and Blue, that are nobby and well made, that will stand the most critical inspection.

Our Suits at $5.75, $7, $9 and $12.50

Are equal to any that's Double their price.

LADIES'
Fine Waists!

Beautiful lace fronts, well tailored, and full cut at only

49c. and 98c.

These Waists are exceptional Bargains.

OUR MAMMOTH
Shoe Depar't.

We want you to come to our new shoe store and examine our new line of shoes for Men, Women and Children at our usual underselling prices.

BOYS'
Nobby Suits!

Boys' Suits that will stand the test for hard wear, and made up-to-date at only $2.00, $2.50, $3 and $4.00.

All made with BLOOMER PANTS.

Handsome Princess Gowns and Girls' Dresses.

GREAT SHOWING OF
PRINCESS DRESSES!

in the most beautiful fashions for this spring, made of fine Dotted Swiss, Batiste and Lawns, Fancy and Plain, for only

$1.69, $2, $2.49, $2.98, $3.49

WONDERFUL VALUES.

GIRLS'
STYLISHLY-MA E DRESSES

in Figured Percales, and White India Linens and Lawns. These dresses can be bought cheaper of us than you can make them at home.

OUR PRICES
50c, $1.00, $1.50, and $2.00.

18-inch Flouncing and Corset Cover Embroidies, 35c values, 15c yard.

LADIES' NEW SPRING HATS
nicely trimmed, all of the newest shapes for spring wear at very tempting prices.
Our specials at $1.50, $1.98 and $2.49 are dandies.

SILKS!
in the newest Spring Shades, in very neat designs, easily worth 50 cents
OUR PRICE 25c YARD.

THE HUB'S BIG DOUBLE STORES, MILLINGTON, MARYLAND.

CHURCH WORK.

Bishop Adams will visit Emmanuel Church, preach and administer confirmation next Tuesday at 7.30 P. M., April 11th. On Good Friday evening, April 14th, the rector will preach the annual sermon to the Masons at 7.30 P. M.

Mass at St. John's Church Rock Hall on Sunday at 8 A. M. sharp, and at Sacred Heart Church at 11 A. M. The palms will be blest and distributed at both masses.

To-morrow, (Sunday) will be Palm Sunday. Special services in the Catholic and Protestant Episcopal churches, with special music.

Chestertown M. E. Church, Rev. Louis E. Barrett, D. D., pastor. Services next Sunday, April 9th, as follows: 10.30 A. M. preaching by the pastor, subject "The Man on Horseback—Who and What he is;" 2.15 P. M., Sabbath school and pastor's bible class, 7 P. M., Epworth League song service, 7.30 P. M., preaching by the pastor. All invited.

Salem M. E. Church, Fairlee, Dr. W. W. Chairs, pastor. Services Sunday, April 9: Sabbath school at 9.30 A. M., song service; at 7.30 and sermon by the pastor at 7.45 P. M.

Union M. E. Church, Worton, Dr. W. W. Chairs, pastor. Services Sunday, April 9: Sabbath school at usual hour; sermon by pastor at 2 P. M., hope to have Rev. W. K. Galloway at evening service.

Last Sunday morning at the M. E. Church a very impressive communion service was held, after which six persons united with the church by letter.

Betterton M. E. Church—Sunday School at 2 o'clock; preaching service at 3 by Rev. J. H. Beauchamp, and Epworth League at 7.30 P. M. All are cordially invited.

One day last week Rev. Percy L. Donaghay, rector of St. Anne's P. E. Church, Middletown, Del., was hurrying up stairs with a pitcher filled with hot water, when his foot slipped and threw him down so violently as to break a rib.

He made light of the affair at first, performing his public duties as usual, and only on the persuasion of one of his parishoners consented to have medical attention, which disclosed the fact of the serious injury.

Mr. Donaghay preached at both services on Sunday.

There will be no preaching services at Christ M. P. Church to-morrow (Sunday) owing to the absence of the pastor at Conference. All the other services of the day will be held as usual.

The past year has been a remarkably successful one financially and spiritually for Christ M. P. Church. There have been raised for general expences of the Church and other purposes during the year the splendid sum of $4,650, which does not include the money contributed to the Parsonage Heating Society, the Ladies Aid, and the Ladies Needle Work club. The Sunday School also is in a most prosperous condition, there having been a large attendance of teachers and scholars at each session, and the splendid sum of $500 having been raised during the year. A successful revival was held in February, resulting in the conversion of four persons and an awakening of the spiritual interest of the people. There have been five accessions to the church as a result of the meetings, and a number of others will unite with the church after conference. Rev. Dr. F. T. Little, the pastor, has every department of the church work in excellent condition, and he has gone to conference with a clear balance sheet. His people expect his return for the fifth year. Mr. William Vansant, the alternate, is representing the church as delegate at conference.

Mr. Samuel Burgess is attending conference as the delegate from Wesley Chapel. He is accompanied by his wife. No change in the pleasant pastoral relations with the Rev. Mr. Dupuy is expected. He has done a good work at Wesley Chapel during the past year.

The annual session of the Southern Methodist Conference which had been in session at Clifton Forge, Va., for a week closed on Monday with the reading of the appointments by bishop Hoss. To the very great pleasure and satisfaction of the people of his churches and the county generally, Rev. J. A. Rood is returned to Kent for another year.

Last Sunday officers were elected for the ensuing year as follows: Mr. Geo. E. Owens, superintendant; Mr. Archie Crew, assistant; Mr. W. M. Owens, treasurer; Mr. George Brice, secretary; Mr. Albert Shortle, assistant secretary; Miss Hettie Crew, organist; Miss Grace Tull, librarian.

Result in Mayoralty Fight.

Scarely in the history of this county has greater interest been taken in the outcome of a primary election than the one in Baltimore on Tuesday. There was a strong sentiment in this county for the nomination of Mayor Mahool among Democrats of all shades of political opinion, and the result was a surprise here. The vote on the principa part on the ticket was as follows:

Mahool	20,745
Preston	29,984
Preston's plurality	9,239
PRESIDENT SECOND BRANCH.	
George Stewart Brown	11,012
John Hubert	19,936
Geo. N. Numsen	15,564
Hubert's Majority	4,372
COMPTROLLER.	
W. W. Cherry	21,543
James F. Thrift	23,290
Thrift's plurality	1,742

The Republican ticket for these places is Timanus, Mulliken and Heffner. Mr. Timanus carried every ward in the city, and his majority over Torsch was 13,200.

N. LIEBERMAN,
MELITOTA, MD.
TELEPHONE 200F, CHESTERTOWN.

SPECIAL SALE OF MATTING!
We have bought this Matting from an importer who was overstocked, for less than importers price, and we will give our customers the benefit of our deal.

12½c	Mattting for	$3.98	Roll
15c	" "	4.98	"
20c	" "	7.48	"
25c	" "	8.89	"
30c	" "	10.98	"

WEDNESDAY SPECIALS NO. 4:
25 lbs. Sugar for $1.00 with $5.00 worth of goods.

Smoked Sausage	10c
Lard	10c
Meat	10c
Coal Oil, per gallon	8c
Erbs Horse Powders, per dozen	85c
1 $3.50 Pail (25 lbs.) International Stock Food	$2.25

N. LIEBERMAN,
MELITOTA, MARYLAND.

A. W. CARMINE.

Spring is here and don't forget CARMINE is on the job with all the bran newest things of the season, and prices right.

EGGS WANTED
We want your Eggs and lots of them. Make this store your HEADQUARTERS while in town.

WHITE GOODS
32 inches wide, can't tell it from the real handkerchief Linen, only 18c a yard. 90 inches wide, the nicest piece of Linen you ever saw at any price, here at only $1.00. Flaxons are here in all kinds, plaids, stripes, fancy and plain, in fact everything you can think of in the WHITE GOODS are here.

Cotton Wash Goods
27-inch Cotton Serge looks like the real English serge at $2.50 a yard, washes like a piece of Muslin, only 18c a yard. Voiles are here in all the desirable shades. Poplins are very desirable this season, you can find them here.

5c and 10c COUNTER 5c and 10c
SOME RARE BARGAINS ALWAYS IN STOCK.

Hoisery & Underwear
Come look them over and save money. 4 good Ladies' Vest 25c, the 10c kind. 2 pairs real thin Gauze Hose for 25c.

Grocery Department
Our stock is always complete with the choicest and best things to eat that the market affords. Whatever you get here you can depend on its being strictly fresh and the best. Fresh bread every day, and don't forget you get 18 ounces of the best bread you ever eat for 5c.
Call 67A on the telephone and see if you don't get good things and prices right. Goods delivered promptly.

A. W. CARMINE,
Next Door to Lofland & Culp, Chestertown, Md.

IN THE SUMMER TIME!

Everyone is anxious to have a first-class team. One of the best guarantees of an even gaited horse is in the

SHOEING

and one of the most necessary things about a good Carriage is the

WHEELWRIGHTING

SAMUEL HICKS is the man who can DO BOTH JOBS to the satisfaction of a large patronage.

Bring your Horses here.

SAMUEL HICKS,
The Horse Shoer and Wheelwright.

In the Stud for 1911
Schley Russell,
Record 2.18¼.

Taken in 3rd heat of winning race. Timed separartely in a race in 2.09¼.

His record is no measure of his speed. He has on several occasions shown two-minute speed or better.

SCHLEY RUSSELL is a blood bay with black points full mane and tail, is 17 hands high and weighs about 1300 lbs. His colts are large and well-formed and those old enough to drive show considerable speed.

SCHLEY RUSSELL is a son of Victor Russell, 2.29, sire of Marydel, 2.12½; Schley Russell, 2.18¼; Lady May, 2.15¼; Leon Russell, 2.15, etc. Victor Russell is a son of Happy Russell, 2.21½, sire of 40 performers in standard time.

SCHLEY RUSSELL'S dam was by Corsican, a son of Orange Blossom, first dam by Seeley's American Star.

SCHLEY RUSSELL, 2.18¼, will make the season in Kent and Queen Annes counties at $10.00 for the season, and $15.00 to insure.

ALBERT STORY, Owner,
Chestertown, Md.
GEORGE MASON, Groom. Mar. 25-2m.

DUROCK

will make the season in Kent and Queen Annes counties. Terms, $10.00 to insure. Durock, sired by old Shantilla, and grandson of Old Pride of England. Any one wishing his services, apply to

W. E. PARSONS,
Mar. 18-2m. Rock Hall, Md.

AD-ELECT 40,183

Registered under first rule. He is of the Electioneer, George Wilkes and Nutwood combination of blood lines, the greatest, that is known to the world for extreme speed and endurance. He also combines the blood of Green Mountain Maid twice and Miss Russell once, the two greatest brood mares of trotting speed from 1.59¾ to 2.10 that is known to the world; and others such as Lulu 2.15, an ex-champion, Wildflower (2) 2.21, champion two-year-old, and of the world for 8 years; and Mayflower 2.30½, dam of eleven, including two of the world's champions. He will make the season in Kent and Queen Annes counties. Terms, $5 single leap, $10 for season and $15 to insure a mare in foal. Where there are two or more mares, will make special rates for same. For further particulars address

WM. C. TOWNSEND,
Mar. 25-2m. Chestertown R. D. 3.

WEST MORRELL,

RECORD, 2.22¼.

Is a beautiful dark bay 15¾ hands high, weighs 1148 lbs. He is by Walker Morrell, No. 2557. This horse has proved to be the fastest trotter in Kent county, and one of the most consistent race horses.

TERMS—$10.00 by the season, $15.00 to insure. Will make the season in Kent and Queen Annes counties.

GEO. W. RASH,
Mar. 18-2m. Worton, Md.

DR. CHARLES RICHARD TWILLEY.
GRADUATE OF THE BALTIMORE COLLEGE OF DENTAL SURGERY

Having enlarged and etherwise added to the conveniences of my office on Main street, I am prepared to perform operations in advance Dentistry in the most approved style.

EXTRACTING TEETH WITHOUT PAIN
Office 115 Main street. With Dr. J. T. Twilley.

Stewart Fruit Company,
of Baltimore City, Md.,
118 & 120 E. Pratt street.
COMMISSION FRUIT AND PRODUCE SHIPPERS AND JOBBERS.
Highest market prices. Returns same day.
Fruits, Berries, Melons, Vegetables, Poultry, Eggs, Live Stock, Furs, Hides, Country Produce, Oysters, Grain, Hay, Marsh Grass.
Shippers are invited to visit our new store.
Largest Fruit and Produce House in Baltimore.
Reference—National Bank of Commerce, Bradstreet or Dunn.
CONSIGNMENTS SOLICITED.

R. GROOME PARKS,
Attorney-at-Law,
Chestertown, - Maryland

DATES OF SITTING OF THE BOARD OF CONTROL AND REVIEW.

NOTICE TO ALL TAX-PAYERS:

The County Commissioners sitting as a Board of Control and Review, under and by virtue of Chapter 200, Acts of 1910, hereby give notice to all Tax-payers of Kent county, Maryland, that it will sit as a Board of Control and Review, beginning

On MONDAY, OCTOBER 31st, 1910,

at 10 o'clock A.M. to 3 P.M., at the office of the County Commissioners in the Court House, in Chestertown, and continue to sit each Wednesday, Thursday and Friday of every week thereafter, until the business of the Board is completed or until otherwise notified.

The Seventh District will first be taken up and disposed of, and the Fifth, Sixth, First, Second, Third and Fourth, in ordered named.

BY ORDER OF THE BOARD,
SAMUEL HICKS, Clerk. 08-tf.

HAVING PURCHASED THE
Undertaking Business
OF JOHN N. DODD,
I am prepared to attend and direct funerals for those that need MY SERVICES at reasonable rates also to MEET bodies for burial coming from CITY at any points on WATER or by CARS.
Yours Respectfully,
CHAS. L. DODD,
Chestertown, Md.

S. SCOTT BECK,
ATTORNEY-AT-LAW,
CHESTERTOWN, MD.
Office—Kent News Building.
Special attention given to all collections.

Jos. N. Wheatley & Co.
Chestertown, Md.

J. Waters Russell. Jos. N. Wheatley.
The Best Insurance
BECAUSE { THE BEST COMPANIES / THE BEST ATTENTION.

Subscription to the Transcript $1 per annum.

©Maryland State Archives, msa_sc6000_31_1-0542