THE LADIES' STORE. CHESTERTOWN, MD.

H. F. JEFFERSON & BRO,

OPPOSITE STAM'S HALL.

SPECIAL

DRESS GOODS & SILKS!

The sale on silks this season has been almost marvelous. We are giving special attention to all kinds of Dress Goods materials. Many shoppers, after making their "rounds" come in and buy solely on the merits of our complete line of materials. Visit us and be convinced.

SUITS AND SKIRTS!

Your Easter outfit calls also for one of our nobby suits. We have exceptional values in suits, separate skirts and long serge coats.

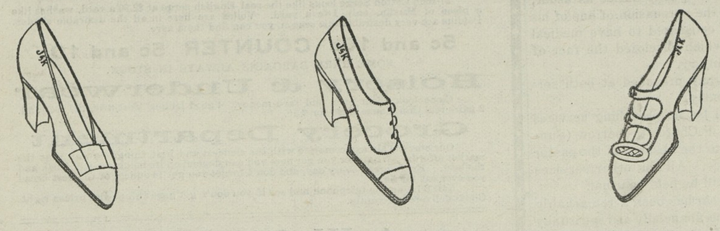

The J. & K. Shoe

For Women comes as near being the perfect shoe as any other on the market to-day. Its style, workmanship and quality demand that you give this store a trial. It is to your interest to do so. To the purchaser the spring styles in velvet, suede, patent, kid and gun are irresistable.

Children's Shoes a specialty.

EASTER MILLINERY.

Have you selected your Easter Hat? If not, why not come here to-day and place your order? Delay means some one will be disappointed in the great rush the last week before Easter. We now have styles and values the like of which are seldom seen in town of this size.

Dresses and Wrappers!

Heretofore we have not properly met the demand for Women and Children's dresses. Now we can supply all your wants for House Dresses, Kimonos, Wrappers and Neat Children's Dresses.

Kimonos	25c to $2.00
Wrappers	$1.00 and 1.25
House Dresses	1.25 to 2.50
Children's Dresses	65c to 1.75

H. F. JEFFERSON & BRO.,

THE LADIES' STORE,

Opposite Stam's Hall Chestertown Md.

Road Engineer's Report.

The following is the report of the County Road Engineer for the month of March, as he handed it to the Board of County Commissioners last Tuesday:

THE BOARD OF CO. COM., SIRS:—I have the honor to inform you that during the month of March I expended on the roads and bridges of Kent co. the sum of $1,702.97. $1,121.58 of this amount was spent for oyster shells that were used on the roads in the 3rd, 4th, and 5th, and 7th districts. The money was expended in the different districts as follows:

1ST.

Labor	$ 77.20
Material	00.00
Total	$77.20

2ND.

Labor	$121.50
Material	75.00
Total	$196.50

3RD.

Labor	$146.95
Material	487.50
Total	$634.45

4TH.

Labor	$136.18
Material	405.45
Total	$541.63

5TH.

Labor	$ 00.00
Material	103.95
Total	$103.95

6TH.

Labor	$ 40.10
Material	00.00
Total	$40.10

7TH.

Labor	$ 59.46
Material	49.68
Total	$109.14
Total county	$1,702.97

ISAAC GIBBS,
Road Engineer.

GRANGE NOTES.

Pomona Grange Meeting.

The quarterly meeting of the Pomona Grange was held at Fairlee on Thursday, and was attended by more than 300 grangers and friends. It was one of the most successful meetings in the history of the order from every point of view. The business transacted at the morning and afternoon sessions was of a character that appeals to the financial and educational welfare of the farmers, and we believe will result in great good. Mr. Edw. A. Corey made an ideal worthy master, and Lecturer Wm. G. Smyth kept things on the go from beginning to end. The grange was fortunate in having Prof. and Mrs. H. J. Patterson, State Master and National Ceres present, and each gave instructive and helpful talks, the one on the "Value of Organization," and the other on "Helps to Housekeepers." Mrs. Joseph Harper, of the Still Pond Grange, read a most excellent paper upon "The Model Home." W. Irving Walker discussed "Seed Corn" in his convincing manner. A charming recitation was given by Miss Corey, a beautiful solo was rendered by Miss Ida Crew, the Fairlee Grange choir sang several beautiful selections, and Mr. Warren C. Hurlock, accompanied by Mrs. George Hatcherson, rendered two violin solos in his inimitable manner. Worthy secretary, Harry P. Skipper, was worked so hard that he begged the grange for an assistant secretary, and Miss Linda Morris was sent to his relief. The Fairlee Grange prepared a most excellent feast for both dinner and supper, and harmony and good feeling pervaded the meeting. The meeting was honored by the presence of Mrs. John W. Corey, the oldest granger in the county, and one of our most venearble and highly esteemed ladies. On the 17th of this month Mrs. Corey will celebrate her 85th birthday, and her numerous friends wish her continued good health and a continuance of her great interest in grange work. The next meeting of the grange will be held at Kennedyville the third Thursday in July.

The Chestertown Grange held an interesting meeting on Wednesday afternoon. There being an unusual attendance for such an inclement day, matters of importance were discussed, particularly the question relating to the grange exhibit at the Tolchester Fair in August. There is a strong sentiment in this grange for the best exhibit in history of the Fair, and it is beleived that our members will take a great interest this year and endeavor to have a most creditable exhibit. Mr. and Mrs. William Newton were received into membership and given instruction by Deputy Organizer James T. Anthony and Master Harry P. Skipper.

SWEET POTATO ROOTS.

I have for sale, 100 baskets of SWEET POTATO ROOTS, in excellent condition for seeding purposes. Standard Yellow variety.
Apply to
J. WATERS RUSSELL,
m25-3t. Chestertown, Md.

Notice to Creditors.

NOTICE IS HEREBY GIVEN, that the subscriber has obtained from the Orphans' Court of Kent county, letters of administration, upon the personal estate of

WILLIAM L. MEREDITH,

late of Kent county, Md., deceased.

All persons having claims against said deceased are hereby warned to exhibit the same, with the proper vouchers thereof, to the undersigned on or before the 10th day of October, 1911, otherwise they may be excluded by law from all benefits of said estate. Given under my hand and seal this 28th day of March, 1911.

WILLIAM B. COPPER,
Apr. 1-4t. Administrator.

HOPE H. BARROLL, Attorney.

Order Nisi.

Hope H. Barroll, Assignee,
vs.
Alexander Gray.

In the Circuit Court for Kent county, in Equity.

No. 1773.

ORDERED, this 5th day of April, 1911, by the Circuit Court for Kent county, in equity, that the sale of the mortgaged real estate mentioned in the proceedings made and reported by Hope H. Barroll, Assignee and Trustee, under power of sale in a mortgage from Alexander Gray to Thomas W. Eliason, dated the 3rd day of January, 1909, and recorded in Liber J. T. D. No. 2, folio 15, &c., one of the Land Records for Kent county; and said mortgage was duly assigned to Hope H. Barroll on the 28th day of February, 1911, be ratified and confirmed, unless cause to the contrary thereof be shown on or before the 3rd day of June next:—provided, a copy of this order be inserted in some newspaper printed and published in Kent county, once in each of four successive weeks before the 8th day of May next.

The Report states the amount of sales to be $1,200.00.

JAMES T. DIXON, Clerk.

True copy—Test:
ap8-5t. JAMES T. DIXON, Clerk.

SPECIAL ATTENTION TO TELEPHONE ORDERS

Lots of Spring Goods Now on Sale

NEW MATTINGS
NEW WALL PAPERS
NEW SHOES
NEW DRESS GOODS
NEW THINGS ON SALE
ALL OVER THE PLACE.

PRETTY GINGHAMS, 10c

Select Lot of Pretty Ginghams in the 12½c quality, on sale at only

10c Per Yard

NEW SPRING WHITE GOODS

PRETTY FLAXONS.
RICH BATISTE.
LAWNS AND LINENS.

New things in plaids and stripes, all pure white, affording a fine collection and assortment.

Prices—12½c, 15c, 19c, 25c up

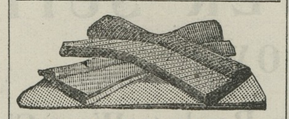

PRETTY SPRING PERCALES

Best Manchester, Cambric-finish Percales, in a large variety—selection unequaled. Price

12½c Per Yard

NEW SPRING GINGHAMS

Beautiful New Gingbams, a large selection. Price

10c and 12½c Yard

OUR NEW 10c TABLE

Pretty Ginghams, Percales, Flannelettes and Outings, like you pay 12½c for elsewhere. Your choice of entire lot at

10c Yard

NEW POPLINS, 15c

Lot New Poplins, in plain colors and solid stripes, all new Spring colors Choice of lot

15c Per Yard

LOT WHITE GOODS, 15c

Quite a lot of our best 25c White Goods, some 30c, in short lengths, 3 to 8 yards, are on sale at

Only 15c Yard

Household Supplies

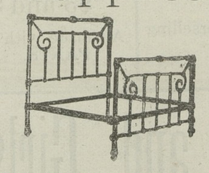

BIG LINE OF ENAMEL BEDS

$2.50 White Enamel Beds, only.....$1.98
Good Brass Trimmed Beds. Our price only.....$2.98, $3.25, $4.25
Heavy Enamel Beds...$4.50, $5.50, $6.50

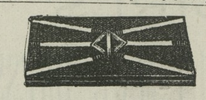

Extra Good Bed Springs

Extra Good Bed Springs, all sizes, all made strong with patent spring braces, prices.....$1.98, $2.50, $3.50, $4.90

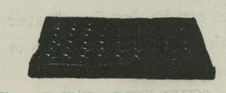

Good Felt Mattresses

We offer the best $10 Felt Mattresses, in two parts, made of fine ticking and extra value; special.....$7.50
The Best $8.50 Hair Mattresses in two parts, fancy high-grade ticking...$7.50
Best All Husk Mattresses, made extra thick, and with select ticking, good quality and made to fit any size bed; special low price only.....$3.90
Good Heavy Mattress, extra thick, with cotton top..... $2.50

Bargains in Rockers

We are making low prices on our large line of Rockers,
$2.50 Cobbler Seat Rockers,.....$1.98
$3.50 Venered Seat Large Arm Rockers at $2.98

WM. MEDDERS & CO.
The Cash Dealers.
Still Pond, Md.

LANDRETH'S GARDEN SEED

All New Crop Seed

If you want the best, the seed that brings results, plant the Landreths High-Grade Tested Seed.

We have them on sale.

Seed Potatoes

Lower than ever before

GENUINE MAINE GROWN SEED POTATOES—direct from Maine and the finest stock Seed Potatoes we ever sold.

FANCY SUNRISE
FANCY EARLY OHIO
FANCY IRISH COBBLERS
FANCY GREEN MOUNTAIN

Any variety you want and at Special Low Prices, based on carload purchases. Call us on phone.

Clover Seed

Orders are coming in from all direction for TOLEEO CONTRACT PRIME SEED.

The farmer is fast learning to appreciate the value of standard seeds.

Don't buy private brands, insist upon and get the genuine TOLEDO CONTRACT PRIME SEEDS.

Spray Your Orchards

—USE—

Orchard Brand

SULPHUR SOLUTION

Manufactured by the Thomson Chemical Co., best known makers of Insecticides and Fungicides. We deliver this spraying material to your nearest wharf on quick notice.

o—WE SELL—o

Eclipse Sprayers

SPRAY HOSE
SPRAY NOZZLES
SPRAY FIXTURES

and all parts to complete the Spraying Outfits.

Wagon Harness!

The Best $15.00 Wagon Harness, made with 1¾ inch heavy Traces and good Breechings, Straps and Chains, now only $13.50

The $10.00 Special Wagon Harness made as above, 1¾ inch Heavy Traces, but without Breechings, only.....$8.90

The $2 Gall-Cure Collars, $1.50

The Gall-Cure Collars are a recognized high-grade make.

The $2.50 Gall-Cure Collars at.....$1.98
The Mule-Skin Collars at $2.50
The 20c Rope Traces.....15c
Good Plow Lines.....10c and 15c
Plow Bridles at.....98c and $1.25
The $2.00 Plow Bridle at.....$1.50

Horse and Cattle Powders, 10c

Barker's Horse and Cattle Powders on sale, package at..... 10c

Stewart's Horse Clippers, $6.90

Stewart's Horse Clippers, complete machine, at $6.90
We sell the extra knives and extra parts to the Stewart's Machines.

Horse Food Molasses, only 15c

If you use it alright, if you do not, throw the horse powder away and get to feeding Horse Food Molasses. It works like magic on the stock. Price, gallon, only 15c
Also by the barrel, same prices.

Wm. Medders & Co.

Still Pond, - - Maryland

Spring C

Of Nobby Ve

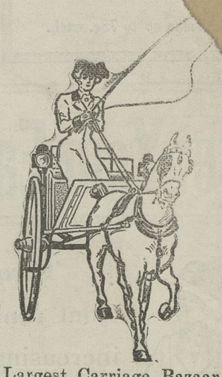

Largest Carriage Bazaar on the Peninsula.

A select line of new work and every job first-class. Nearly FIVE CARLOADS on exhibition and you can take your choice.

Carriages
Surreys
Runabout
Daytons

What you want in Vehicles we have and the price is right.

NO HIGH PRICES, we belong to no combine, and every job is bought and sold on the carload basis.

Stylish Runabouts

At $37.50, $42.50, $45 Upward

SPECIAL FOR ONLY $39.00

Runabouts like the regular dealers sell at $45, with good trimmings, Warner wheels, Bailey hangers, nicely painted. All complete and ready to go at our low price, $39.00.

High-Grade Carriages

At Low Down Prices

SEE THE NEW WATERLOO

The name explains the situation. No better carriage on the market than the light running, easy riding, stylish looking WATERLOO. High-grade work, best trimmings, Buff Leather or Broadcloth

Cheaper Carriages

We have a full line of the medium and lower price Carriages and you will be surprised to see the good serviceable carriages we are offering at such low prices.

Every job guaranteed.
Terms made satisfactory.

Good Harness Cheap!

A BIG CUT IN THE HARNESS MARKET

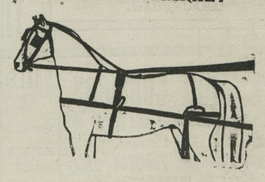

The Best $12.50 Harness, made of good clean stock and the best value in Buggy Harness we ever sold, now on sale at only..... $10.00
Special $15.00 Harness, full track saddle made of select stock and a real bargain at our reduced price, only..$12.50
The $16.00 Kay Saddle Harness, genuine rubber, fine finish and a very stylish set, with Black or Russet Reins, now.....$13.90

©Maryland State Archives, msa_sc6000_31_1-0543