SCHOFIELD'S CASH STORE,

STILL POND, MARYLAND.

Spring Millinery Opening!

APRIL 8, 1911.

You are most cordially invited to view our large and fascinating display of the newest 1911 creations in both imported and domestic millinery. Prices are much lower here—many of our models could not be secured for double what we ask, elsewhere.

Dress Goods, Dress Goods.

One of the most attractive lines of dress goods we have ever had, such as Voiles, Lawns, Flaxon, Linens. Percales, Ginghams and White Goods.

SHOES. SHOES.

We are carrying now one of the largest lines of Shoes we have ever had. These Shoes are all new and of very neat styles. It will pay you to look these over.

Don't Overlook Our HARNESS Department.

As it is filled with Work Collars, Work Bridles, Rope and Chain Traces, Plow Lines, Back Bands, Collar Pads and other things.

Schofield's Cash Store,

STILL POND, MARYLAND.

KILBOURN & BRAMBLE, Fairlee, Md.

NOW READY FOR BUSINESS!

◆ ◆ ◆ ◆ ◆

Our Line of Implements is Complete.

Are you going to buy a CORN PLANTER? We sell the New Way Planter, and would like to show you this Planter, as we think we have the best Planter on the market, and think you will agree with us if you look it over.

Our line of DISC HARROWS, SPRING-TOOTH HARROWS, SULKY CULTIVATORS, HAND CULTIVATORS, OLIVER PLOWS and Garden Tools all in stock. We sell the OSBORNE BINDER and MOWER.

Get our price on BINDER TWINE, we can save you money.

◆ ◆ ◆ ◆ ◆

We Sell Orchard Brand Lime Sulphur.

Spray Powdered Sulphur in any quantity. Get our price.

◆ ◆ ◆ ◆ ◆

We Think Our Line of TOP BUGGIES

hard to beat. We have them from $55.00 to $110.00. A Knobby Runabout for $37.50. A beauty for $50.00.

OUR HARNESS BUSINESS

is growing. Our business more than doubled last year. We are in a position to do more this spring than before. Will guarantee to save you money. We mention a few prices at $1.50 to $2.00 saving.

$10.00 Harness, $8.50; $11.00 Harness, $10.00; $13.00 Harness, $11.00; $15.00 Harness, $13.00; $27.50 Double Harness, one set for sale, $25.00.

Wagon Harness, Work Bridles, Collars, Hames and Traces. $12.00 Riding Saddle for $9.50; 35c Collar Pads, 12 inches wide, 4 hooks, for 25c.

BLANKETS and ROBES at cost. All Winter Goods at cost.

We handle All Kinds of Garden Seeds and Field Seeds. Seed Oats 50c bushel, Seed Potatoes, Holton Rose and Irish Cobbler.

GROCERIES, SPECIAL WEDNESDAY.

13c Lard 10c lb., Best Cream Cheese 16c lb., 22c Coffee 19c lb., 30c Brooms 19c each. 1 Sack Flour 23c, 1 lb Peaches 9c lh.

Will have an AGATEWARE sale ready for you Wednesday. Don't fail to look it over.

Bring us your EGGS, will give 2c above Baltimore quotation. 200 bushels Orchard Grass Seed.

YOURS FOR BUSINESS,

Kilbourn & Bramble,

FAIRLEE, MARYLAND.

CIRCUIT COURT.

The Grand Jury finished its labors on Friday afternoon and was discharged with the thanks of the court. The following is their report:

Grand Jury Room, April Term, 1911.

To the Honorable Judges of the Circuit Court for Kent county, Md.: The Grand Jury of the State of Maryland for Kent county, through their foreman, respectfully report to the Honorable Judges of the said court, that they have been in session five days and during that time have examined 78 witnesses, including 4 constables and bailiffs, made 20 presentments, found 19 true bills and dismissed 1 case. We have visited the jail in a body and found the premises in a clean and sanitary condition.

We extend our thanks to the court and court officers for their courtesies and attention.

SAMUEL VANNORT, Foreman.
JESSE T. IRELAND, S. G. CALDWELL. Clerks.

SATURDAY'S SESSION.

Judges Pearce, Adkins and Hopper on the bench.

The jury reported verdict in the Lambert Anderson case. Judgment in favor of Anderson.

Case of Griffith & Boyd vs. R. F. Parks & Son, was removed to Easton.

State vs. John E. Dent, charged with buying and selling without license. Plead guilty. Fined $20 and costs. Beck for State, R. G. Parks for Dent.

Court adjourned until Monday, 9.30.

MONDAY'S SESSION.

Judges Atkins and Hopper on the bench.

State vs. Rudolph Stewart, charged with larceny of watch and chain. Court trial, verdict guiltly. Beck for State, W. M. Slay for Stewart.

State vs. Edward Kennard, charged with assaulting Noah Perry. Jury trial, verdict guilty. Sentenced to one year in House of Correction. Beck for State, H. W. Vickers, Jr., for Kennard.

State vs. Hervey D. McCleary, charged with forgery. Court trial, plea of guilty. Sentenced to one year in penitentiary. Beck for State, H. W. Vickers, Jr., for McCleary.

State vs. Geo. Johnson, charged with violation of local option law. Jury trial, verdict guilty. Beck for State, Lewin W. Wickes and S. Scott Beck for Johnson.

Court adjourned until Tuesday morning at 9.30

TUESDAY'S SESSION.

Geo. Everitt was parolled for six months.

Moses Cann, charged with larceny of oats from Mr. Jones on Caulks Field farm was tried and acquitted.

Annie Scott, charged with larceny, was tried and acquitted.

State vs. Percy Johnson, for violation of local option law. Jury trial, verdict guilty. Sentenced to 12 months in House of Correction. Beck for State, S. S. Beck and L. W. Wickes for defense.

State vs. James Stanley for larceny of $10 from William Mckee. Court trial, verdict guilty. Sentenced to 12 months in House of Correction.

WEDNESDAY'S SESSION.

Court convened at 9.30 Judges Adkins and Hopper on the bench. First case called was case of State vs. Daniel Griffin, for killing Frank C. Cottman, and State vs. Martie Reed for being accomplice tired conjointly. Court trial; verdict not guilty. Beck for state, S. Scott Beck and John D. Urie for defence.

State vs. Samuel Green for assault, court trial, verdict guilty. Sentenced to 30 days in county jail. Beck for state, S. Scott Beck for defence.

Last case was that of John N. Dodd vs. Charles W. Copper to recover on old debt. Jury trial; jury disagreed. H. H. Barroll for Dodd, John D. Urie for Copper.

The court sentenced Rudolph Stewart, convicted on a previous day to 1 year in the House of Correction.

The court also sentenced George and Percy Johnson each to one year in the House of Correction for violation of the local option law.

In the case of Shibles vs. A. T. Laws and the American Bonding Company, judgment was confessed for Shibles in the sum of $475.

The Crawford case, removed from Cecil county, was sent to Caroline county, and the Jenkins vs. Hinchcliffe case, removed from the same county, was compromised.

This finished the business of the April term and court adjourned.

Oldest Woman Sexton.

"Aunt Sarah Brown," as she is familiarly known, the proficient, industrious janitor of the Methodist Protestant Church, Kennedyville, was absent on Sunday, last, because of a very sick spell of a week. She is much improved at this writing under the skillful treatment of Dr. J. W. Urie. "Aunt Sarah" has made a noble record. She is in her 88th year, and has been sexton of the above named church for about 42 years with very slight intermission. The present pastor of the church says he never knew a more careful, industrious, conscientious church sexton. She has opened and closed, she supposes, about half or more of all the graves in the church cemetery. The first grave she opened was April 10th, 1869, after becoming janitor the first of January of that year. This kind of work she discontinued about 12 years ago." Aunt Sarah says: "Many times have I lain out there in the cemetery under the shade of the trees waiting for the funeral." She is held in highest respect, by both white and colored, because of her honest Christain life and industrious habits, and her many friends, and especially the people of the Methodist Church hope she may soon be entirely restored to her usual health and place as keeper of the House of God.

Arbor and Bird Day was generaly observed last Friday by the schools throughout the county. The colored schools have been closed.

BALTIMORE'S BEST STORE

Hochschild, Kohn & Co.

HOWARD AND LEXINGTON

A Dainty Sailor Waist Sent By Mail For $1.00

From Baltimore's Best Store

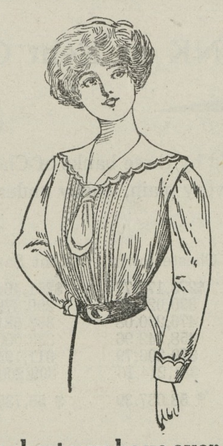

Here is one of the prettiest of the new season's waist styles—a Sailor Waist of fine white lawn, beautifully made and finished. The front has quarter-inch tucks and Gibson pleat over shoulder; the sailor collar has scalloped edge, finished with buttonhole stitch embroidery; four-in-hand tie is of lawn; long sleeve has turnback cuff, with scalloped edge to match collar. All sizes from 34 to 44.

Send $1.00 for this waist, mentioning its number (4072). If, on examination, it does not prove to be the **best you have ever seen at the price,** return it, and we will refund your dollar and the return postage.

This offer is made in order to acquaint you with the Hochschild, Kohn & Co. Mail Order Service, which places all the advantages of this store at the disposal of out-of-town shoppers.

Twenty other styles of dollar waists—all splendid values.

FREE DELIVERY of Purchases of **$5.00** or over

¶ Where the goods are mailable in one package, they will be sent postpaid to any part of the United States.

¶ Where the goods are not mailable, we will deliver free to the nearest freight or express office in Maryland, District of Columbia, Delaware, Pennsylvania, Virginia, West Virginia or New Jersey

Hochschild, Kohn & Co.

Howard and Lexington Sts. BALTIMORE, MD.

WILLIAM W. BECK. PRESTON R. IVENS.

BECK & IVENS,

Real Estate BROKERS

When You Buy Real Estate Don't

"GO IT BLIND."

It will pay you to see us beforehand, because we are posted on what's going on

We are now offering you some of the best farms in Kent county. Farms that are located in the best agricultural section, and farms that are paying investments. Write or call to see us,

WE HAVE THE PROPERTY THAT WILL INTEREST YOU

No. 119 At Massey, in Kent county, First District, 329 Acres of good land, 90 acres set in young timber, balance all tillable. Eleven-Room Brick Dwelling, 12-horse, 14-cow and 4-box-stall stable, granary and all other necessary outbuildings including 100-ft. cow shed and 100-ft. wagon shed in good condition. Windmill at barn and pump at house. This farm lies beautifully within 1 mile of R. R. station, stores, schools, churches, etc., land is easily tilled and in a high state of cultivation, well fenced (American Wire) and for an investment would be difficult to surpass. Price $21,000; owner has just refused a very close offer.

No. 118 In First District, Kent county, Maryland, at Massey, 303 Acres of good land, 43 acres in young oak timber and balance tillable, 1 acre in select apples. Seven-Room Frame Dwelling, painted and papered; 10-stall horse and 14-cow stable combined, granary and all necessary outbuildings in good condition. Windmill and good fencing (American Wire). This farm is situated within 500 yards of railroad station, schools, churches, etc.; the land is of excellent quality and in a high state of cultivation. Price $16,800; a quick seller; worth investigating.

BECK & IVENS,

Leading Real Estate Brokers,

CHESTERTOWN, - - - MARYLAND.

COMEGYS BROWN. E. B. STUBB

J. HARRY VICKERS, with

BROWN & STUBBS,

GENERAL COMMISSION MERCHANTS

Fruit, Vegetables, Butter, Eggs, Poultry, Wool, Hides, Furs, Grain, Live Stock, Fish, Oysters, Game, &c.

No. 224 South Charles St.,

BALTIMORE, MD.

REFERENCE:—Farmers' and Merchants National Bank.

Stavely & Bowers

LARGE LUMBER YARD AND Hardware Emporium AT LYNCH'S, MD.

Va. and Ga. Flooring,
Va. and Ga. Framing,
Va. and Cypress Siding,
Va. and Cypress Dressed Boards,
Cypress Fencing and Va. Fencing.
Va. Barn Boards,
Shingles,
Shingling Laths,
Plaster Laths,
Sash, Doors, Blinds and Frames.

John W. Masury & Son's Paints and Leads.
John T. Lewis & Bro.'s Paints and Leads.

All Kinds Hardware

FARM GATES

KEPT ON HAND.

American Wire Field FENCE,

1047, 1041, 939.
American Garden Fence, 1948 2053, 2158.
Wire Staples and Barbed Wire Brace Wire.

All Kinds Roofing

LIME

By the Barrel.

Cement and Hair

We have recently added a Blacksmithing and Wheelwrighting DEPARTMENT and we are ready to do all kinds of Blacksmithing and Repairing.

Stavely & Bowers,

LYNCH'S, MD.

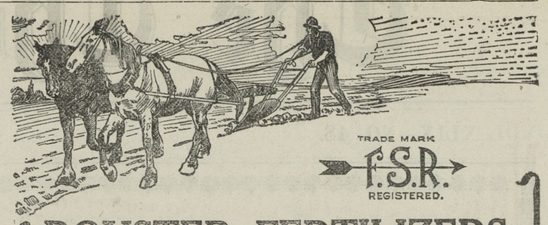

TRADE MARK F.S.R. REGISTERED.

ROYSTER FERTILIZERS.

"FOUNDED ON MERIT BASED ON QUALITY."

A trial will be sufficient to convince you of the superiority of **ROYSTER** goods. Nothing is left to chance—Every ingredient is selected for its plant food value.

For twenty-seven years ROYSTER'S goods have been the standard of the South, and we now propose to make them the standard of the North and East.

One of the largest and most modern plants in existence has just been completed at Baltimore.

Ask your dealer for ROYSTER goods, and if he does not keep them, write and give us his name.

F. S. Royster Guano Company,

NORTHERN DIVISION.

Calvert Building, Baltimore, Maryland,

FACTORIES AND SALES OFFICES:

BALTIMORE, MD. TARBORO, N. C. COLUMBIA, S. C.
NORFOLK, VA. MACON, GA. COLUMBUS, GA.
SPARTANBURG, S. C. MONTGOMERY, ALA.

A. L. SPARKS,

CHESTERTOWN'S BEST STORE

McCall Patterns
No. 3873—Waist. No. 3853—Skirt
Price, 15 cents each
A STUNNING DRESS

SPECIAL NOTICE TO THE LADIES!

Our large purchases of LADIES' SUITS for this season are now completed and the final lots have arrived, and are ready for selling. These SUITS are just what you are looking for. Our strong argument is that you get them just a *"little cheaper"* than elsewhere. These specials should sell at sight.

Prettiest Wash Fabrics Here.

We say prettiest, for surely there never were any prettier Wash Fabrics than these we are showing. Organdies, Dimities, Batistes, Lawns, French Ginghams, Voiles crowd each other for room, and when you consider that the prices are so very low the goods become very tempting.

EMBROIDERIES.

There are All-Overs, Edgings and Insertings—baby widths, medium widths and flounce widths. Patterns from a fraction of an inch to a half a yard, with unusually liberal margins. The designs are beautiful, artistic and diversified. Neat exquisite effects for baby cloths and women's lingerie, dainty styles for trimming waists and showy elaborate combinations for flounces and ruffles.

Arlington L. Sparks,

Chestertown, Maryland.

Merchants' & Miners' Transportation Co.

"SPRING SEA TRIPS"

BALTIMORE

—TO—

BOSTON, PROVIDENCE, SAVANNAH, JACKSONVILLE.

Through tickets on sale to Northern and Southern points. Fine steamers, excellent service, low fares.

SEND FOR BOOKLET.

W. P. TURNER, P. T. M., BALTIMORE, MD.

20 High Grade Post Cards **10c**

HALLOWEEN, THANKSGIVING, CHRISTMAS,

NEW YEARS, GREETINGS, LOVE SERIES, Etc.—With every order we send FREE our 48-page post card catalog, containing 500 illustrations of high-grade post cards. We also place your name FREE in our post-card exchange if you request same.

Address : FAMILY STORY PAPERS, 24-48 Vandewater St.,

©Maryland State Archives, msa_sc6000_31_1-0561