THE CITY STORE. | "THE HUB" | I. HOLLINS, Prop.

# Great Clothing Display at the Hub's Big Double Stores

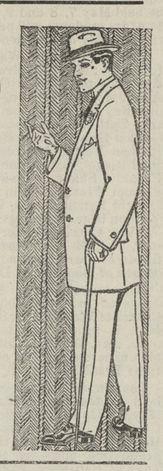

Never before have we offered such handsome garments as we are showing now. It's up to you to buy the best of the most stylish clothing at our popular prices.

## SPECIAL SKIRT SALE.

100 extra fine pleated skirts with 3 rows of silk braid, and some all silk skirts 98c only.

## Ladies' Tailored Suits.

Just one glance at these lovely new suits will convince you that no other store in the county affords anything like them under twice our price.

Our Suits at $6, $8, $10 and $12.

**Are World Beaters.**

## Men's Tailored Suits

in the newest shades of the season, in Grey, Brown and Blue, that are nobby and well made, that will stand the most critical inspection.

Our Suits at $5.75, $7, $9 and $12.50

**Are equal to any that's Double their price.**

LADIES'

## Fine Waists!

Beautiful lace fronts, well tailored, and full cut at only

49c. and 98c.

These Waists are exceptional Bargains.

OUR MAMMOTH

## Shoe Depar't.

We want you to come to our new shoe store and examine our new line of shoes for Men, Women and Children at our usual underselling prices.

BOYS'

## Nobby Suits!

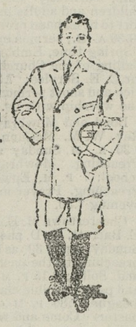

Boys' Suits that will stand the test for hard wear, and made up-to-date at only

$2.00, $2.50, $3 and $4.00.

All made with BLOOMER PANTS.

GREAT SHOWING OF

## PRINCESS DRESSES!

in the most beautiful fashions for this spring, made of fine Dotted Swiss, Batiste and Lawns, Fancy and Plain, for only

$1.69, $2, $2.49, $2.98, $3.49

WONDERFUL VALUES.

## GIRLS' STYLISHLY-MADE DRESSES

in Figured Percales, and White India Linens and Lawns. These dresses can be bought cheaper of us than you can make them at home.

OUR PRICES

50c, $1.00, $1.50, and $2.00.

18-inch Flouncing and Corset Cover Embroidies, 35c values, 15c yard.

## LADIES' NEW SPRING HATS

nicely trimmed, all of the newest shapes for spring wear at very tempting prices.

Our specials at $1.50, $1.98 and $2.49 are dandies.

**SILKS!** in the newest Spring Shades, in very neat designs, easily worth 50 cents OUR PRICE 25c YARD.

THE HUB'S BIG DOUBLE STORES, MILLINGTON, MARYLAND.

## Millington Items.

Mr. and Mrs. James J. Murphy and daughter, Mrs. Preston, also their interesting little son, James, of Philadelphia, spent part of last week with Mr. and Mrs. Chris J. Conner.

Miss Josie Conner entertained a number of her friends at an "evening social" last Monday evening. Dancing was the chief feature of the evening. Among those present were: Mr. and Mrs. James J. Murphy, Mr. and Mrs. Walter Preston, of Philadelphia, Mr. and Mrs. Andrew W. Vansant, Mr. and Mrs. Chris J. Conner; Misses Margaret, Sadie and Mamie Donahoe, Gertrude Newnam, Katie Downs, Bernice Vansant, Anna Gale and Josie Conner. Messrs. Howard and Lester Newnam, Thomas Layden, Maurice Jones, Ervie Jarvis, Hurlock Gale, James Donahoe, James Conner and Master James Murphy.

Mrs. Racer is attending Mrs. Hollins, who is quite sick.

Mrs. Edward Gillespie is suffering from an attack of Rheumatism.

Mr. F. C. Numbers is engaged in railroad work, his efficiency makes him desirable.

Mr. Woodal Davis has rented the house formerly rented by Mr. Trice.

Miss Mary Feddeman has been quite sick, but is much better.

Teacher's Association was held Friday 28th in the High school, Chestertown, Md.

Arbor Day was duly observed by all the Kent county schools.

Mrs. Edw. Hurlock and Miss Bessie spent last Monday with Mrs. Birnbach, at Massey's, Md.

Miss Jessie Birnbach returned to Hannah Moore Seminary last Monday.

A new blacksmith shop is being built between Peacock's Corner and Millington. Mr. Howard Hazel is to be the smith.

Miss Helen Rasin has had papering done in the Raisin home. Mr. F. S. Bottomley occupies it.

Mrs. John Manning has a millinery establishment in her store which makes three milliners in town.

Mrs. D. B. Ford, of Chestertown, is visiting her parents.

Mrs. Hollins' mother, of Baltimore, is paying her daughter a visit.

## Still Pond Notes.

Mrs. J. Leonard Price spent Monday in Baltimore.

Mr. Jack Hackett, Jr., of Centreville, spent Sunday at his home here.

Rev. J. H. Beauchamp spent Monday in Baltimore.

Miss Mabel Norris is visiting her cousin, Miss Edith Caldwell, Galena.

Mrs. Charles Jewell and daughter, Hilda, and Miss Lydia Hackett spent Wednesday in Chestertown.

Mr. Wm. Stanley spent a few days with his son at Delaware City.

Mr. and Mrs. Howard Rasin spent Sunday with Mr. and Mrs. Arthur Loller at Fairlee.

Miss Evelyn Ford, of Lankford, spent last week with Misses Jennie and Anna Bowers.

Mr. and Mrs. J. H. Beauchamp, Sr., of Fairmount, are visiting their son, Mr. and Mrs. J. H. Beauchamp, Jr.

Miss Pearl Coleman, of Worton, spent a few days with Mrs. Carrie Schofield.

Mrs. Jack Hackett and daughter, Miss Marghuireita, are visiting her parents, Mr. and Mrs. Noble Gears, Worton.

Mr. and Mrs. Dittman and family, of Cecilton, have moved into the Porter house. Welcome to our town.

## Edesville Notes.

The parsonage of Wesley Chapel was visited Tuesday evening by about forty persons who went to welcome Rev. A. B. Dupuy for another year. The friends spread the table with a splendid supper and then invited the pastor and his mother to enjoy it with them. A social evening was enjoyed and the pastor expressed his appreciation of the kindness of the people and the wish that he may be used by the Lord in doing much good in the charge this year.

Services in our churches every Sunday as follows: Wesley Chapel, 9.30 A. M., Sunday school; 10.30 A. M. and 8 P. M. preaching.

Kesley Chapel 2 P. M. Sunday school 3 P. M. preaching. C. E. meeting every Thursday evening at 8 o'clock at Wesley Chapel.

On Sunday May 7th, at 8 P. M., Dr. J. M. Sheridan, president of Maryland Annual Conference M. P. Church will preach at Wesley Chapel. All invited to all these services.

**CASTORIA**
For Infants and Children.
The Kind You Have Always Bought
Bears the Signature of Chas. H. Fletcher.

## Notice to Creditors.

NOTICE IS HEREBY GIVEN, that the subscriber has obtained from the Orphans' Court of Kent county, letters of administration, upon the personal estate of

WILLIAM L. MEREDITH,

late of Kent county, Md., deceased.

All persons having claims against said deceased are hereby warned to exhibit the same, with the proper vouchers thereof, to the undersigned on or before the 10th day of October, 1911, otherwise they may be excluded by law from all benefits of said estate. Given under my hand and seal this 28th day of March, 1911.

WILLIAM B. COPPER, Administrator.

Apr. 1-4t.

**Frank Wright & Co.**

FRUIT AND PRODUCE

**Commission Merchants**

No. 21 West Camden Street,

Baltimore, Md.

January 20th, 1909.

We have this day removed to No. 21 West Camden Street, between Charles and Hanover, where we have more room and better facilities for handling your consignments thanheretofore.

Thanking you kindly for past favors and soliciting a continuance of the same, we remain,

Very respectfully yours,
FRANK WRIGHT & CO.

# N. LIEBERMAN,

MELITOTA, MD.

TELEPHONE 200F, CHESTERTOWN.

**We are Offering This Week the Most Seasonable Articles at the Following Prices:**

| | |
|---|---|
| Fat Back Pork | 9c |
| Best Lump Lime | $1.00 per barrel |
| Fibre Whitewash Brushes | 5c, 10c, 15c and 25c |
| Bristle Whitewash Brushes | 25c to $1.75 |
| Alabastine | 39c |
| Muresco | 35c |
| Irish Cobbler Maine Potatoes | $2.25 per sack |
| Onion Sets | $1.25 per bushel |

Wednesday, Bargain Day No. 6:

| | |
|---|---|
| Sea Gull Yeast Powder | 3c |
| 5 lbs. of 8c Rice | 22c |
| 1 box Currants | 4c |
| 10 bars Soap | 25c |

N. LIEBERMAN,
MELITOTA, MARYLAND.

# A. W. CARMINE.

Spring is here and don't forget CARMINE is on the job with all the bran newest things of the season, and prices right.

**EGGS WANTED**

We want your Eggs and lots of them. Make this store your HEADQUARTERS while in town.

**WHITE GOODS**

32 inches wide, can't tell it from the real handkerchief Linen, only 18c a yard. 90 inches wide, the nicest piece of Linen you ever saw at any price, here at only $1.00. Flaxons are here in all kinds, plaids, stripes, fancy and plain, in fact everything you can think of in the WHITE GOODS are here.

**Cotton Wash Goods**

27-inch Cotton Serge looks like the real English serge at $2.50 a yard, washes like a piece of Muslin, only 18c a yard. Voiles are here in all the desirable shades. Poplins are very desirable this season, you can find them here.

**5c and 10c COUNTER 5c and 10c**

SOME RARE BARGAINS ALWAYS IN STOCK.

**Hosiery & Underwear**

Come look them over and save money. 4 good Ladies' Vest 25c, the 10c kind. 2 pairs real thin Gauze Hose for 25c.

**Grocery Department**

Our stock is always complete with the choicest and best things to eat that the market affords. Whatever you get here you can depend on its being strictly fresh and the best. Fresh bread every day, and don't forget you get 18 ounces of the best bread you ever eat for 5c.

Call 67A on the telephone and see if you don't get good things and prices right. Goods delivered promptly.

A. W. CARMINE,
Next Door to Lofland & Culp, Chestertown, Md.

# IN THE SUMMER TIME!

Everyone is anxious to have a first-class team. One of the best guarantees of an even gaited horse is in the

**SHOEING**

and one of the most necessary things about a good Carriage is the

**WHEELWRIGHTING**

SAMUEL HICKS is the man who can DO BOTH JOBS to the satisfaction of a large patronage.

Bring your Horses here.

SAMUEL HICKS,
The Horse Shoer and Wheelwright.

## DATES OF SITTING OF THE BOARD OF CONTROL AND REVIEW.

NOTICE TO ALL TAX-PAYERS:

The County Commissioners sitting as a Board of Control and Review, under and by virtue of Chapter 300, Acts of 1910, hereby give notice to all Tax-payers of Kent county, Maryland, that it will sit as a Board of Control and Review, beginning

**On MONDAY, OCTOBER 31st, 1910,**

at 10 o'clock A. M. to 3 P. M., at the office of the County Commissioners in the Court House, in Chestertown, and continue to sit each Wednesday, Thursday and Friday of every week thereafter, until the business of the Board is completed or until otherwise notified.

The Seventh District will first be taken up and disposed of, and the Fifth, Sixth, First, Second, Third and Fourth, in ordered named.

BY ORDER OF THE BOARD,
SAMUEL HICKS, Clerk. o8-tf.

HAVING PURCHASED THE

**Undertaking Business**

OF JOHN N. DODD,

I am prepared to attend and direct funerals for those that need MY SERVICES at reasonable rates also to MEET bodies for burial coming from CITY at any points on WATER or by CARS.

Yours Respectfully,
CHAS. L. DODD,
Chestertown, Md.

**Dr. H. C. HUGHES, Dentist.**

Local anaesthetics used in extracting. Crown and Bridge Work. Special attention given to children's teeth.

OLD TRANSCRIPT BUILDING.
CHESTERTOWN. Maryland.

## TO THE TAX-PAYERS.

I desire to announce myself as a candidate for Town Commissioner at the spring election. I am committed to better fire protection and improved streets.

f11-tf STEWART R. MATTHEWS.

Subscription to the Transcript $1 per annum.

**Why Not Insure Your Property**
—IN THE—
**Mutual Fire Insurance**
Co, of Kent County.

During the past five years it has paid to its members whose policies have been discontinued over ..... $24,000.00
It has paid losses over ..... $22,000.00
And at the same time has increased its assets over ..... $14,000.00
Its members are saving from 30 to 50 per cent. of premiums paid.

THOMAS W. ELIASON, President.
GEO. B. WESTCOTT, Secretary.

—DIRECTORS—

| | |
|---|---|
| Alday Clements, | James A Casey, |
| James H Baker, | Jeff. D. Bacchus, |
| Samuel Vannort, | R. G. Nicholson, |
| E. S. Valliant, | L. C. McGinnis, |
| E. W. Emory, | Fred. G. Usilton, |
| Geo. B. Wescott, | Thos. W. Eliason. |

**Stewart Fruit Company,**
of Baltimore City, Md.,
118 & 120 E. Pratt street.
COMMISSION FRUIT AND PRODUCE SHIPPERS AND JOBBERS.
Highest market prices. Returns same day.
Fruits, Berries, Melons, Vegetables, Poultry, Eggs, Live Stock, Furs, Hides, Country Produce, Oysters, Grain, Hay, March Grass.
Shippers are invited to visit our new store.
Largest Fruit and Produce House in Baltimore
Reference—National Bank of Commerce, Bradstreet or Dun.
CONSIGNMENTS SOLICITED.

**R. GROOME PARKS,**
Attorney-at-Law,
Chestertown, - Maryland

**L. A. Pennington&Co.,**
Kennedyville, Md.
DEALERS IN
**ALL KINDS of LUMBER**
—AND—
**Building Materials,**
INCLUDING
Mill Work, Fencing Material, Siding, Flooring, Shingles, Roofing Felt of all kinds, Galvanized Iron Roofing, Lime, Hair and Cement, Putty, Glass, Builders' Hardware, Farm Gates always on hand.
Give us a call.
L. A. PENNINGTON & CO.

ROCHESTER RADIATORS FOR SALE.
Put up Free when bought of us.

**Jos. N. Wheatley & Co.**
Chestertown, Md.

J. Waters Russell. Jos. N. Wheatley.
**The Best Insurance**
BECAUSE { THE BEST COMPANIES / THE BEST ATTENTION.

## Md., Del. & Va. Ry. Co.

CHESTER RIVER LINE.

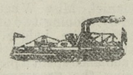

SCHEDULE

In effect March 27th, 1911.

Steamer will leave Baltimore, Pier 7, Light St. Wharf, Tuesday, Thursday and Saturday, 1.00 P. M., weather permitting, for the following points: Rock Hall, Queenstown, Bogles, *Spaniard's Point, Cliffs, *Indiantown, *Ashland, Quaker Neck, Booker's, *Riverside, Rolph's, *Piney Grove, arrive Chestertown 7 30 P. M.

*Stops on Signal.

Returning, steamer leaves Chestertown for Baltimore, Monday, Wednesday and Friday at 7.00 A. M., weather permitting, stopping at the above landings, arriving in Baltimore about 1.00 P. M.

Steamer will leave Baltimore, Pier 7, Light St., weather and tide permitting Monday, at 6.00 P.M., stopping at: *Spaniard's Point, Cliffs, *Indiantown, *Ashland, Quaker Neck, Booker's, *Riverside, Rolph's, *Piney Grove, Chestertown, Buckingham, Deep Landing, Spry's, Crumpton.

*Stops on Signal.

Returning, steamer will leave Crumpton, weather and tide permitting, for Baltimore, Tuesday, at 12 noon, Chestertown 4.00 P. M., stopping at the above landings.

Steamer leaves Baltimore, Pier 7, Light St., Monday, Wednesday and Friday at 4.00 P. M., weather permitting, for Rock Hall.

Returning, steamer will leave Rock Hall for Baltimore, weather permitting, Tuesday, Thursday and Saturday 8.00 A. M., arriving in Baltimore 10.00 A. M.

This time-table shows the times at which steamers may be expected to arrive at and depart from the several wharves, but their arrivals or departure at the times stated is not guaranteed, nor does the Company hold itself responsible for any delay or any consequences arising therefrom.

WILLARD THOMSON, General Manager. T. MURDOCH, Gen. Frt. & Pass. Agt.

**S. SCOTT BECK,**
ATTORNEY-AT-LAW,
CHESTERTOWN, MD.
Office—Kent News Building.
Special attention given to all collections.

In the Stud for 1911

**Schley Russell,**

Record 2.18¼

Taken in 3rd heat of winning race. Timed separartely in a race in 2.09½.

His record is no measure of his speed. He has on several occasions shown two-minute speed or better.

SCHLEY RUSSELL is a blood bay with black points full mane and tail, is 17 hands high and weighs about 1300 lbs. His colts are large and well-formed and those old enough to drive show considerable speed.

SCHLEY RUSSELL is a son of Victor Russell, 2.29, sire of Marydel, 2.12½; Schley Russell, 2.18¼; Lady May, 2.15¼; Leon Russell, 2.15, etc. Victor Russell is a son of Happy Russell, 2.21½, sire of 40 performers in standard time.

SCHLEY RUSSELL'S dam was by Corsican, a son of Orange Blossom, first dam by Seeley's American Star.

SCHLEY RUSSELL, 2.18¼, will make the season in Kent and Queen Annes counties at $10.00 for the season, and $15.00 to insure.

ALBERT STORY, Owner, Chestertown, Md.
GEORGE MASON, Groom. Mar. 25-2m.

**DUROCK**

will make the season in Kent and Queen Annes counties. Terms, $10.00 to insure. Durock, sired by old Shantilla, and grandson of Old Pride of England. Any one wishing his services, apply to

W. E. PARSONS,
Mar. 18-2m. Rock Hall, Md.

**AD-ELECT 40,183**

Registered under first rule. He is of the Electioneer, George Wilkes and Nutwood combination of blood lines, the greatest, that is known to the world for extreme speed and endurance. He also combines the blood of Green Mountain Maid twice and Miss Russell once, the two greatest brood mares of trotting speed from 1.59¾ to 2.10 that is known to the world; and others such as Lulu 2.15, an ex-champion, Wildflower (2) 2.21, champion two-year-old, and of the world for 8 years; and Mayflower 2.30½, dam of eleven, including two of the world's champions. He will make the season in Kent and Queen Annes counties. Terms, $5 single leap, $10 for season and $15 to insure a mare in foal. Where there are two or more mares, will make special rates for same. For further particulars address

WM. C. TOWNSEND,
Mar. 25-2m. Chestertown R. D. 3.

**WEST MORRELL,**

RECORD, 2.22¼.

Is a beautiful dark bay 15¾ hands high, weighs 1148 lbs. He is by Walker Morrell, No. 2557. This horse has proved to be the fastest trotter in Kent county, and one of the most consistent race horses.

TERMS—$10.00 by the season, $15.00 to insure. Will make the season in Kent and Queen Annes counties.

GEO. W. RASH,
Mar. 18-2m. Worton, Md.

**DR. CHARLES RICHARD TWILLEY.**
GRADUATE OF THE BALTIMORE COLLEGE OF DENTAL SURGERY

Having enlarged and otherwise added to the conveniences of my office on Main street, I am prepared to perform operations in advance Dentistry in the most approved style.

EXTRACTING TEETH WITHOUT PAIN!
Office 115 Main street. With Dr. J. T. Twilley.

©Maryland State Archives, msa_sc6000_31_1-0566