THE CITY STORE. | "THE HUB" | I. HOLLINS, Prop.

Great Clothing Display at the Hub's Big Double Stores

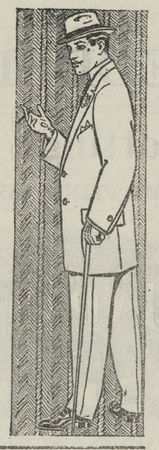

Never before have we offered such handsome garments as we are showing now. It's up to you to buy the best of the most stylish clothing at our popular prices.

SPECIAL SKIRT SALE.

100 extra fine pleated skirts with 3 rows of silk braid, and some all silk skirts 98c only.

Ladies' Tailored Suits.

Just one glance at these lovely new suits will convince you that no other store in the county affords anything like them under twice our price.

Our Suits at $6, $8, $10 and $12.

Are World Beaters.

Men's Tailored Suits

in the newest shades of the season, in Grey, Brown and Blue, that are nobby and well made, that will stand the most critical inspection.

Our Suits at $5.75, $7, $9 and $12.50

Are equal to any that's Double their price.

LADIES'

Fine Waists!

Beautiful lace fronts, well tailored, and full cut at only

49c. and 98c.

These Waists are exceptional Bargains.

OUR MAMMOTH

Shoe Depar't.

We want you to come to our new shoe store and examine our new line of shoes for Men, Women and Children at our usual underselling prices.

BOYS'

Nobby Suits!

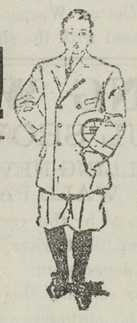

Boys' Suits that will stand the test for hard wear, and made up-to-date at only $2.00, $2.50, $3 and $4.00.

All made with BLOOMER PANTS.

GREAT SHOWING OF

PRINCESS DRESSES!

in the most beautiful fashions for this spring, made of fine Dotted Swiss, Batiste and Lawns, Fancy and Plain, for only

$1.69, $2, $2.49, $2.98, $3.49

WONDERFUL VALUES.

GIRLS' STYLISHLY-MADE DRESSES

in Figured Percales, and White India Linens and Lawns. These dresses can be bought cheaper of us than you can make them at home.

OUR PRICES

50c, $1.00, $1.50, and $2.00.

18-inch Flouncing and Corset Cover Embroidies, 35c values, 15c yard.

LADIES' NEW SPRING HATS

nicely trimmed, all of the newest shapes for spring wear at very tempting prices.

Our specials at **$1.50, $1.98** and **$2.49** are dandies.

SILKS! in the newest Spring Shades, in very neat designs, easily worth 50 cents OUR PRICE 25c YARD.

THE HUB'S BIG DOUBLE STORES, MILLINGTON, MARYLAND.

DATES OF SITTING OF THE BOARD OF CONTROL AND REVIEW.

NOTICE TO ALL TAX-PAYERS:

The County Commissioners sitting as a Board of Control and Review, under and by virtue of Chapter 300, Acts of 1910, hereby give notice to all Tax-payers of Kent county, Maryland, that it will sit as a Board of Control and Review, beginning

On MONDAY, OCTOBER 31st, 1910,

at 10 o'clock A. M. to 3 P. M., at the office of the County Commissioners in the Court House, in Chestertown, and continue to sit each Wednesday, Thursday and Friday of every week thereafter, until the business of the Board is completed or until otherwise notified.

The Seventh District will first be taken up and disposed of, and the Fifth, Sixth, First, Second, Third and Fourth, in ordered named.

BY ORDER OF THE BOARD,

SAMUEL HICKS, Clerk. o8-tf.

Frank Wright & Co.

FRUIT AND PRODUCE

Commission Merchants

No. 21 West Camden Street,

Baltimore, Md.

January 20th, 1909.

We have this day removed to No. 21 West Camden Street, between Charles and Hanover, where we have more room and better facilities for handling your consignments than heretofore.

Thanking you kindly for past favors and soliciting a continuance of the same, we remain,

Very respectfully yours,
FRANK WRIGHT & CO.

Dr. H. C. HUGHES, Dentist.

Local anaesthetics used in extracting. Crown and Bridge Work. Special attention given to children's teeth.

OLD TRANSCRIPT BUILDING,
CHESTERTOWN, Maryland.

Subscription to the Transcript $1.00 perannum.

Why Not Insure Your Property

—IN THE—

Mutual Fire Insurance

Co., of Kent County.

During the past five years it has paid to its members whose policies have been discontinued over.....$24,000.00

It has paid losses over.....$22,000.00

And at the same time has increased its assets over.....$14,000.00

Its members are saving from 30 to 50 per cent. of premiums paid.

THOMAS W. ELIASON, President.
GEO. B. WESTCOTT, Secretary.

—DIRECTORS—

Alday Clements,	James A Casey,
James H Baker,	Jeff. D. Bacchus,
Samuel Vannort,	R. G. Nicholson,
E. S. Valliant,	L. C. McGinnis,
E. W. Emory,	Fred. G. Usilton,
Geo. B. Wescott,	Thos. W. Eliason.

Stewart Fruit Company,

of Baltimore City, Md.,

118 & 120 E. Pratt street.

COMMISSION FRUIT AND PRODUCE SHIPPERS AND JOBBERS.

Highest market prices. Returns same day.

Fruits, Berries, Melons, Vegetables, Poultry, Eggs, Live Stock, Furs, Hides, Country Produce, Oysters, Grain, Hay, Marsh Grass.

Shippers are invited to visit our new store.

Largest Fruit and Produce House in Baltimore.

Reference—National Bank of Commerce, Bradstreet or Dunn

CONSIGNMENTS SOLICITED.

R. GROOME PARKS,

Attorney-at-Law,

Chestertown, - Maryland

L. A. Pennington&Co.,

Kennedyville, Md.

DEALERS IN

ALL KINDS of LUMBER

—AND—

Building Materials,

INCLUDING

Mill Work, Fencing Material, Siding, Flooring, Shingles, Roofing Felt of all kinds, Galvanized Iron Roofing, Lime, Hair and Cement, Putty, Glass, Builders' Hardware, Farm Gates always on hand.

Give us a call.

L. A. PENNINGTON & CO.

ROCHESTER RADIATORS FOR SALE.

Put up Free when bought of us.

Jos. N. Wheatley & Co.

Chestertown, Md.

J. Waters Russell. Jos. N. Wheatley.

The Best Insurance

BECAUSE { THE BEST COMPANIES / THE BEST ATT NTION.

Md., Del. & Va. Ry. Co.

CHESTER RIVER LINE.

SCHEDULE

In effect March 27th, 1911.

Steamer will leave Baltimore, Pier 7, Light St. Wharf, Tuesday, Thursday and Saturday, 1.00 P. M., weather permitting, for the following points: Rock Hall, Queenstown, Bogles, *Spaniard's Point, Cliffs, *Indiantown, *Ashland, Quaker Neck, Booker's, *Riverside, Rolph's, *Piney Grove, arrive Chestertown 7.30 P. M.

*Stops on Signal.

Returning, steamer leaves Chestertown for Baltimore, Monday, Wednesday and Friday at 7.00 A. M., weather permitting, stopping at the above landings, arriving in Baltimore about 1.00 P. M.

Steamer will leave Baltimore, Pier 7, Light St., weather and tide permitting Monday, at 6.00 P.M., stopping at: *Spaniard's Point, Cliffs, *Indiantown, *Ashland, Quaker Neck, Booker's, *Riverside, Rolph's, *Piney Grove, Chestertown, Buckingham, Deep Landing, Spry's, Crumpton.

*Stops on Signal.

Returning, steamer will leave Crumpton, weather and tide permitting, for Baltimore, Tuesday, at 12 noon, Chestertown 4.00 P. M., stopping at the above landings.

Steamer leaves Baltimore, Pier 7, Light St., Monday, Wednesday and Friday at 4.00 P. M., weather permitting, for Rock Hall.

Returning, steamer will leave Rock Hall for Baltimore, weather permitting, Tuesday, Thursday and Saturday 8.00 A. M., arriving in Baltimore 10.00 A. M.

This time-table shows the times at which steamers may be expected to arrive at and depart from the several wharves, but their arrivals or departure at the times stated is not guaranteed, nor does the Company hold itself responsible for any delay or any consequences arising therefrom.

WILLARD THOMSON, General Manager. T. MURDOCH, Gen. Frt. & Pass. Agt.

S. SCOTT BECK,

ATTORNEY-AT-LAW,
CHESTERTOWN, MD.

Office—Kent News Building.
Special attention given to all collections.

Millington Items.

Mr. Robert Wilson and family spent Sunday with Mr. and Mrs. J. P. Ahern. They drove from their home and town in their automobile.

The Kent county teachers spent Friday last in Chestertown, where a meeting of the Kent County Association was held. The meeting proved both instructive and pleasant.

Mr. Hollins had a gathering of his friends last Monday to celebrate the birth of his son, the Rabbi and other prominent persons of the Synagogue being present to celebrate the event of his baptism.

Mrs. Jennie Johnson and little granddaughter went to Baltimore last Friday.

Mr. B. M. Hazel is painting and improving the house occupied by Dr. Comegys.

Miss Lura Ahern spent part of last week in Wilmington, Del.

Mrs. Disharoon spent Friday in Wilmington, Del.

Mrs. James Moore visited her son, Clarence, last week.

Mrs. James Comberford, of Massey, spent Tuesday with friends in town.

Mr. and Mrs. W. B. Hilyard, of Georgetown, Del., spent a few days this week with her parents, Mr. and Mrs. W. J. Tolson.

Our town commissioners are shelling Sassafras street and on through South Millington. This is a great improvement, which has been badly needed for some time, especially in that portion of the town.

Mr. Franklin C Spear, of Baltimore, spent last Sunday with his parents, Mr. and Mrs. E. W. Spear.

Mrs. T. M. Britton returned Tuesday evening after spending three weeks with her daughter, Mrs. Mary Simmons, of Burlington, N. J.

Mr. Will Cacy and little daughter, Elizabeth, of Dumont, N. J., spent a few days this week with his sister, Mrs. R. E. Feddeman.

Mrs. Gaylord Anthony and two little daughters, Dorothy and Florence, spent Sunday with her mother, Mrs. Sallie Moore.

Rock Hall Items.

The town councilmen have purchased a very powerful force pump, several barrel trucks, a large number of buckets, and 4 extension ladders for protection against fire. The pump will be mounted on a low truck and connected to the barrels by means of hose, this will enable those using same to put water where it is needed and not waste so much. The idea will be for the bucket brigade to fill the barrels and those working the hose can fight fire. The Juniors have given permission to have the fire building put on the rear of their lot.

Mr. Joseph Downey was in Baltimore on a short business trip this week.

Messrs. Walter Hadaway and Harry C. Webb made a visit to Baltimore last week.

Max Alexander has had his store front freshly painted, it adds to the appearance of his store greatly.

The teachers of the Rock Hall High School attended the teachers meeting last Friday.

Messrs. Davis, Johns and Greenhawk spent the week end in Chestertown.

Dr. Weinberg, of Baltimore, was in Rock Hall on Tuesday and Thursday of this week.

Postmaster Downey has had installed one of the pitner lights in the post office. He is very much pleased with the light.

Leonard Rich has accepted the position of salesman with M. F. Miller, one of our largest stores. Leonard is a very nice young man and will no doubt be very popular in the store.

Mrs. Abe Casey entertained at her home last week Dr. O. L. Long, of Baltimore, and his father from Maine, also Miss Dutron, from Virginia. Dr. Long's father was very much impressed with Rock Hall.

The I. O. O. F. of this town held their annual anniversary in Coburn's hall last Thursday night.

Mr. and Mrs. Frank McClusky, of Baltimore, is visiting Mrs. Wm. P. Middleton.

Mrs. John Dowling, Jr., was a Baltimore visitor this week.

Still Pond Notes.

Miss Mary Cepps spent last week with her sister, Mrs. Harry Watkins, Rock Hall.

Misses Jennie Bowers and Lucille Parr spent Sunday with their aunt, Mrs. Dr. Urie, Kennedyville.

Misses Elizabeth and Sallie Jewell spent the week end with their sister, Mrs. Howard Atwell, Lynch.

Misses Bessie and Eva Jewell, of near Betterton, spent Sunday with Mrs. Howard Rasin.

Mr. and Mrs. Herbert Beauchamp and son, of Baltimore, visited his parents, Rev. and Mrs. J. H. Beauchamp.

Mrs. Lavinia Harper and children spent Saturday in Baltimore.

Mr. Carl Norris spent Sunday with with friends at Rock Hall.

Mr. Harry Stanley spent Monday in Baltimore.

Ladies Aid met at the home of Mrs. Julian Jones on Wednesday afternoon, May 3rd. A good number were present and all spent a very pleasant afternoon.

Mr. C. Arthur Bacon, of Chestertown, spent Sunday with friends in our town.

Mr. and Mrs. Andrew Eliason and Mr. Henry Davis, of Wilmington, Del., spent Sunday with County Commissioner and Mrs. Harry Davis.

Mr. Edward Schofield, of Worton, spent Sunday with his family here.

Miss Mary Parsons spent Sunday with her parents, Mr. and Mrs. Tom Parsons, Worton, Md.

Mr. Ralph Robinson made a business trip to Baltimore, Tuesday.

The election of the town commissioners will be held Saturday, May 6th, at Wm. Krusen's office. Don't forget to vote.

House cleaning is the order of the day. Get busy.

CASTORIA

For Infants and Children.
The Kind You Have Always Bought

Bears the Signature of Chas. H. Fletcher.

W. B. Stafford,

Farmer's Shed and Feed Stable

ON CROSS STREET, CHESTERTOWN.

I am prepared to care for teams, water and feed in a saisfactory manner.

Those wishing to drive in and hitch, I will look after their teams while in town for only a dime.

I have plenty of shed room for carriages.

Yours to please,
m-15. W. B. STAFFORD

N. LIEBERMAN,

MELITOTA, MD.

TELEPHONE 200F, CHESTERTOWN.

Watch this space for N. Lieberman's advertisement Next Week.

N. LIEBERMAN,
MELITOTA, MARYLAND.

A. W. CARMINE.

Spring is here and don't forget CARMINE is on the job with all the bran newest things of the season, and prices right.

EGGS WANTED

We want your Eggs and lots of them. Make this store your HEADQUARTERS while in town.

WHITE GOODS

32 inches wide, can't tell it from the real handkerchief Linen, only 18c a yard. 90 inches wide, the nicest piece of Linen you ever saw at any price, here at only $1.00. Flaxons are here in all kinds, plaids, stripes, fancy and plain, in fact everything you can think of in the WHITE GOODS are here.

Cotton Wash Goods

27-inch Cotton Serge looks like the real English serge at $2.50 a yard, washes like a piece of Muslin, only 18c a yard. Voiles are here in all the desirable shades. Poplins are very desirable this season, you can find them here.

5c and 10c COUNTER 5c and 10c

SOME RARE BARGAINS ALWAYS IN STOCK.

Hoisery & Underwear

Come look them over and save money. 4 good Ladies' Vest 25c, the 10c kind. 2 pairs real thin Gauze Hose for 25c.

Grocery Department

Our stock is always complete with the choicest and best things to eat that the market affords. Whatever you get here you can depend on its being strictly fresh and the best. Fresh bread every day, and don't forget you get 18 ounces of the best bread you ever eat for 5c.

Call 67A on the telephone and see if you don't get good things and prices right. Goods delivered promptly.

A. W. CARMINE,
Next Door to Lofland & Culp, Chestertown, Md.

IN THE SUMMER TIME!

Everyone is anxious to have a first-class team. One of the best guarantees of an even gaited horse is in the

SHOEING

and one of the most necessary things about a good Carriage is the

WHEELWRIGHTING

SAMUEL HICKS is the man who can DO BOTH JOBS to the satisfaction of a large patronage.

Bring your Horses here.

SAMUEL HICKS,

The Horse Shoer and Wheelwright.

In the Stud for 1911

Schley Russell,

Record 2.18¼

Taken in 3rd heat of winning race. Timed separartely in a race in 2.09½.

His record is no neasure of his speed. He has on several occasions shown two-minute speed or better.

SCHLEY RUSSELL is a blood bay with black points full mane and tail, is 17 hands high and weighs about 1300 lbs. His colts are large and well-formed and those old enough to drive show considerable speed.

SCHLEY RUSSELL is a son of Victor Russell, 2.29, sire of Marydel, 2.12½; Schley Russell, 2.18½; Lady May, 2.15¼; Leon Russell, 2.15, etc. Victor Russell is a son of Happy Russell, 2.21½, sire of 40 performers in standard time.

SCHLEY RUSSELL'S dam was by Corsican, a son of Orange Blossom, first dam by Seeley's American Star.

SCHLEY RUSSELL, 2.18½, will make the season in Kent and Queen Annes counties at $10.00 for the season, and $15.00 to insure.

ALBERT STORY, Owner, Chestertown, Md.
GEORGE MASON, Groom. Mar. 25-2m.

DUROCK

will make the season in Kent and Queen Annes counties. Terms, $10.00 to insure. Durock, sired by old Shantilla, and grandson of Old Pride of England. Any one wishing his services, apply to

W. E. PARSONS,
Mar. 18-2m. Rock Hall, Md.

AD-ELECT 40,183

Registered under first rule. He is of the Electioneer, George Wilkes and Nutwood combination of blood lines, the greatest, that is known to the world for extreme speed and endurance. He also combines the blood of Green Mountain Maid twice and Miss Russell once, the two greatest brood mares of trotting speed from 1.59¾ to 2.10 that is known to the world; and others such as Lulu 2.15, an ex-champion, Wildflower (2) 2.21, champion two-year-old, and of the world for 8 years; and Mayflower 2.30½, dam of eleven, including two of the world's champions. He will make the season in Kent and Queen Annes counties. Terms, $5 single leap, $10 for season and $15 to insure a mare in foal. Where there are two or more mares, will make special rates for same. For further particulars address

WM. C. TOWNSEND,
Mar. 25-2m. Chestertown R. D. 3.

WEST MORRELL,

RECORD, 2.22¼.

Is a beautiful dark bay 15¾ hands high, weighs 1148 lbs. He is by Walker Morrell, No. 2557. This horse has proved to be the fastest trotter in Kent county, and one of the most consistent race horses.

TERMS—$10.00 by the season, $15.00 to insure. Will make the season in Kent and Queen Annes counties.

GEO. W. RASH,
Mar. 18-2m. Worton, Md.

DR. CHARLES RICHARD TWILLEY.

GRADUATE OF THE BALTIMORE COLLEGE OF DENTAL SURGERY

Having enlarged and otherwise added to the conveniences of my office on Main street, I am prepared to perform operations in advance Dentistry in the most approved style.

EXTRACTING TEETH WITHOUT PAIN!

Office 115 Main street. With Dr. J. T. Twilley.

©Maryland State Archives, msa_sc6000_31_1-0574