SCHOFIELD'S CASH STORE,

STILL POND, MARYLAND.

Spring Millinery Opening!

APRIL 8, 1911.

You are most cordially invited to view our large and fascinating display of the newest 1911 creations in both imported and domestic millinery. Prices are much lower here—many of our models could not be secured for double what we ask, elsewhere.

Dress Goods, Dress Goods.

One of the most attractive lines of dress goods we have ever had, such as Voiles, Lawns, Flaxon, Linens. Percales, Ginghams and White Goods.

SHOES. SHOES.

We are carrying now one of the largest lines of Shoes we have ever had. These Shoes are all new and of very neat styles. It will pay you to look these over.

Don't Overlook Our HARNESS Department.

As it is filled with Work Collars, Work Bridles, Rope and Chain Traces, Plow Lines, Back Bands, Collar Pads and other things.

Schofield's Cash Store,

STILL POND, MARYLAND.

KILBOURN & BRAMBLE, Fairlee, Md.

WANT YOUR TRADE.

See Our Cash Inducements for May.

50c Men's Dress Shirts	39c
50c Suit Men's Underwear	39c
25c Ladies' Muslin Drawers	19c
25c Ladies' Knit Summer Drawers	19c
10c Summer Vests	5c
18c Ladies' Black Fine Hose	12½c
75c Ladies' All Silk Hose	49c
50c Men's All Silk Hose, Black or Tan	25c
$1.00 C. B. Corsets	79c
10c Embroidery, 500 yards, per yard	5c
15c " 10 in	7½c
25c Window Screens	19c
85c Screen Doors, sizes 2-6x6-6	69c
$10.00 Roll China Matting	$8.90
10.00 Roll Jap Matting	8.90
8.00 Roll Jap or China	6.90
3.00 Matting Rug, 9x12	2.30
.50 Matting Rug	.39
2-Burner Oil Stoves	4.98
3-Burner Oil Stoves	6.48
3-Burner New Perfection	8.50
10c Rings for Oil Stoves	.05
5c Black Sewing Silk, per doz	.35
Cotton, Black and White, per spool	.02
10c Garters, per pair	.05
$2.00 Ladies' Dress Skirts	1.50
Mendel Bros. Shirt Waist	$1.00 and 1.25
" " Wrappers and House Dress	$1.00 to 1.50
$6.00 Coat Suit, all shades	3.75
Ladies' Hats ready to wear	25c to $1.50
$2.50 Men's fine Straw Hat	2.00
1.50 Men's Mackanaw	1.25
Other grades as low as	.25
$12.50 Light Buggy Harness, K Saddle, for	10.50
Our Best Harness for	18.00
$7.00 Men's Suit Cloth	5.00

GROCERIES

10c Can Corn	7½c	10c Package Oats	7½c
10c Can Tomatoes	7½c	10c Box Macaroni	7½c
10c Can Beef	7½c	10c Tea, 2 5-cent package	7½c
10c Scrub Brush	7½c	Rice—3 lbs. Rice	7½c

Paints, Oils, Turpentine and Muresco. Broom Corn Seed 2c lb. Bring us your Eggs—will pay you cash or trade.

YOURS FOR BUSINESS,

Kilbourn & Bramble,

FAIRLEE, MARYLAND.

Horse Notes.

It was said long ago by one who ought to know that a prerequisite to a great man is a great mother. But let scientists continue to puzzle over the influence of parents on progeny. It is not a very long stride from man to the next of animals, the horse; and the experienced horseman knows that the offspring of a jack and the best mare he has will more resemble its sire than its dam.

Hambletonian 10, sometimes called Rysdyck's Hambletonian, founder of the great Hambletonian family of trotters and pacers, was foaled in 1849, and died in 1876. He was 15 hands, 1½ inches high at the withers.

George Wilkes, 519, the greatest son of Hambletonian, 10, was foaled in 1856, and died in 1882. He was 15 hands and 1 inch tall. In spite of this apparent lack of size, an offer of $150,000, it is reported, was refused for an inbred descendant of his; Dan Patch, 1.55¼, being the name and honor-mark of the same. It strikes some folks that any horse whose offspring excited such a bid was just about the right size.

Gladys E. was by Truce, 7859, (son of Onward, 1411, a great son of George Wilkes, 519) from Tom Smith by Ebony, 1133, son of Green's Bashaw; second dam, Kit, also by Ebony, 1133. She is 15 hands high, 2½ inches tall and weighs about 1100 lbs. Remarkable for gentle manners and sweet disposition. She is also a model in conformation and a perfect-gaited trotter, having shown 2.15 ability as a five-year-old, and trotted Bell's track, near Chestertown, three years ago last fall in 2.18½. She has never been bred nor raced, for reasons entirely personal to her owner, Mr. D. B. McMenamin.

Venias, by Westcott's Orestes, (son of Orestes and Spry's Crazzy Jane by Tow Head), from a fast, natural trotter by Happy Russell, 4494, is an excellent type of what a farmer's mare should be. She is owned by Capt. E. W. Emory, Quaker Neck.

Miss Aloha, by Director, 1989, from Aloha by A. W. Richmond, 1687, is a full sister to Directress 2.19, dam of Fanella, 2.13, that was dam of the noted sire, Todd, 2.14¾. Of surpassing manners, she is a delightful driver, a cheerful and able worker, and is credited with a trotting trial of 2.26 as a two-year-old. For some as yet undiscovered reason she has not proven a product. She is the property of Mr. W. H. McKee, Chestertown.

Essential, by Marvelous, 11210, from Bertha Red, a double-producing daughter of Red Wilkes, 1749, is credited with a trotting trial of 2.24, but is even more speedy than this would indicate. Of the best of drivers, she has been relegated to the brood-mare ranks, and will shortly produce to Picknell, 2.15¼. She is the property of Mr. Robert Moffett, of Chestertown.

Mr. Wm. A. Hendricks is alleged by many good judges to have show-goods in a 7-months-old filly by Picknell, 2.15¼, from his dark bay mare, Bolo. The filly is a big, open-gaited trotter, splendid in every point, especially in her replication of the beautiful head and neck of her sire.

Still Pond Notes.

Sunday at the M. E. Church, a treat is in store for all who will attend. Sunday School at 9.30 A. M., preaching at 10.45 A. M. Prof. Fronz Bornschein, of the Peabody Institute, and his wife, Mrs. Hazel Knox Bornschein, an eloquent reader and reciter, also an accomplished singer, will render service with vocal and instrumental music with the violin, to the glory of God. The preacher, Rev. J. H. Beauchamp, D. D., will preach. His subject is, "Christ's Cure for the Blues." Text XI. 4, 6. Epworth League at 7.30 P. M., led by Mrs. William Medders. Subject, "The Evidence of Divine Blessing and Prosperity." The Sunday School is preparing for Children's Day with the Methodist Book Concern program. It is desired that all the school be present for that purpose.

Thursday of last week at the Ladies' Aid meeting at Mrs. Julian Jones', Mrs. J. H. Beauchamp received as a token of love and appreciation from the ladies of the Aid, church and community, three handsome pieces of cut glass. It was presented by Mrs. J. Horton Kelley in fitting words for the occasion, to which Mrs. Beauchamp responded with gratitude and appropriate words.

Professor Fronz Bornshein and wife, of the Peabody Institute, who are to give an entertainment in Harper's Hall, Monday night are visiting at the home of Mr. and Mrs. Arthur Harris.

Mrs. Wm. Bushman, of Brooklyn, A. A. Co., spent the week with her daughter, Mrs. Chas. Walter.

Mr. Wm. Thompson and daughter, Mrs. Fred Ford, spent a few days in Baltimore.

Mr. Jack Hackett, of Centreville, spent Sunday with his family here.

Mrs. Howard Woodall, of Odessa, Del., is visiting Mrs. Edward Schofield.

Mr. and Mrs. Alfred Crewe, of Chestertown, spent Sunday with Mr. and Mrs. George Atwell.

Mr. Wilmer Ford and son, Willie and and Mr. Edward Ford attended the funeral of their mother, Mrs. Harriet Ford in Baltimore on Tuesday.

Mrs. Herbert Watson and interesting little son, James, of Newark, Del., visited her parents, Mr. and Mrs. Wm. Rasin the past week.

Mr. Edward Ford was elected Town Commissioner on Saturday, for a term of three years. Congratulations.

Mrs. J. C. Rasin is visiting her sister at Townsend.

Mr. Chas. Hague spent Tuesday in Baltimore.

Mr. and Mrs. John Boulden, of Worton, spent Tuesday with their many friends in our town.

Miss Rachel Parrott is spending sometime with her sister, Mrs. Gulie Benson, of Brooklyn.

Mr. and Mrs. Elwood Whaley, of Chestertown, spent Sunday in our town.

A young ladies class was organized at Mrs. Charles Walters on Friday May 5. The organization was called Young Ladies Bible Class, (Y. L. B. C.) motto—"Lend a Hand Whence God Calls." Colors—silver and white. Aim—"To be Useful." A business meeting the first Friday night in every month. Lesson study every Friday night. Everybody welcome.

To Dedicate Monument.—A monument to the memory of Governor Paca, of Maryland, one of the original signers of the Declaration of Independence, will be dedicated to-day with imposing ceremonies at his old home on Paca's Island, in Queen Annes county. Mr. H. B. Paca, of this county, is a grandson of the famous illustrious Marylander, and this fact adds significance to the event in this county.

Subscription the Transcript $1 per annum.

BALTIMORE'S BEST STORE

Hochschild, Kohn & Co.

HOWARD AND LEXINGTON

YOU CAN ORDER BY MAIL ONE OF THESE HANDSOME TAILORED SUITS AT $15.00

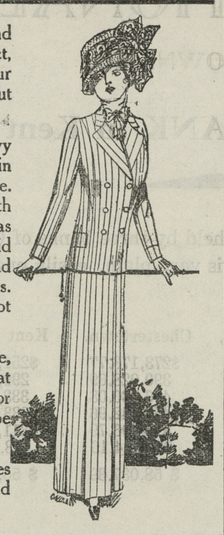

And if, on receipt, you do not find it entirely satisfactory in every respect, return it at our expense and your $15.00 will be refunded without question.

The suit is of plain black, navy or cream serge—we also show it in cream serge with black hairline stripe. It has hip-length jacket, lined with peau de cygne, with notch collar as illustrated or deep shawl collar, inlaid with black satin. There are single and double breasted semi-fitted models. Skirt is plain gored, or finished at foot with cluster pleats.

In ordering, give bust measure, waist measure, and length of skirt at front, side and back. Also state color desired, and whether jacket is to be single or double breasted.

Our Mail Shopping Service places at your disposal all the facilities and resources of Baltimore's Best Store.

44 DEPARTMENTS AT YOUR SERVICE

MILLINERY	DRESS GOODS
SUITS AND WRAPS	SILKS
WAISTS	LINENS
FURS	WASH FABRICS
LACES	GLOVES
EMBROIDERIES	VEILINGS
LEATHER GOODS	SHOES
UPHOLSTERIES	STOCKINGS
RUGS	HANDKERCHIEFS
CUT GLASS	RIBBONS
CHINA	CORSETS
HOUSEFURNISHINGS	TRUNKS AND BAGS
CAMERAS	TOILET ARTICLES
MEN'S FURNISHINGS	UNDERWEAR
WOMEN'S NECKWEAR	UMBRELLAS
LINGERIE	STATIONERY
INFANTS' WEAR	PICTURES
BOOKS	TOYS
SILVERWARE	NOTIONS
CANDY	ART NEEDLEWORK
PATTERNS	SEWING MACHINES
LININGS	BOYS' CLOTHING

FREE DELIVERY of Purchases of $5.00 or over

¶ Where the goods are mailable in one package, they will be sent postpaid to any part of the United States :: ::

¶ Where the goods are not mailable, we will deliver free to the nearest freight or express office in Maryland, District of Columbia, Delaware, Pennsylvania, Virginia, West Virginia or New Jersey :: :: :: :: :: :: :: ::

Hochschild, Kohn & Co.

Howard and Lexington Sts. BALTIMORE, MD.

WILLIAM W. BECK. PRESTON R. IVENS.

BECK & IVENS,

Real Estate BROKERS

Desirable Water Front Farms!

No. 124 BEAUTIFUL BAY SHORE FARM. On Chesspeake bay, 194 Acres of Good quality land, 25 acres in chestnut, oak, hickory, walnut and locusts, balance tillable and in a good state of cultivation; 4000 keiffer pear, damsons and plums just in bearing, good healthy orchard. Improvements consist of a 10-Room Dwelling, part brick and frame, bay window front, 3 large porches, 16x26 ft. cellar; 4-room frame dwelling also situated along shore and in good condition, white family tenants; 3-stall stable with large loft, large granary, cribs will hold 1500 bus. of corn and large loft, carriage house and wagon shed with loft, everything in condition; 87 ft. well and wire fencing. This property is very desirably situated on the Chesapeake bay, within 500 yards of steam boat wharf, steamer stops there making trips to Philadelphia and Baltimore. This property at $10,000 is the cheapest proposition on the Chesapeake, location, improvements and soil would be difficult to surpass

No. 112 Pretty water front, in Kent county, on Lankford's bay, 132 Acres of land, 12 acres of woodland and balance tillable; apples, pears, cherries, damsons, half-acre gooseberries and grapes for family use; 7-Room Brick House, 5-room tenant house, stable, barn and all other necessary outbuildings in good repair. This property affords a most beautiful view of Lankford's bay; the house is erected on a high bluff witha gradual slope to the bay. Price $4,000. Fish, oysters, etc., plentiful; delightful in summer and comfortable in winter,

No. 110 "NAPLEY," a beautiful water front estate, on Chester river. Napley is beautifully situated on Chester river, in Kent county, Md., and contains 448 acres of well-improved land, 340 acres tillable, 108 acres in good timber (easily $6,000 worth of timber can be cut off this farm); 4000 peach, 800 pear and about 80 apple trees in good bearing. Large 12-Room Frame Dwelling, newly papered and painted, 2 large porches and fine shade; 6-room tenant house and another smaller tenant house; 10-stall stable, granary and other necessary outbuildings in excellent condition; 2 pumps, fine water and good fencing. This is one of the most desirable water fronts on Chester River; the dwelling is erected on a high knoll, affording a most beautiful view of up and down the river; fine harbor for motor boats. This property is extremely pleasant in summer, high and healthy, and for a summer home on the water it is difficult to surpass. The soil is easy to till and very responsive to cultivation, thererore this property combines both the summer home and a profitable farm. Price $22,000; is absolutely going to be sold. Write at once.

No. 115 On Bohemia river, in Cecil county, 114 Acres of good land, improved by a 3-Story Brick Dwelling, steam heated, fully equipped bath rooms on second and third floors, large porches and fine shade. Also a 7-room farm house, good outbuildings and all in good condition and cost much more than what we are asking for the farm. This farm has a fine view of Bohemia and Elk rivers and is very desirable. Price $9,000. Possession at once.

No. 81 Bay shore farm, 200 Acres of well-improved land, beautifully situated on the Chesapeake, about 2 miles from Tolchester Beach, 1¾ hours from Baltimore, improved by two 8 to 10-Room Frame Dwellings, both of which are in good condition, one dwelling nicely painted and is situated within 25 yards of beautiful shore, plenty of shade; 10-stall stable, granary, carriage house, wagon shed, etc., all in good condition. This is a most beautiful and charming water front estate and at a price stated below will not be in the market long. $8,000.

BECK & IVENS,

Leading Real Estate Brokers,

CHESTERTOWN, - - - MARYLAND.

Subscription to the Transcript $1 per annum.

Stavely & Bowers

LARGE LUMBER YARD AND Hardware Emporium AT LYNCH'S, MD.

Va. and Ga. Flooring,
Va. and Ga. Framing,
Va. and Cypress Siding,
Va. and Cypress Dressed Boards,
Cypress Fencing and Va. Fencing,
Va. Barn Boards,
Shingles,
Shingling Laths,
Plaster Laths,
Sash, Doors, Blinds and Frames.

John W. Masury & Son's Paints and Leads.
John T. Lewis & Bro.'s Paints and Leads.

All Kinds Hardware

FARM GATES

KEPT ON HAND.

American Wire Field FENCE,

1047, 1041, 939.
American Garden Fence, 1948 2053, 2158.
Wire Staples and Barbed Wire Brace Wire.

All Kinds Roofing

LIME

By the Barrel.

Cement and Hair

We have recently added a Blacksmithing and Wheelwrighting DEPARTMENT and we are ready to do all kinds of Blacksmithing and Repairing.

Stavely & Bowers,

LYNCH'S, MD.

TRADE MARK F.S.R. REGISTERED.

ROYSTER FERTILIZERS.

"FOUNDED ON MERIT BASED ON QUALITY."

A trial will be sufficient to convince you of the superiority of **ROYSTER** goods. Nothing is left to chance—Every ingredient is selected for its plant food value.

For twenty-seven years ROYSTER'S goods have been the standard of the South, and we now propose to make them the standard of the North and East.

One of the largest and most modern plants in existence has just been completed at Baltimore.

Ask your dealer for ROYSTER goods, and if he does not keep them, write and give us his name.

F. S. Royster Guano Company,

NORTHERN DIVISION.

Calvert Building, Baltimore, Maryland,

FACTORIES AND SALES OFFICES:

BALTIMORE, MD. TARBORO, N. C. COLUMBIA, S. C.
NORFOLK, VA. MACON, GA. COLUMBUS, GA.
SPARTANBURG, S. C. MONTGOMERY, ALA.

A. L. SPARKS,

CHESTERTOWN'S BEST STORE

McCall Patterns
No. 3873—Waist. No. 3853—Skirt
Price, 15 cents each
A STUNNING DRESS

SPECIAL NOTICE TO THE LADIES!

Our large purchases of LADIES' SUITS for this season are now completed and the final lots have arrived, and are ready for selling. These SUITS are just what you are looking for. Our strong argument is that you get them just a *"little cheaper"* than elsewhere. These specials should sell at sight.

Prettiest Wash Fabrics Here.

We say prettiest, for surely there never were any prettier Wash Fabrics than these we are showing. Organdies, Dimities, Batistes, Lawns, French Ginghams, Voiles crowd each other for room, and when you consider that the prices are so very low the goods become very tempting.

EMBROIDERIES.

There are All-Overs, Edgings and Insertings—baby widths, medium widths and flounce widths. Patterns from a fraction of an inch to a half a yard, with unusually liberal margins. The designs are beautiful, artistic and diversified. Neat exquisite effects for baby cloths and women's lingerie, dainty styles for trimming waists and showy elaborate combinations for flounces and ruffles.

Arlington L. Sparks,

Chestertown, Maryland.

Merchants' & Miners' Transportation Co.

"SPRING SEA TRIPS"

BALTIMORE

—TO—

BOSTON, PROVIDENCE, SAVANNAH, JACKSONVILLE.

Through tickets on sale to Northern and Southern points. Fine steamers, excellent service, low fares.

SEND FOR BOOKLET.

W. P. TURNER, P. T. M., BALTIMORE, MD.

20 High Grade Post Cards **10c**

HALLOWEEN, THANKSGIVING, CHRISTMAS,

NEW YEARS, GREETINGS, LOVE SERIES, Etc.—With every order we send FREE our 48-page post card catalog, containing 500 Illustrations of high-grade post cards. We also place your name FREE in our post-card exchange if you request same.

Address : FAMILY STORY PAPERS, 24-48 Vandewater St.,

©Maryland State Archives, msa_sc6000_31_1-0577