SCHOFIELD'S CASH STORE,

STILL POND, MARYLAND.

Spring Millinery Opening!

APRIL 8, 1911.

You are most cordially invited to view our large and fascinating display of the newest 1911 creations in both imported and domestic millinery. Prices are much lower here—many of our models could not be secured for double what we ask, elsewhere.

Dress Goods, Dress Goods.

One of the most attractive lines of dress goods we have ever had, such as Voiles, Lawns, Flaxon, Linens. Percales, Ginghams and White Goods.

SHOES. SHOES.

We are carrying now one of the largest lines of Shoes we have ever had. These Shoes are all new and of very neat styles. It will pay you to look these over.

Don't Overlook Our HARNESS Department.

As it is filled with Work Collars, Work Bridles, Rope and Chain Traces, Plow Lines, Back Bands, Collar Pads and other things.

Schofield's Cash Store,

STILL POND, MARYLAND.

KILBOURN & BRAMBLE, Fairlee, Md.

WANT YOUR TRADE.

See Our Cash Inducements for May.

50c Men's Dress Shirts	39c
50c Suit Men's Underwear	39c
25c Ladies' Muslin Drawers	19c
25c Ladies' Knit Summer Drawers	19c
10c Summer Vests	5c
18c Ladies' Black Fine Hose	12½c
75c Ladies' All Silk Hose	49c
50c Men's All Silk Hose, Black or Tan	25c
$1 00 C. B. Corsets	79c
10c Embroidery, 500 yards, per yard	5c
15c " 10 in	7½c
25c Window Screens	19c
85c Screen Doors, sizes 2-6x6-6	69c
$10.00 Roll China Matting	$8.90
10.00 Roll Jap Matting	8.90
8.00 Roll Jap or China	6.90
3.00 Matting Rug, 9x12	2 30
.50 Matting Rug	.39
2-Burner Oil Stoves	4.98
3-Burner Oil Stoves	6.48
3-Burner New Perfection	8.50
10c Rings for Oil Stoves	.05
5c Black Sewing Silk, per doz	.35
Cotton, Black and White, per spool	.02
10c Garters, per pair	.05
$2.00 Ladies' Dress Skirts	1.50
Mendel Bros. Shirt Waist	$1.00 and 1.25
" " Wrappers and House Dress	$1.00 to 1.50
$6.00 Coat Suit, all shades	3.75
Ladies' Hats ready to wear	25c to $1.50
$2.50 Men's fine Straw Hat	2.00
1.50 Men's Mackanaw	1.25
Other grades as low as	.25
$12.50 Light Buggy Harness, K Saddle, for	10.50
Our Best Harness for	18.00
$7.00 Men's Suit Cloth	5.00

GROCERIES

10c Can Corn	7½c	10c Package Oats	7½c
10c Can Tomatoes	7½c	10c Box Macaroni	7½c
10c Can Beef	7½c	10c Tea, 2 5-cent package	7½c
10c Scrub Brush	7½c	Rice—3 lbs. Rice	7½c

Paints, Oils, Turpentine and Muresco. Broom Corn Seed 2c lb. Bring us your Eggs—will pay you cash or trade.

YOURS FOR BUSINESS,

Kilbourn & Bramble,

FAIRLEE, MARYLAND.

ON THE GO, TO AND FRO.

Rev. Dr. D. L. Greenfield, of Westminster, was the guest of Mr. J. D. Bacchus on Thursday evening.

Prof. Owen C. Blades, of the Manual Training Department, of the High School is recovering from a recent attack of tonsilitis, which confined him to his room several days.

Dr. Barrett and family, of Milford, Del., made the trip to Chestertown in his Buick car on Sunday to spend the day with his parents, Rev. Dr. and Mrs. L. E. Barrett at the M. E. parsonage.

We are very glad to report decided improvement in the condition of Mr. I. R. Leaverton who had been quite sick for several weeks past.

Mrs. John Masten, of Harrington, Del., has been visiting her mother, Mrs. Barbara Anthony, on High street, this week.

Dr. J. W. Lowe, accompanied by his wife, and daughter, Miss Catherine, made the trip from Baltimore on Saturday, in the doctor's handsome seven seat touring car. They arrived in time to witness the game between Washington and the Baltimore Polytechnic Institute.

Mr. Josiah Massey, who has been suffering from an attack of pneumonia, is improving, we are glad to state.

Mrs. James B. Sappington and daughter, Miss Hope, have been visiting Mrs. Sappington's daughter, Mrs. Maroney, in Wilmington, Del.

Mrs. H. S. Rayner and danghter, Miss Elsie, have been guests of Mrs. Rayner's mother, Mrs. Wm. J. Vannort during the week.

Mrs. Colescott and daughter, of Philadelphia, are guests of her mother, Mrs. Joseph Price, near Lankford.

Hon. B. Howard Haman, of Baltimore, spent the week end with his aunt, Mrs. M. J. Howard, in Still Pond.

School commissioner John N. Bennett, who has been quite sick for the past two weeks, is improving rapidly, we are glad to state.

Miss Jeannette Gooding was called to Penns Grove, N. J., last week to attend the funeral of her aunt.

Mrs. J. M. J. Byron is rapidly improving from a recent illness and has been able to ride out during this week.

Dr. Horace Nicholson is still quite sick at the home of his father, Mr. Robert G. Nicholson, near town. He is suffering with a severe attack of rheumatism

We regret to state that Mr. Robt. J. Nicholson is quite sick at his home in Mt. Washington, Baltimore. It is feared that he has contracted typhoid fever.

Mrs. William Morris, who has been spending the winter in Baltimore with her daughter, Mrs. Elmore Skirven, is spending a month with her sons in the county. Mrs. Morris will not return to Chestertown for the summer.

and Dr. Beck and a trained nurse from Baltimore have been in attendance during the week.

Mrs. James W. Chapman and children, of Baltimore, are guests of her parents, Mr. and Mrs. Samuel Vannort, on High street.

Mr. Thomas Dyott, of Baltimore, has been the guest of his aunt, Mrs. M. A. Toulson, on Queen street, during the week.

Miss Laura Thomas, one of the efficient teachers at the High School, has been suffering with a severe attack of the grippe during the week. She is able to attend to her duties.

Dr. Frank B. Hines was operated on for appendicitis at Mercy Hospital, Baltimore, by Dr. J. W. Chambers, this week.

Real Estate Broker J. Waters Russell returned from Baltimore this week, where he had been for special treatment. He had a slight operation performed for a growth in his nose, and he feels greatly relieved, and is rapidly recovering, we are glad to state.

Mr. George Peacock, the faithful superintendent of the Peerless Fertilizer Company's factory, is recovering from a recent attack of the mumps.

Mr. Yates, of the TRANSCRIPT staff, was called to West Virginia this week, on account of the serious illness of his son.

Governor Crothers has appointed Mr. James T. Dixon and Dr. James W. Cain, of this town, members of the committee to direct civic demonstrations in honor of Cardinal Gibbons on the celebration of his 25th anniversary as a Cardinal and his golden jubilee as a priest, to be held in Baltimore in the near future.

Entered for $20,000 Purse.

Herman R. Tyson, the well-known trainer and driver, has entered Sir Thomas Lipton, 2.18¼, in a $20,000 handicap at Chateaugay, N. Y., to be raced on September 12th. This is the largest purse ever given on a half-mile track and is to be a dash for one and a half miles. The entrance fee is $300 and the money will be divided among the winners as follows:

First, $4,600; second, $3,100; third, $2,800; fourth, $2,650; fifth, $2,450; sixth, $2,250 and seventh, $2,100.

Sir Thomas Lipton started in fifteen races last season, and won first money in ten of them, second in four and third in one, never being out of the money.

Mr. T. Benjamin Durding sent to the TRANSCRIPT office this week two of the largest and finest stalks of asparagus we have ever seen. The asparagus is known as the "New Giant" and the largest stalk measured 4 inches in circumference at the but end, and was grown by Mr. N. S. Bogle, on the Island. Numerous people have said it is the largest they ever saw.

BALTIMORE'S BEST STORE

Hochschild, Kohn & Co.

HOWARD AND LEXINGTON

This Pretty Semi-Tailored Lawn Waist—By Mail—$1.00

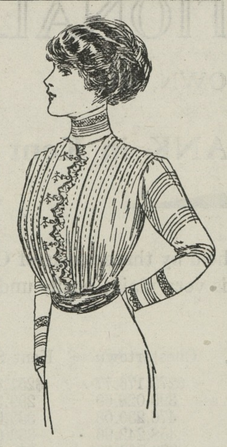

And, if it does not meet with your expectations in every respect, you are requested to return it, so that we can refund your money and repay your postage.

The waist is of fine india lawn; ftont has half-inch tucks and panel of embroidery with scalloped edge; back has half-inch tucks; sleeves, collar and cuffs are trimmed with cluster tucks and German val. insertion. All sizes from 34 to 44.

In ordering, be sure to mention the number (4071), and state size desired. Other dollar waists in almost unlimited variety.

Write for particulars and prices of these waists or other desired merchandise. Our Mail Shopping Service enables you to purchase from Baltimore's Best Store with as much convenience, and at the same low prices, as our local customers enjoy.

44 DEPARTMENTS AT YOUR SERVICE

MILLINERY	DRESS GOODS
SUITS AND WRAPS	SILKS
WAISTS	LINENS
FURS	WASH FABRICS
LACES	GLOVES
EMBROIDERIES	VEILINGS
LEATHER GOODS	SHOES
UPHOLSTERIES	STOCKINGS
RUGS	HANDKERCHIEFS
CUT GLASS	RIBBONS
CHINA	CORSETS
HOUSEFURNISHINGS	TRUNKS AND BAGS
CAMERAS	TOILET ARTICLES
MEN'S FURNISHINGS	UNDERWEAR
WOMEN'S NECKWEAR	UMBRELLAS
LINGERIE	STATIONERY
INFANTS' WEAR	PICTURES
BOOKS	TOYS
SILVERWARE	NOTIONS
CANDY	ART NEEDLEWORK
PATTERNS	SEWING MACHINES
LININGS	BOYS' CLOTHING

FREE DELIVERY of Purchases of $5.00 or over

¶ Where the goods are mailable in one package, they will be sent postpaid to any part of the United States :: ::

¶ Where the goods are not mailable, we will deliver free to the nearest freight or express office in Maryland, District of Columbia, Delaware, Pennsylvania, Virginia, West Virginia or New Jersey :: :: :: :: :: :: :: ::

Hochschild, Kohn & Co.

Howard and Lexington Sts. BALTIMORE, MD.

WILLIAM W. BECK. PRESTON R. IVENS.

BECK & IVENS,

Real Estate BROKERS

COME SEE US AT ONCE!

To inspe t our properties does not cost you one cent, if you are in the market for a good investment in Real Estate it will pay you to see our properties before buying.

Good paying Real Estate Investments work while you sleep.

No. 125. Fine Store and Dwelling. $2,000.

We are going to sell the Comegy's Store Property situated at "Kibler's Corner," in Queen Annes county, and only 3½ miles from Chestertown. There are 2 Acres of land, improved by a good 6-room Dwelling and Store combined, three large porches and the rooms are large; 5-stall stable and carriage house, meat and poultry house, small front yard, nicely set in grass and large shade trees. This property is all in first-class condition and offers a great opportunity to the right man. Small fruit orchard of about 60 Keiffer pear and few apple trees in good bearing.

No. 124 In Kent county, ½ mile from Worton, 76 Acres of good land; 5-room House and all necessary outbuildings, in good condition. This farm is in a very high state of cultivation, has 1000 pear trees, 500 peach trees and nice apple orchard; good well of watar, and only half mile from railroad station, school and church. It is a good bargain. Price only $4,000.

No. 103 On Chester river, in Queen Annes county, 4 miles from Chestertown, Md.; 75 Acres of well-improved trucking land, 75 apple trees in good bearing, and excellent land for asparagus; 4-room Frame Dwelling and 6-stall stable in fair condition. This property is nicely located and the soil is excellent for trucking, live man can make big money on this property at $1,700.

No. 115 On Bohemia river, in Cecil county, 114 Acres of good land, improved by a 3-Story Brick Dwelling, steam heated, fully equipped bath rooms on second and third floors, large porches and fine shade. Also a 7-room farm house, good outbuildings and a small cottage; buildings are all in good condition and cost much more than what we are asking for the farm. This farm has fine view of Bohemia and Elk rivers and is very desirable. Price $7,500. Possession at once.

No. 100 On Chester river, in Queen Annes county; 200 Acre farm, 20 acres of which is in chestnut and oak timber, fine meadow and balance in tillable land; improvements consist of an 8-room Frame Dwelling, nicely painted and papered, 2 large halls and 28 ft. porch; 3-stall stable, granary, poultry house, potato house aud other necessary outbuildings in good condition, fencing and drinking water good. 3-room tenant house in good condition, good shade and water. Hennery on farm wired in and large enough to accommodate 500 hens; 45 apple, 15 pear, 6 peach, 1 damson and 3 cherry trees, grapes and strawberry patch. This farm is desirably located ¾ of a mile from school, church and stores. Steamboat wharf on farm and not far from railroad station. Price $5,000 if sold within 30 days; terms easy.

BECK & IVENS,

Leading Real Estate Brokers,

CHESTERTOWN, - - - MARYLAND.

Subscription to the Transcript $1 per annum.

Stavely & Bowers

LARGE LUMBER YARD AND Hardware Emporium AT LYNCH'S, MD.

Va. and Ga. Flooring,
Va. and Ga. Framing,
Va. and Cypress Siding,
Va. and Cypress Dressed Boards,
Cypress Fencing and Va. Fencing,
Va. Barn Boards,
Shingles,
Shingling Laths,
Plaster Laths,
Sash, Doors, Blinds and Frames.

John W. Masury & Son's Paints and Leads.
John T. Lewis & Bro.'s Paints and Leads.

All Kinds Hardware

FARM GATES

KEPT ON HAND.

American Wire Field FENCE,

1047, 1041, 939.
American Garden Fence, 1948 2053, 2158.
Wire Staples and Barbed Wire Brace Wire.

All Kinds Roofing

LIME

By the Barrel.

Cement and Hair

We have recently added a Blacksmithing and Wheelwrighting DEPARTMENT and we are ready to do all kinds of Blacksmithing and Repairing.

Stavely & Bowers,

LYNCH'S, MD.

LEONARD-WILLSON—CORNER STORE,

Millington, Md.

WE HAVE ONE OF THE

Best General Lines of Merchandise

to be found in Kent County.

OUR PRICES ARE AS LOW as any merchant, and the quality of our goods is the best.

We will have something to say later about

OUR SHOE DEPARTMENT

Keep your eye on this space and see what we will have to say later. We solicit your trade and promise you value received for your money.

LEONARD WILLSON,

Corner Store

Millington, Maryland.

A. L. SPARKS,

CHESTERTOWN'S BEST STORE.

McCall Patterns
No. 3873—Waist. No. 3853—Skirt
Price, 15 cents each
A STUNNING DRESS

SPECIAL NOTICE TO THE LADIES!

Our large purchases of LADIES' SUITS for this season are now completed and the final lots have arrived, and are ready for selling. These SUITS are just what you are looking for. Our strong argument is that you get them just a *"little cheaper"* than elsewhere. These specials should sell at sight.

Prettiest Wash Fabrics Here.

We say prettiest, for surely there never were any prettier Wash Fabrics than these we are showing. Organdies, Dimities, Batistes, Lawns, French Ginghams, Voiles crowd each other for room, and when you consider that the prices are so very low the goods become very tempting.

EMBROIDERIES.

There are All-Overs, Edgings and Insertings—baby widths, medium widths and flounce widths. Patterns from a fraction of an inch to a half a yard, with unusually liberal margins. The designs are beautiful, artistic and diversified. Neat exquisite effects for baby cloths and women's lingerie, dainty styles for trimming waists and showy elaborate combinations for flounces and ruffles.

Arlington L. Sparks,

Chestertown, Maryland.

Merchants' & Miners' Transportation Co.

"SPRING SEA TRIPS"

BALTIMORE

—TO—

BOSTON, PROVIDENCE, SAVANNAH, JACKSONVILLE.

Through tickets on sale to Northern and Southern points. Fine steamers, excellent service, low fares.

SEND FOR BOOKLET.

W. P. TURNER, P. T. M., BALTIMORE, MD.

LAND LIME

YORK VALLEY LIME CO., - York, Pa.

20 High Grade Post Cards 10c

HALLOWEEN, THANKSGIVING, CHRISTMAS, NEW YEARS, GREETINGS, LOVE SERIES, Etc.—With every order We send FREE our 48-page post card catalog, containing 500 Illustrations of high-grade post cards. We also place your name FREE in our post-card exchange if you request same.

Address : FAMILY STORY PAPERS, 24-48 Vandewater St.,

©Maryland State Archives, msa_sc6000_31_1-0585