The Chestertown Transcript.

VOL LXIX—NO. 52. CHESTERTOWN, MARYLAND, SATURDAY, MAY 27, 1911. $1.00 PER ANNUM

THE THIRD NATIONAL BANK

OF CHESTERTOWN, MD.

The Only National Bank in Kent County.

RESOURCES, $800,000.00.

Interest Paid on All Savings Deposits.

WE SOLICIT YOUR BUSINESS.

DIRECTORS.

JAMES A. PEARCE, ADAM F. HUEY,
HOPE H. BARROLL, T. BENJAMIN DURDING,
WILBUR W. HUBBARD, D. THOS. HURLOCK,
GEORGE D. LOFLAND. ELMER E. LEARY,
GARRETT FOXWELL, WM. B. COPPER.

The Third National Bank.

FAMOUS CLOTHING!

American men are the best-dressed men in the world—espially in the cut and finish of day and evening attire.

The new models for both are famous, and to prove this assertion call and examine our

SPRING SUITS.

Matchless variety of styles and fabrics—many patterns to select from in blue, black, gray, plain and fancy weaves.

Our prices are sure to please you, especially so when there is a guarantee with every garment.

Denny Hoffecker

Chestertown, Maryland.

LEWIN U. SKIRVEN, Phone 196 A. H. STOCKTON STARTT Phone 195 A.

J. WALTER SKIRVEN & CO.,

CHESTERTOWN, MD.

—DEALERS IN—

ALL LIVE STOCK.

Special attention to the purchase of Lambs. Also Fat Sheep, Calves, Bulls, Cows and Hogs. Special in letting out Bulls.
HIGHEST PRICES, courteous and prompt dealing and UNQUESTIONABLE RESPONSIBILITY. Jan. 29-1y.

ARE YOU GOING TO BUY AN AUTOMOBILE, IF SO

BUY A BUICK

If you don't now, you will later, so take our advice and benefit by the other fellow's experience.

GRAHAM & CLEMENTS

LOCAL AGENTS,
CHESTERTOWN, :: MARYLAND.
PHONE 63.

SPECIAL SALE!

AMERICAN WOVEN WIRE FENCING!

To close out two styles, we offer at Betterton:

500 Rods No. 939x12 Field Fence at 25c per rod.

500 Rods No. 726x12 Hog Fence at 18c per rod.

These prices net cash.

TURNER & SON

BETTERTON, MD.

Severe Drought.

The present dry spell has assumed serious proportions in certain sections of the county, wheat is heading and in certain localities is in blossom. The straw is extremely short and unless there is a good rain within the next few days, the crop will be the lightest in years. Strawberries should have been in market several weeks ago, but at present the crop seems to be ruined. A gentleman and his wife from town spent Sunday with her father at Crumpton, who has a fine strawberry patch. By this time last year the owner had made $26 from his berries, but this year they are at present as large as hickory nuts and are drying up on the vines before they ripen. Watermelon plants are being destroyed by bugs, and all kinds of truck is suffering great injury. Hay will be almost a total failure, and some pasture fields look like bare floors. The outlook is at present serious, and farmers and truckers are praying for rain.

The heat has been intense and several of our merchants on the square were compelled to suspend business during the hottest part of the day, the thermometer in several of the stores reaching as high as 100 degrees. There have been no fatalities from the heat here, but all parts of the country have been affected and there have been many deaths in the cities. Unless we have a rain shortly, our farmers will lose thousands of dollars.

ELECTION OF DIRECTORS.

Notice is hereby given to the stockholders of the TRANSCRIPT PUBLISHING CO., of Chestertown, Maryland, that their ANNUAL MEETING for the election of eight Directors for the ensuing year, will be held at their Publishing house, in Chestertown, on TUESDAY, JUNE 20, 1911, between the hours of 10 A. M. and 2 P. M.
m27-4t. TRANSCRIPT PUB. CO., Per Collins & Bowers, Editors.

SUPPER AND STRAWBERRY FESTIVAL.

The Ladies of Wesley Chapel will hold their ANNUAL SUPPER AND STRAWBERRY AND ICE CREAM FESTIVAL in the hall on SATURDAY EVENING, JUNE 3rd, 1911. All the delicacies of the season, fish, crabs, fried chicken in abundance. Strawberries and ice cream and cake also on sale. All welcome. m27-2t.

LAWN FETE AND ENTERTAINMENT

The Ladies' Aid of Worton M. E. Church will hold a LAWN FETE AND ENTERTAINMENT on Mr. George T. Williams' lawn, near Worton Station, on SATURDAY EVENING, MAY 27th. Admission 15 cents at the gate. Children under 10 years free. If stormy the following Monday evening. Come and help us. 1t.

STRAWBERRY FESTIVAL.

The Junior Auxiliary of Shrewsbury Parish will hold an Ice Cream and Strawberry Festival on the Rectory Green, FRIDAY evening, JUNE 2nd. Strawberries, Ice Cream, Cake and Candy for sale. The public is cordially invited to attend. m20-2t.

SUPPER AND FESTIVAL.

The ladies of St. James M. P. Church will hold a Supper and Ice Cream and Strawberry Festival on SATURDAY, JUNE 10th, 1911, at Worton Station, in Turner's Show Room. Soft Crabs, Fish and all the delicacies of the season. Ice Cream, Strawberries in abundance. Proceeds for the benefit of the church. Supper 50 cents. Come one, come all.
m20-3t. By order of Committee.

SUPPER AND FESTIVAL.

The ladies of Worton Presbyterian Church will hold a Supper and Strawberry and Ice Cream Festival on the church lawn at Worton, SATURDAY EVENING, JUNE 3. All the delicacies of the season will be served. Ice Cream, Strawberries and Cake in abundance. Come out and help a worthy cause.
m20-3t. COMMITTEE.

SUPPER AND FESTIVAL.

The ladies of St. Paul's will hold a SUPPER and ICE CREAM and STRAWBERRY FESTIVAL on the Churchlawn on Thursday evening JUNE 8th, 1911. If rainy the next clear evening. Soft crabs, fish and all the delicacies of the season in abundance. Ice cream, strawberries and cake also on sale. m13-4t.

ICE CREAM AND STRAWBERRY FESTIVAL.

The ice cream and strawberry festival to be held on the M. E. Church Lawn this evening by the Woman's Foreign Missionary Society promises to be largely attended.

NOTICE TO PUBLIC.

I am prepared to serve all my patrons with Ice Cream and Ices of all kinds at short notice. All orders attended to promptly and Churches and Sunday schools given special attention. Phone 54.
MRS. J. C. LOUD.
m27-3t. Chestertown, Md.

FOR RENT.

For the balance of this year, possession given at once. The property at Hanesville, formerly occupied by the late William L. Meredith, known as the Dr. Beck homestead. Splendid house, large lawn, garden, orchard and pasture meadow.
Apply to W. B. COPPER,
m27-3t. Administrator of Wm. L. Meredith.

FINE COWS FOR SALE.

I have for sale several fine HOLSTEIN COWS with calf by their side, and also others coming in profit shortly. These cows are excellent milkers and are in good condition. For particulars, apply to
L. HARRIS CREWE,
m27-3t. Betterton, Md.

MATINEE AT WORTON!

A Matinnee will be held at Worton Driving Association, Worton Track,

WHIT MONDAY, JUNE 5th, 1911,

commencing at 2 P. M. sharp. Over 20 horses have been entered.
ADMISSION 25c. Ladies free. m27-2t.

THOMPSON, The Shoe Man.

The Most Complete and Up-to-Date Line in the Town.

A pair of $3.00 Shoes to the one giving the name of the most families in the Fifth District.

THOMPSON, THE SHOE MAN,

ROCK HALL, MD.

ORIOLE & BALTIMORE

Marine Engines

BUILT IN BALTIMORE, will run anywhere.

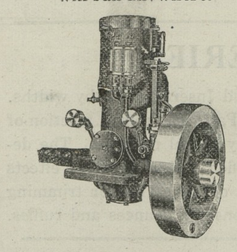

Mianus Marine Engine

Either of the above can't be beat for hard continuous work. The Engine for working Boats.

More Oriole and Mianus Engines used than any other make at Rock Hall.

Geo. E. Leary, Agent,

ROCK HALL - MARYLAND.

LUMBER

SASH, DOORS AND BLINDS.

BUILDING MATERIAL

OF ALL KINDS.

Delivery by Land or Water.

G. E. LEARY & SON,

ROCK HALL, MD.

Phone.

MONEY TO LOAN IN SUMS TO SUIT ON MORTGAGES ONLY.

Applyto JOHN D. URIE, Attorney-at-Law, Old Transcript Building, Chestertown, Md
Mar. 12-Y.

Subscription the Transcript $1 per annum.

DAVIS & SATTERFIELD

Cross Street, near Depot, Chestertown, - Maryland.

American Fence!

The development of the American Fence, the years of experiment and hundreds of thousands of dollars that have been put into the work of perfecting machinery and producing the grade of special steel that makes AMERICAN FENCE what it is to-day, is a long story. The makers say:

We have succeeded in producing a composition in steel that is perfectly adapted for fencing making. We have been using this special steel long enough to know that it has increased many fold the value of American Fence to the user and firmly believe it to be as near perfection as can be obtained. Wire drawn from this steel, while hard is not brittle. It is stiff and springy, but pliable enough to be easily spliced. There is such a distinction as live steel and dead steel. Every wire in AMERICAN FENCE as now made is alive all the time, always ready for emergencies and absolutely reliable

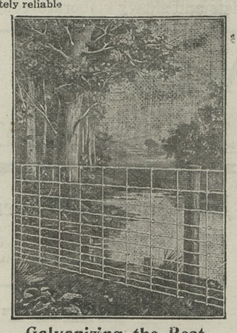

Galvanizing the Best.

We fully realize the great importance attaching to this part of the work, and we spare neither pains nor expense in an honest effort to have our galvanizing the best both as to quality and method of application.

We know beyond possibility of doubt that our galvanizing to-day is immeasureably better than in years past. We are now able to cover the steel more uniformly, make the galvanized coating more elastic, and on the whole furnish the best article in galvanizing that is possible to produce.

Our Stock of AMERICAN FENCE

is now full and complete and we are prepared to furnish you with any style and quantity. REMEMBER that American Fence has stays six and twelve inches while on some makes of Field Fence the stays are as much as fourteen inches apart, and yet they cost as much money as American.

You can rest assured that when you get American you get the best.

Catalogue mailed on request.

Davis & Satterfield,

Cross Street, near Depot, Chestertown, - Maryland.

WM. H. KRUSEN,

Funeral Director

AND EMBALMER.

Still Pond, Maryland.

A SHOE OPPORTUNITY!

I HAVE made arrangements with the largest and finest Shoe Factory in the world to handle their line of Shoes as soon as my new store room is completed. This line of Shoes is known and sold not only in almost every city in this country, but also in Europe. In the meantime my whole stock will be closed out at cost, giving everybody a chance to buy Shoes, and Shoes of quality, at wholeslale price for the next 60 days. This is an opportunity that should no be neglected.

RESPECTFULLY,

THOMAS S. BORDLEY,

CHESTERTOWN, MD.

NOW IS THE TIME

To See About Your Painting.

I give my personal attention to every detail of every painting job. A large part of my success is due to the fact that we use only the best material, Lewis white lead, (Dutch Boy painter, trade mark) and absolutely pure Linseed Oil, our other materials are of equally high value. Always ready to show sample cards and quote prices. Let me estimate on your painting.
Phone 177 M.
1f 1 Y THOS. B. NEWCOMB, Lynch, Md

Subscription to the Transcript $1.00 per annum

W. S. & A. M. CULP.

LUMBER,
MILL WORK,
CEMENT,
LIME AND COAL,
ROOFING SLATE,
METAL SHINGLES.

We have the above and all kinds of Building Material in stock. Experience has taught us WHERE TO BUY and WHAT TO BUY.

We have now enroute large shipments from the best mills in the south.

W. S. & A. M. Culp,

CHESTERTOWN, MD.

NEW MEAT MARKET.

M. J. Lewis & Son have opened a new meat market and Feed Store on Cross street in the Levine store room where they will be glad to see their many friends. Fifteen years experience Prompt service. Telephone call 321.

Hot Weather Goods

INSURANCE

Gasoline Stoves

are absolutely safe, reliable and economical.

The Florence Automatic Oil Stoves are the best.

The Daugler Blue Flame and the Perfection give good satisfaction.

Screen Doors, Window Screens, Fly Wire and Fly Traps. Large stock on hand.

LAWN MOWERS—"Philadelphia," "Sylvan," "Silver Queen" ball-bearing and other makes.

FLY NETS, Horse Covers, Lap Spreads.

Asparagus Bunchers, Asparagus Chissels, Knives, Twine and Raffia.

Roofing and Spouting and Plumbing.

Lofland & Culp,

SUCCESSORS TO J. K. ALDRIDGE & CO.,

CHESTERTOWN, MD.

PLANTS

I HAVE FOR SALE

Tomato and Cabbage Plants

in any quantity desired. Choicest stock.

D. Arthur Bacchus.

JOHN P. AHERN,

DEALER IN

DRESSED LUMBER

THE SPECIAL PARTNERSHIP existing between H. Tonkin estate and myself expired on March 1st, and I have purchased the entire interest in the business. In future the business will be owned and operated by myself, and I ask the same liberal patronage from the public that has heretofore been given to the old firm.

I will constantly keep on hand a full supply of

MATERIAL

NEEDED IN BUILDING

such as Georgia, Oak and Native Framing, Doors, Sash, Blinds, Shutters, Porch Posts, Balusters, Newels, Brackets, Georgia and North Carolina Kiln Dried Flooring, Ceiling and Partition, Galvanized Iron Roofing, Nails, Locks and Hardware, Ruberoid and Felt Roofing, Cypress and White Pine Dimension Shingles, Dressed North Carolina and Cypress Boards, Plastering Laths, Lime, Cement, Brick and Hair.

Hard and Soft Coal under cover.
A full line of Pumps carried.
Insurance against Fire and Lightning in first-class companies.

John P. Ahern,

Millington, Md.

WM. C. SUTTON,

Sanitary Plumbing,

SUTTON'S GARAGE,

Cannon Street near Queen,

Chestertown, :: :: Maryland.

©Maryland State Archives, msa_sc6000_31_1-0592