THE CITY STORE. "THE HUB" I. HOLLINS, Prop.

Swell $15 Suits $9.90.

A lucky purchase from one of the leading Clothing manufacturers in Baltimore. Men's High-Class Snappy Suits made like Tailor-Made. Positively worth $15.00 for only **$9.90.**

Men's GOOD Suits

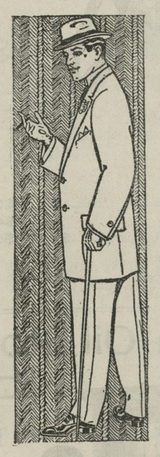

at money saving prices. It's a well-known fact that we have the largest and best Clothing business on the peninsula. Come right now and buy a swell suit at only **$3.98, $5.98, $7.75, $8.50** and **$9.90.**

Ladies Tailored Suits

at a great saving. 350 Extra-fine Suits, made in the very newest shades, in Grey, Blue, Black and Tan, from the smallest to the largest size, all satin lined. Well worth $8.00, $10.00, $12.00, $15.00 and $20. Special price, **$4.98, $6.98, $8.49, $9.50** and **$12.**

Boys' Clever Suits

made right in style for this season, in fine Serges, Worsteds, Cashmeres, and the best wearing Clothes. Real prices, $2.50, $3.00, $3.50, $5.00 and $7.00.

SPECIAL PRICE,
$1.98, $2.25, $2.75, $3.25 and **$4.98.**

Girls Pretty Dresses

well-made, some with lace and embroideries, in newest styles, at prices which are much cheaper than making them at home, for only **49c, 89c, 98c** and **$1.25.**

LADIES' Princess Dresses

Just the right Dress for the young ladies, in Lingeries, Dotted Swiss, Fancy Lawns, Madras and Silks, at prices really less than what you would have to pay for making alone. $2.50, $3.25, $3.98, $7.00, $9.00 and $15.00. Special price, **$1.29, $1.98, $2.49, $3.98, $4.98** and **$9.50.**

Special Bargains

$1.50 Child's Shoes	98c	$1.98 Ladies' Skirts	98c
$2.50 Ladies' Low Shoes	$1.45	$3.50 Ladies' Skirts	$1.75
Sheppards Plaid Calico	6½c	$1.50 Ladies' Shirtwaists	98c
10c Embroiders	6½c	$1.00 Shirtwaists	49c
35c Embroderies, per yard	15c	75c Men's Shirts and Overalls	39c
50c Silk Messaline, per yard	25c	$4.00 Ladies' Wash Suits	$1.98
$2.50 Ladies' Hats	$1.49	$4.00 Ladies' Hats	$2.39
30c China and Japan Matting	19c	15c Ladies' Under Vests	9c
19c Heavy Suspenders	9c	35c Men's Underwear	25c

The Hub's Big Double Stores,

Millington, Maryland.

To Win the Race

Nowadays when an emergency occurs, whether it be fire, illness or other trouble, the Bell Telephone is the swift messenger to neighbors and town.
In any crises the telephone will cover miles of country and deliver your cry for help in a flash.
We will send you a booklet on request, telling all about our Rural Line Plan, adopted by so many farmers.

The Diamond State Telephone Company

Md., Del. & Va. Ry. Co.

CHESTER RIVER LINE.

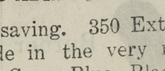

SCHEDULE

In effect March 27th, 1911.

Steamer will leave Baltimore, Pier 7, Light St. Wharf, Tuesday, Thursday and Saturday, 1.00 P. M., weather permitting, for the following points: Rock Hall, Queenstown, Bogles, *Spaniard's Point, Cliffs, *Indiantown, *Ashland, Quaker Neck, Booker's, *Riverside, Rolph's, *Piney Grove, arrive Chestertown 7 30 P. M.

*Stops on Signal.

Returning, steamer leaves Chestertown for Baltimore, Monday, Wednesday and Friday at 7.00 A. M., weather permitting, stopping at the above landings, arriving in Baltimore about 1.00 P. M.

Steamer will leave Baltimore, Pier 7, Light St., weather and tide permitting Monday, at 5.00 P.M., stopping at: *Spaniard's Point, Cliffs, *Indiantown, *Ashland, Quaker Neck, Booker's, *Riverside, Rolph's, *Piney Grove, Chestertown, Buckingham, Deep Landing, Spry's, Crumpton.

*Stops on Signal.

Returning, steamer will leave Crumpton, weather and tide permitting, for Baltimore, Tuesday, at 12 noon, Chestertown 4.00 P. M., stopping at the above landings.

Steamer leaves Baltimore, Pier 7, Light St., Monday, Wednesday and Friday at 4.00 P. M., weather permitting, for Rock Hall.

Returning, steamer will leave Rock Hall for Baltimore, weather permitting, Tuesday, Thursday and Saturday 8.00 A. M., arriving in Baltimore 10.00 A. M.

This time-table shows the times at which steamers may be expected to arrive at and depart from the several wharves, but their arrivals or departures at the times stated is not guaranteed, nor does the Company hold itself responsible for any delay or any consequences arising therefrom.

WILLARD THOMSON, General Manager. T. MURDOCH, Gen. Frt. & Pass. Agt

L. A. Pennington & Co.,

Kennedyville, Md.

DEALERS IN

ALL KINDS of LUMBER

—AND—

Building Materials,

INCLUDING

Mill Work, Fencing Material, Siding, Flooring, Shingles, Roofing Felt of all kinds, Galvanized Iron Roofing, Lime, Hair and Cement, Putty, Glass, Builders' Hardware, Farm Gates always on hand.
Give us a call.

L. A. PENNINGTON & CO.

ROCHESTER RADIATORS FOR SALE.
Put up Free when bought of us.

Why Not Insure Your Property

—IN THE—

Mutual Fire Insurance

Co., of Kent County.

During the past five years it has paid to its members whose policies have been discontinued over $24,000.00
It has paid losses over $22,000.00
And at the same time has increased its assets over $14,000.00
Its members are saving from 30 to 50 per cent. of premiums paid.

THOMAS W. ELIASON, President.
GEO. B. WESTCOTT, Secretary.

—DIRECTORS—

Alday Clements,	James A Casey,
James H Baker,	Jeff. D. Bacchus,
Samuel Vannort,	R. G. Nicholson,
E. S. Valliant,	L. C. McGinnis,
E. W. Emory,	Fred. G. Usilton,
Geo. B. Wescott,	Thos. W. Eliason.

S. SCOTT BECK,

ATTORNEY-AT-LAW,
CHESTERTOWN, MD.

Office—Kent News Building.
Special attention given to all collections.

VALUABLE FARM

in Third District,

FOR SALE AT PRIVATE SALE!

Farm known as Jump Farm, on the public road leading from Still Pond Neck to Betterton, containing 176 ACRES OF LAND, more or less. Watered on the back by creek, and level and suitable for grain, fruit and stock. Well wooded, fences good and mostly wire.

Comfortable FRAME DWELLING HOUSE of eleven rooms and bath, two halls, porch, front and back, large cellar. Deep, shaded lawn, front and back, good garden. Poultry houses with large yards, outbuildings in very good condition. Water supply by windmill. Rural free delivery at foot of lawn.
Tenant house at the entrance of lawn on main road, with six rooms, outside kitchen with two bed rooms.
For prices, terms and further particulars, Apply to
LEWIN W. WICKES,
Attorney for Owners,
May 20-tf. Chestertown, Md.

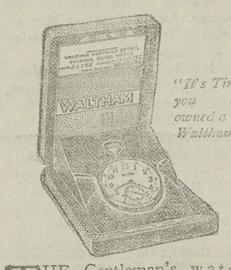

"It's Time you owned a Waltham"

THE Gentleman's watch must combine reliability with beauty. Discriminating men the world over carry

WALTHAM
COLONIAL SERIES.

Walthams of the Colonial Series represent the last word in watch-making. They are made as thin as it is safe to make a reliable watch. They possess great beauty and will give a life long service of accurate time-keeping.

We are headquarters for fine Waltham Watches. All grades at a wide price range—each grade the best at its price.

Rote's Jewelery Store

Chestertown, Md.

COMEGYS BROWN. E. B. STUBBS
J. HARRY VICKERS, with

BROWN & STUBBS,

GENERAL COMMISSION MERCHANTS

Fruit, Vegetables, Butter, Eggs, Poultry, Woo Hides, Furs, Grain, Live Stock, Fish, Oysters Game, &c.

No. 224 South Charles St.,
BALTIMORE. MD.

REFERENCE:—Farmers' and Merchants National Bank.

Frank Wright & Co.

FRUIT AND PRODUCE

Commission Merchants

No. 21 West Camden Street,

Baltimore, Md.

January 20th, 1909.

We have this day removed to No. 21 West Camden Street, between Charles and Hanover, where we have more room and better facilities for handling your consignments thanheretofore.
Thanking you kindly for past favors and soliciting a continuance of the same, we remain,
Very respectfully yours,
FRANK WRIGHT & CO

DR. HORACE W. NICHOLSON

114 W. Franklin St. Baltimore, Md.

—SPECIALIST ON—

Ear, Eye, Nose and Throat Diseases.

Will make regular visits to Chestertown on third Saturday and Sunday of each month, at ffice of Dr. H. G. Simpers.

Subscription to the Transcript $1 per annum.

DIES IN BARBER CHAIR.

Robert J. Catlin, Former Queen Anne's Official, Expires From Heart Trouble.

In a chair being shaved Mr. Robert J. Catlin, former County Commissioner of Queen Anne's county and friend of the late United States Senator Arthur P. Gorman, died at 4.30 o'clock Saturday afternoon in the barber shop of George C. Reshneck, 205 North Gilmor street. He had been suffering from heart trouble.

Mr. Catlin left the Aged Men's Home, 1400 West Lexington street, of which he has been an inmate for two years, and went to the shop to be shaved. The barber had already begun his work, when Mr. Catlin was suddenly taken ill. An ambulance was called, but he was dead.

Mr. Catlin was 71 years old and was born in Delaware, but early in life moved to Chestertown and became well-known here. He built the bridge at Chestertown which connects Queen Annes and Kent counties and in the early eighties became Commissioner of his county. Afterward he was appointed to a Goverment position in Washington through the influence of Senator Gorman.

After he had lost his health and was growing old he became an inmate of the Aged Men's Home, where he remained until his death.

The remains were brought here Tuesday on the 11 A. M. train and interred in Chester Cemetery. Services at the grave were conducted by Rev. Dr. H. B. Martin. The pall-bearers were: Chas. H. Jefferson, Chas. W. Kibler, A. Parks Rasin, Irving Catlin, J. Carroll Catlin and James G. Beck. Undertaker Chas. L. Dodd had charge of arrangements.

Children's Day at St. James.

A great crowd attended the Children's Day exercises at St. James M. P. Church on Sunday morning last, and heard a most interesting exercise of recitations and songs appropriate to the glad occasion. The recitations by the children were exceptionally well rendered and the singing, especially Mrs. Plummer's solo and the duett by Mrs. Jones and sister, Miss French, was fine. The programme was in charge of the superintendent of the school, Mr. Robert G. Nicholson, and was as follows:

Singing ..... "Singing His Praise"
Welcome ..... Myrtle Pinder
Scripture Reading ..... Barbara Willis
Prayer ..... Brother Vannort
Singing ..... "Who is Like Unto the Lord"
Recitation ..... by Florence Hazazar
Recitation—"Dolly's Longing" .... Abigail Atwell
Exercise—"Children Day" .... by 12 girls and boys
Recitation ..... Adelaide Corey
Recitation—"Are the Flowers Sorry" ..... Ruth Newton
Recitation—"If You Would be Happy" ..... Henry Taylor
Recitation—"A Little Bird" ..... Rachel Willis
Exercise ..... "Four Hearts of the Season"
Solo—"Woodland Hymns" ..... Mrs. Plummer
Recitation ..... Ruth Corey
Recitation ..... Gale Willis
Recitation—"Life's Plans" .....
Noel and Ralph Usilton and Hazel Rash
Singing ..... "Come Exalt Him"
"Little Ones for Jesus" .....
Recitation—"Pray be a Sunbeam" .. Grace Fletcher
Recitation—"The King's Message" .....
Margaret Carter
Quartet ..... "Father in Heaven"
Recitation—"Smile Whenever You Can" .....
Marion Joiner
Duett ..... "His Song Shall be With Me"
Recitation—"Because He Loves us so" .....
Edna Eckert
Exercise ..... "Rose and Thistle"
Remarks ..... by our Pastor, the Rev. Mr. Morris
Collection.
Singing ..... "Wonderful are Thy Works"
Benediction.

The collection amounted to $15, which will be devoted to foreign missions.

Twenty-five Ducks Give 30 Eggs Daily.

From a flock composing only 25 ducks, to say nothing of 5 drakes, James H. Ziegler, of Powell, St. Mary's county, Maryland, has secured with persuasion 337 eggs in 11 days. This is an average of more than 30 eggs a day.

"The ducks should have done better," said Mr. Ziegler recently, "but some of them got lazy and would not work."

Mr. Ziegler says that he would not blame anyone for being skeptical, but to convince them of the truth of the ability of his ducks he came up to town and made affidavit to the statement before a notary public.

To show that this record for 11 days is not any spurt, but was a regular occurrence with his flock, Mr. Ziegler says he took the count of the eggs laid by his flock from April 16 to May 22. During that time—37 days—they laid 936 eggs. To establish the fact that they are not tiring as a result of their efforts, Mr. Ziegler would like to have it known that on the very last day in which he took the count the 25 ducks laid 34 eggs. That was the record for any one day.

For Oyster Culture.

The convention of the National Association of Shellfish Commissioners, which opened recently in Baltimore, as a result of its session has given a remarkable impetus to the cause of oyster culture in Maryland.

The delegates from 10 States read papers or made addresses showing that the industry is not only practicable but that outside of Maryland it is a pronounced success.

Suggestious for furthering the industry in this State were centered upon the salient feature of a campaign of education to disseminate information throughout the counties.

The delegates took a voyage down the bay Thursday, which was participated in by prominent representatives of every section of the State, and "Boom Oyster Culture" was the topic of the day.

N. LIEBERMAN,

MELITOTA, MD.

TELEPHONE 200F, CHESTERTOWN.

HAND CULTIVATORS, with extra braces **$2.50.**
The Hench-Dromgold, pivot axel, Cultivator, easy to work, light on horses, will last a life time, 8-tooth, **$30.00.**
The Chattanooga Steel Beam Plow, the hard ground plow, will not choke in filth ground. 3-horse **$15.00**; 2-horse **$13.00.**
The Walter A. Wood Flexible Disc Harrow has more advantages than any other Disc Harrow on the market. 12-16, **$25.00**; 12-18, **$27.50.**
17-tooth Spring Tooth Harrow, **$14.75.**
16-tooth Harrow, with leveler, **$16.75.**
We handle a full line of IMPLEMENTS—OLIVER PLOWS AND REPAIRS.

Wednesday, Bargain Day No. 10

100 lbs. Fat Back	$7.75
Evaporated Peaches	9c
Picnic Hams	10c
Washington Crisps	8c
Old Dutch Coffee	15c
Fine Cream Cheese	13c

N. LIEBERMAN,
MELITOTA, MARYLAND.

A. W. CARMINE.

MAKE THIS STORE YOUR HEADQUARTERS WHILE IN TOWN—your horse will be looked after and you will find our store the coolest place in town. Always glad to have you with us. If you don't need anything in our line, we are just as courteous as if you need something. Always glad to have you with us. Remember we pay the highest price for eggs—we need them.

One-Half Saving in Ladies' Waists

49c Waists, low neck with short sleeves, the kind you pay nearly double for anywhere else. 49c Manish Waists, a real bargain at 75c. 98c Waists, look like home-made ones and fit nice, can't duplicate them for less than $1.50 anywhere.

Bon Ton and Royal Worcester Corsets

In this, our Pet Department, you will find the correct Corset for your individual figure—when this is accomplished you get both style and comfort—the best advertisement are satisfied customers. Ask one.

WHITE GOODS

The most complete line in town at SAVING PRICES. Anything you want from the real shear kind to the heavier weaves.

Hosiery and Underwear

If you want the real thin kind, they are here from 15c a pair to $1.00 a pair—not the regular $1.00 ones like everybody has, but the kind others will ask you $1.50 for. These are all silk except the feet—they are thread that means good wear. We have the 50c Stocking, silk half way with cotton feet, that are good values.

KOLB'S BREAD

Telephone us in the morning for a loaf of our famous Bread, we will deliver you in time for dinner—the nicest and largest loaf of Bread in town.

A. W. CARMINE,
Telephone No. 67A. Chestertown, Md.

IN THE SUMMER TIME!

Everyone is anxious to have a first-class team. One of the best guarantees of an even gaited horse is in the

SHOEING

and one of the most necessary things about a good Carriage is the

WHEELWRIGHTING

SAMUEL HICKS is the man who can DO BOTH JOBS to the satisfaction of a large patronage.

Bring your Horses here.

SAMUEL HICKS,
The Horse Shoer and Wheelwright.

CAREY'S MAGNESIA

ROOFING

Paroid Roofing

Wood, Lime, Hay and T. C. Piping.
The place to buy these articles is from J. D. BACCHUS, Coal and Wood Yard.
We solicit your orders. We promise our best attention.
ALPHA PORTLAND CEMENT, the standard of Portland Cements are bought in large quantities and sold exclusively by

J. D. BACCHUS.

SPECIAL PRICES given in these Roofings and Cements.

COAL. WOOD.

Of course everybody knows where to buy good Clean COAL. Also

DR. CHARLES RICHARD TWILLEY.
GRADUATE OF THE BALTIMORE COLLEGE OF DENTAL SURGERY

Having enlarged and otherwise added to the conveniences of my office on Main street, I am prepared to perform operations in advance Dentistry in the most approved style.
EXTRACTING TEETH WITHOUT PAIN
Office 115 Main street. With Dr. J. T. Twilley.

WILLIAM P. IRELAND,

Fruit, Produce and Live Stock
COMMISSION MERCHANT
131 DOCK STREET,
Philadelphia.

©Maryland State Archives, msa_sc6000_31_1-0613