THE CITY STORE. "THE HUB" I. HOLLINS, Prop.

Swell $15 Suits $9.90.

A lucky purchase from one of the leading Clothing manufacturers in Baltimore. Men's High-Class Snappy Suits made like Tailor-Made. Positively worth $15.00 for only **$9.90.**

Men's GOOD Suits

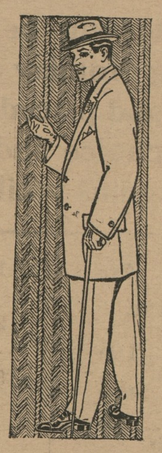

at money saving prices. It's a well-known fact that we have the largest and best Clothing business on the peninsula. Come right now and buy a swell suit at only

$3.98, $5.98, $7.75, $8.50 and **$9.90.**

Ladies Tailored Suits

at a great saving. 350 Extra-fine Suits, made in the very newest shades, in Grey, Blue, Black and Tan, from the smallest to the largest size, all satin lined. Well worth $8.00, $10.00, $12.00, $15.00 and $20. Special price, **$4.98, $6.98, $8.49, $9.50** and **$12.**

Boys' Clever Suits

made right in style for this season, in fine Serges, Worsteds, Cashmeres, and the best wearing Clothes. Real prices, $2.50, $3.00, $3.50, $5.00 and $7.00.

SPECIAL PRICE,
$1.98, $2.25, $2.75, $3.25 and **$4.98.**

Girls Pretty Dresses

well-made, some with lace and embroideries, in newest styles, at prices which are much cheaper than making them at home, for only **49c, 89c, 98c** and **$1.25.**

LADIES' Princess Dresses

Just the right Dress for the young ladies, in Lingeries, Dotted Swiss, Fancy Lawns, Madras and Silks, at prices really less than what you would have to pay for making alone. $2.50, $3.25, $3.98, $7.00, $9.00 and $15.00. Special price, **$1.29, $1.98, $2.49, $3.98, $4.98** and **$9.50.**

Special Bargains

$1.50 Child's Shoes	98c	$1.98 Ladies' Skirts	98c
$2.50 Ladies' Low Shoes	$1.45	$3.50 Ladies' Skirts	$1.75
Sheppards Plaid Calico	6½c	$1.50 Ladies' Shirtwaists	98c
10c Embroiders	6½c	$1.00 Shirtwaists	49c
35c Embroderies, per yard	15c	75c Men's Shirts and Overalls	39c
50c Silk Messaline, per yard	25c	$4.00 Ladies' Wash Suits	$1.98
$2.50 Ladies' Hats	$1.49	$4.00 Ladies' Hats	$2.39
30c China and Japan Matting	19c	15c Ladies' Under Vests	9c
19c Heavy Suspenders	9c	35c Men's Underwear	25c

The Hub's Big Double Stores,

Millington, Maryland.

"It's Time you owned a Waltham"

THE Gentleman's watch must combine reliability with beauty. Discriminating men the world over carry

WALTHAM
COLONIAL SERIES.

Walthams of the Colonial Series represent the last word in watch-making. They are made as thin as it is safe to make a reliable watch. They possess great beauty and will give a life long service of accurate time-keeping.

We are headquarters for fine Waltham Watches. All grades at a wide price range—each grade the best at its price.

Rote's Jewelery Store

Chestertown, Md.

Md., Del. & Va. Ry. Co.

CHESTER RIVER LINE.

SCHEDULE

In effect March 27th, 1911.

Steamer will leave Baltimore, Pier 7, Light St. Wharf, Tuesday, Thursday and Saturday, 1.00 P. M., weather permitting, for the following points: Rock Hall, Queenstown, Bogles, *Spaniard's Point, Cliffs, *Indiantown, *Ashland, Quaker Neck, Booker's, *Riverside, Rolph's, *Piney Grove, arrive Chestertown 7.30 P. M.

*Stops on Signal.

Returning, steamer leaves Chestertown for Baltimore, Monday, Wednesday and Friday at 7.00 A. M., weather permitting, stopping at the above landings, arriving in Baltimore about 1.00 P. M.

Steamer will leave Baltimore, Pier 7, Light St., weather and tide permitting Monday, at 6.00 P.M., stopping at: *Spaniard's Point, Cliffs, *Indiantown, *Ashland, Quaker Neck, Booker's, *Riverside, Rolph's, *Piney Grove, Chestertown, Buckingham, Deep Landing, Spry's, Crumpton.

*Stops on Signal.

Returning, steamer will leave Crumpton, weather and tide permitting, for Baltimore, Tuesday, at 12 noon, Chestertown 4.00 P. M., stopping at the above landings.

Steamer leaves Baltimore, Pier 7, Light St., Monday, Wednesday and Friday at 4.00 P. M., weather permitting, for Rock Hall.

Returning, steamer will leave Rock Hall for Baltimore, weather permitting, Tuesday, Thursday and Saturday 5.00 A. M., arriving in Baltimore 10.00 A. M.

This time-table shows the times at which steamers may be expected to arrive at and depart from the several wharves, but their arrivals or departure at the times stated is not guaranteed, nor does the Company held itself responsible for any delay or any consequences arising therefrom.

WILLARD THOMSON, General Manager. T. MURDOCH, Gen. Frt. & Pass. Agt

L. A. Pennington & Co.,

Kennedyville, Md.

DEALERS IN

ALL KINDS of LUMBER

—AND—

Building Materials,

INCLUDING

Mill Work, Fencing Material, Siding, Flooring, Shingles, Roofing Felt of all kinds, Galvanized Iron Roofing, Lime, Hair and Cement, Putty, Glass, Builders' Hardware, Farm Gates always on hand.

Give us a call.

L. A. PENNINGTON & CO.

ROCHESTER RADIATORS
FOR SALE.
Put up Free when bought of us.

Why Not Insure Your Property

—IN THE—

Mutual Fire Insurance

Co., of Kent County.

During the past five years it has paid to its members whose policies have been discontinued over $24,000.00

It has paid losses over $22,000.00

And at the same time has increased its assets over $14,000.00

Its members are saving from 30 to 50 per cent. of premiums paid.

THOMAS W. ELIASON, President.
GEO. B. WESTCOTT, Secretary.

—DIRECTORS—

Alday Clements,	James A Casey,
James H Baker,	Jeff. D. Bacchus,
Samuel Vannort,	R. G. Nicholson,
E. S. Valliant,	L. C. McGinnis,
E. W. Emory,	Fred. G. Usilton,
Geo. B. Wescott,	Thos. W. Eliason.

COMEGYS BROWN. E. B. STUBBS
J. HARRY VICKERS, with

BROWN & STUBBS,

GENERAL COMMISSION MERCHANTS

Fruit, Vegetables, Butter, Eggs, Poultry, Woo Hides, Furs, Grain, Live Stock, Fish, Oysters Game, &c.

No. 224 South Charles St.,
BALTIMORE, MD.

REFERENCE:—Farmers' and Merchants National Bank.

Children's Day Services.

Last Sunday morning and evening was observed as Children's Day at Wesley Chapel Church and a delightful program was rendered. The collection amounted to about $30. The program was as follows: Morning program—Song, Anniversary of the Children, by school; prayer by pastor; rec., Welcome; song, Day by Day; rec., Emblem of Summer-time; song, Hosanna; song; Hosanna Sing His Praises; rec., June Heralds; song, The Tramp of Legions; ex., Little Missionaries; song, I Belong to Him; rec., The Katy Dids; song, Soldiers of Jesus; rec., Because it's Children's Day; song, Land O'er the Sea; rec., Their Gifts; song, We Worship Thee; rec., The Other Side of the World; ex., God's Little Rainbows; song, Victory Through Christ; address by pastor; collection; song, Praise to God; benediction. Evening program—Song, Marching Song; prayer by pastor; rec., With Smile and Song; song, Unfurl the Christian Standard; rec., What Have You Done To-day; rec., Would You be a Blessing; ex., The Little Ones for Jesus; solo, I Belong to Him, by Miss Mary Lewis; song, To Herald Salvation Fourth; rec., When I See the Summer Drawing; song, Steadfast and True; rec., The Message of Children's Day; song, Come Ye Happy Children; short address by pastor; song, The Whole World Wide; benediction.

The program was in charge of the efficient superintendents, Messrs. Milton Maslin and Charles L. Miller and their committee.

Children's Day exercises were held in the Chestertown M. E. and Christ M. P. Churches, Sunday night.

The program rendered at the M. E. Church was as follows:

Organ voluntary, Miss Mabel Toulson, chorus by school, "Jubilate;" prayer by Mr. C. H. Jefferson; chorus by school, "Grateful Tribute;" recitation, "Welcome," Richard Twilley; song by Primary Department; chorus by school, "Proclaim a Jubilee;" recitation, "The Daisy Folks," by Primary Department; recitation, "A Rosebud," Emma Jarrell: chorus by school, "Glad Acclamation:" responsive reading; chorus by school, "Sing, Children Sing Today;" exercise, "Like the Little Blossoms," Primary Department; exercise, "Our Colors," five boys; chorus by school, "A Welcome to June;" exercise by the Primary Department, "Let the Little Ones Come Unto Me;" chorus by school, "Make Sunshine Wherever You Go;" address by Rev. Dr. Barrett; collection; chorus by school, "Glory to His Name;" benediction.

The program at Christ M. P. Church was as follows: Marching song by school; prayer by Mr. Thos. D. Bowers; recitation, "What Have You Done Today," Hodson Clift; "Welcome," by Virginia Nicholson; song, "Come Ye Happy Children;" recitation, "The Other Side of the World," by Merle White; recitation, "A Child's Wish," by Emily Lusby; song, "Go, Heralds of Salvation," exercise, "Little Ones for Jesus," Margaret Jones, Sallie White, Pauline Hoyle, Olive Kent, Frances Bacon and Mary Long; recitation. Norris Reed; song, "Children's Praises;" recitation, "Only a Little Baby Girl," by Helen Kendall; recitation, "Little Missionaries," Jack Nickerson, Harry and Emerson Russell; song, "Steadfast and True;" recitation, "Missionary Mother Goose," by Evelyn Russell; recitation, "Ready for Service," Thomas Elliott; recitation, "Welcome," Thomas Hoyle; motion song, by Primary Department; collection, amounting to $62; song, "Soldiers Watchword;" presentation of banner by Mr. J. F. Wheatley to class of young men taught by Mr. F. G. Usilton; closing song, "The Whole Wide World."

Children's Day Program Bond M. E. Church.

Song—"The Royal Way" ..... School
Responsive Reading ..... School
Prayer ..... Pastor
Recitation—"Welcome" ..... Isabel Atkinson
Recitation—"Why the Birds Sang" ..... Elizabeth Covey
Recitation—"Greeting to Children's Day" ..... Ralph Shinn
Motion Song—"Sun and Rain" ..... Primary Department
Recitation—"A Little Verse" ..... Lida Leaverton
Solo—"I'll be a Sunbeam" ..... Mary Covey
Song—"What is the Message" ..... School
God's Garden—Mary Covey, Ruth Stant, Bertha Stafford, Helen Shinn, Ruth Starr.
Recitation—"Sweet Peas" ..... Della Stant
Katty Dids—Etta Townsend, Esta Wink, Louise Leaverton, Clara Anthony, Bulah Burris.
Recitation—"What Shall I Give Him" ..... Lula Slagle
Solo—"Sharons Rose" ..... Clara Anthony
Song—"Summer Days" ..... School
Recitation—"Children's Day" ..... Russell Starr
Recitation—"Their Message" ..... Louise Leaverton
Recitation—"Little Sunbeams" ..... Herbert Townsend
Recitation—"The Giver of All" ..... Josephine Stafford
From the Long Ago ..... Elmer Starr, Leon Walbert, Milton McCann, Walter Goodman, Sherman Starr, Clara Anthony, Russell Starr.
Song—Come With Joyful Singing ..... School
Recitation—Winter Thought ..... Leon Walbert
Recitation—Offerings ..... Harry McCann, Hines Edwards.
Collection, and Address by Pastor.
Recitation—The Temple Within ..... Gilbert Slagle
Recitation—With Smile and Song ..... Elmer Starr
Song—Bells of Hope ..... School
Recitation ..... Clifton Townsend
Recitation—The Truth-Loving Boy, Jesus ..... Walter Goodman
Recitation—Jarius' Daughter ..... Etta Anthony
Recitation—The Last Chapter ..... Lida Edwards
Song—Trust Him ..... School
Springtide Blossoms—Rose Walbert, Etta Anthony, May Taylor, Jessie Wink, Lydia Edwards, Nettie Maslin.
Song—Glory of Sunset ..... School

CASTORIA
For Infants and Children.
The Kind You Have Always Bought
Bears the Signature of Chas. H. Fletcher

GUESS WHO?

Have you seen the little pinched up man
Who lives in our town?
The man who does the least he can,
And always wears a frown?

He climbs the rugged hills of life,
And stems the swelling seas;
It is well and good he has no wife,
Or couldn't do as he pleased.

Six days each week he sits around,
Beneath some spreading tree;
And wonders how others their fortune found,
It's a puzzle he cannot see.

Misery and poverty fill his cup,
As he battles along through life;
But alas old death will swallow him up,
And end his cares and strife.

And then he may or never may,
This puzzle understand;
But 'twill be too late to change his way,
When he reaches some other land. C. P.

Kennedyville Items.

Mr. and Mrs. W. E. Copenhaver, Missess Elizabeth and Miriam Copenhaver, and Master Reese Copenhaver, of Springfield, Ohio, were the guests of Mr. and Mrs. Tilghman Shafer last week. Misses Elizabeth and Miriam will remain for a part of the summer.

Mrs. Joseph H. Weer, of Kennedyville, has with her at this time, her mother and sister, Mrs. and Miss Hayes of Galena.

Mr. William Archibald, left Kennedyville Monday morning of this week, for Westminster, Md., to attend the Forty First Commencement of Western Maryland College, this week, and the Twenty-Fifth Anniversary of President, Dr. T. H. Lewis, June nine to fourteen.

After the Commencement there will be a great home going upon the part of the many students of that great institution of learning.

Two of the Kennedyville young people, Miss Ada Hurlock, and Mr. Harry Hill are among the number.

The Methodist Protestant Church lawn was beautifully decorated on Friday evening of the past week, for the Strawberry and Cream festival, and a large crowd of people had a most joyful and social time in the midst of shade trees, with the light of many Japanese lanterns, gasoline torch lights, and the silvery light of the full moon, all helping to make the place enchanting.

Saturday evening the thunder cloud hurried the gathering company into Weer's Hall, where a very delightfully social evening was spent, and a good sum was taken in toward the new carpet for the church.

The heavy wind, following the thunder gust of Monday evening blew the corn near flat to the ground.

Children's Day Services will be held in the M. P. Church next Sunday, the 18th, inst. John Medders, Supt., F. H. Mullineaux, pastor. Appropriate sermon for 10.30 A. M., and programme of Music and Recitations by the children in the evening. The money offerings of all the services during the day will be used for Mission work in Japan.—Everybody welcome. Come and worship with us.

Chesterville Items.

Emmanuel: Sunday school 10 A. M. Preaching 11 A. M. League 8 P. M.

Trinity: Sunday school 2 P. M. Preaching 3 and 8 P. M.

The Cantata "The Crowning of Love" given by the young ladies of Emmanuel was quite a success and thoroughly enjoyed by the crowded house.

Misses Aldie and Ruth Clements and brother, George, are home for the summer vacation.

Jos. N. Wheatley & Co.

Chestertown, Md.

J. Waters Russell. Jos. N. Wheatley.

The Best Insurance

BECAUSE { THE BEST COMPANIES THE BEST ATT NTION.

JAMES W. JEROME, J. K. B. EMORY.
—WITH—
STEVENS BROTHERS,
GRAIN, FRUITS AND PRODUCE,
COMMISSION MERCHANTS,
226 S. Charles Street, Corner Camden Street, Baltimore, Maryland.

Grain Salesmen—R. Nelson Stevens, J. K. B. Emory, James W. Jerome. Fruit and Produce Salesmen—John L. Corson, Thomas Caddell, C. H. Norris, Antonio Ottaviano. All under the personal supervision of R. Nelson Stevens.

We have the best possible facilities for handling shipments of Grain, Fruits and Produce.

References:—Merchants National Bank of Baltimore and all Commission Agencies.

Very truly yours,
STEVENS BROTHERS.

Frank Wright & Co.

FRUIT AND PRODUCE

Commission Merchants

No. 21 West Camden Street,
Baltimore, Md.

January 20th, 1909.

We have this day removed to No. 21 West Camden Street, between Charles and Hanover, where we have more room and better facilities for handling your consignments thanheretofore.

Thanking you kindly for past favors and soliciting a continuance of the same, we remain,

Very respectfully yours,
FRANK WRIGHT & CO

S. SCOTT BECK,

ATTORNEY-AT-LAW,
CHESTERTOWN, MD.

Office—Kent News Building.
Special attention given to all collections.

N. LIEBERMAN,

MELITOTA, MD.

TELEPHONE 200F, CHESTERTOWN.

In Selecting a CULTIVATOR,

the object is to get one that will work in harmony with the man and horses.

THE 20th CENTURY is a pivot axle, simple in construction, easily worked, light running, and does not tire the worker.

Wednesday, Bargain Day No. 12

Yard-wide Heavy Muslin	6c
Pongee Dress Goods	12½c
Fancy Lawns	5c
Calico	4c and 5c
Ginghams	6c
50c Fancy Dress Shirts	25c
Good Size Towels	1c

N. LIEBERMAN,
MELITOTA, MARYLAND.

A. W. CARMINE.

MAKE THIS STORE YOUR HEADQUARTERS WHILE IN TOWN—your horse will be looked after and you will find our store the coolest place in town. Always glad to have you with us. If you don't need anything in our line, we are just as courteous as if you need something. Always glad to have you with us. Remember we pay the highest price for eggs—we need them.

One-Half Saving in Ladies' Waists

49c Waists, low neck with short sleeves, the kind you pay nearly double for anywhere else. 49c Manish Waists, a real bargain at 75c. 98c Waists, look like home-made ones and fit nice, can't duplicate them for less than $1.50 anywhere.

Bon Ton and Royal Worcester Corsets

In this, our Pet Department, you will find the correct Corset for your individual figure—when this is accomplished you get both style and comfort—the best advertisement are satisfied customers. Ask one.

WHITE GOODS

The most complete line in town at SAVING PRICES. Anything you want from the real shear kind to the heavier weaves.

Hosiery and Underwear

If you want the real thin kind, they are here from 15c a pair to $1.00 a pair—not the regular $1.00 ones like everybody has, but the kind others will ask you $1.50 for. These are all silk except the feet—they are thread that means good wear. We have the 50c Stocking, silk half way with cotton feet, that are good values.

KOLB'S BREAD

Telephone us in the morning for a loaf of our famous Bread, we will deliver you in time for dinner—the nicest and largest loaf of Bread in town.

A. W. CARMINE,
Telephone No. 67A. Chestertown, Md.

IN THE SUMMER TIME!

Everyone is anxious to have a first-class team. One of the best guarantees of an even gaited horse is in the

SHOEING

and one of the most necessary things about a good Carriage is the

WHEELWRIGHTING

SAMUEL HICKS is the man who can DO BOTH JOBS to the satisfaction of a large patronage.

Bring your Horses here.

SAMUEL HICKS,
The Horse Shoer and Wheelwright.

CAREY'S MAGNESIA ROOFING

Paroid Roofing

Wood, Lime, Hay and T. C. Piping.

The place to buy these articles is from J. D. BACCHUS, Coal and Wood Yard.

We solicit your orders. We promise our best attention.

ALPHA PORTLAND CEMENT, the standard of Portland Cements are bought in large quantities and sold exclusively by

J. D. BACCHUS.

SPECIAL PRICES given in these Roofings and Cements.

COAL. WOOD.

Of course everybody knows where to buy good Clean COAL. Also

DR. CHARLES RICHARD TWILLEY.
GRADUATE OF THE BALTIMORE COLLEGE OF DENTAL SURGERY

Having enlarged and otherwise added to the conveniences of my office on Main street, I am prepared to perform operations in advance Dentistry in the most approved style.

EXTRACTING TEETH WITHOUT PAIN

Office 115 Main street. With Dr. J. T. Twilley.

WILLIAM P. IRELAND,

Fruit, Produce and Live Stock
COMMISSION MERCHANT
131 DOCK STREET,
Philadelphia.

©Maryland State Archives, msa_sc6000_31_1-0623