THE LADIES' STORE. CHESTERTOWN, MD.

H. F. JEFFERSON & BRO.,

OPPOSITE STAM'S HALL.

TO THE BUYING PUBLIC!

During the months of July and August, this store will close at 7.30 P. M., except Saturday. We believe that all right thinking people will heartily favor this needed respite for the clerks during the hot summer months.

Therefore, we respectfully ask our friends and patrons to do their shopping before 7.30 P. M., assuring you that better service than ever before will be at your command.

Corset Department Becoming Famous!

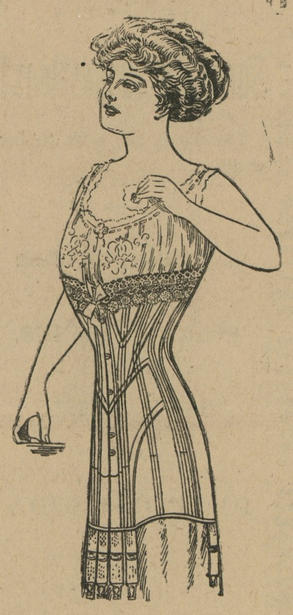

We have 13 styles in the Thomson's Glove Fitting Corsets, ranging in prices from 50c to $3.00, and including all lengths and weights of material as required or desired by the slender, medium or stout figure. Another 5 dozen lot of Thomson's Special, style 52, has just been received. Without doubt this is the best $1.00 Corset we have ever been able to offer you.

NEMO CORSETS { Style 320 at.....$3.00 per set; Style 330 at.....$3.00 per set; Style 403 at.....$4.00 per set

(Nemo Corsets are guaranteed to wear.)

UNDERSKIRTS!

All that goes to make a complete line of Black Underskirts, we have. Prices 50c to $5.00.

SHOES!

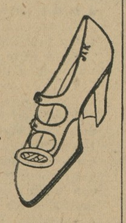

From time to time we have called your attention to our full and excellent line of Ladies', Misses' and Children's Shoes. We have pointed out that by buying here you have the distinct advantage of selecting from all widths—A to E.

The J. & K. Shoe for Women, the Monogram, Skuffer and Trampwell for Misses and Children are giving entire satisfaction, and are attracting new customers to this department daily. We would be pleased to show you these lines.

H. F. JEFFERSON & BRO.,

THE LADIES' STORE,

Opposite Stam's Hall Chestertown Md.

Rock Hall Items.

Jack Heatherington, Frank Marilla and Clyde Maslin and wife, all of Philadelphia, are the guests of S. B. Maslin for a few weeks.

Harry E. Ferguson, of Easton, Md., who has been visiting friends in Rock Hall for the past three weeks returned to his home last Tuesday.

Prof. Greenhawk returned from a camping trip, at Love Point, last Saturday; Howard Eagleston, of Baltimore, Howard Clyfton, of Pittsburg, and Harry Ferguson, of Easton, were in the party.

Misses Minnie, Edna and Etta Durding are camping at the home of Mrs. Durding's father, Mr. Legg on Christian Hill.

Wm. Leary has started the erection of a very pretty little house on his lot lately purchased from Judge Sharp.

Mr. Outing, who has installed several of the hollow wire gas plants in this town, has just completed a plant for J. A. Urie, and will leave a street lamp for demonstration on one of the prominent corners of the town.

Last Friday, for the first time in many years, a merry-go-round entered our town and will be with us for a few weeks. Mr. Fred Crosby, of Oxford, is the owner of the machine.

Liberty Park, of which Grett Urie is manager and owner, opened the last of this week. He has amusements for both young and old and intends to make his park one of the beauty spots of the town.

At a public meeting last Saturday night the state officers of the K of P lodge installed a full complement of officers after which the audience were treated to some fine selections of string music.

Capts. Taylor and Harrison have been knocking white perch crazy out on Swan Point the past week. Tuesday they caught 20 bunches.

Mr. Frank Ashley, of New York, is visiting friends and relatives in this town.

Crabs are getting more plentiful.

Quite a number of boys, from Baltimore, are camping on Hunting Field point for a couple of months.

Mr. Blaustein has been under the weather for the past week.

Millington Items.

Miss Benson, of Oxford, Md., is visiting Miss Rose Comegys.

Mr. Paul Comegys, who is on a western trip, writes from Maniton, that he is enjoying himself thoroughly. Maniton is six miles from Colorado Springs, and is connected with them by steam and electric railway.

Miss Susie Sparks, of Sudlersville, Md., is attending summer school at the University of Pennsylvania.

Mrs. Wm. Mallalieu, who is at St. Agnes' Hospital, is expected home in a week or so.

Miss Donaldson and Mr. Lewis Robinson have resigned their positions in the high school.

Mrs. Dr. Britten and her daughter, of Baltimore, Md., are visiting Mr. Edw. Spear.

Mr. B. M. Hazel has fitted up a motor boat, which is well equipped, and is to be used for pleasuring purposes.

The ladies of the M. E. Church are to hold a picnic for the Sunday school scholars. It is to be held in Felton's Grove, Tuesday, July 25.

Mrs. Hutchens, of Greenwood, Del., is visiting Mrs. Dr. Gowman.

Mrs. Dr. Brice is visiting her mother at Rock Hall, Md.

Misses Brice and Crawford are visiting at Dr. Brice's.

Miss Edna Dulin is engaged in telephone work at Dover, Del.

Mr. Herman Hendrix has bought property in town, and Mr. L. Reese has bought Mr. Hendrixs' farm near town.

Mrs. Chas. Comegys and children are visiting Dr. Comegys.

Rev. Mr. and Mrs. Ware spent Monday with Miss Vic Power.

Mr. Stitt, of York, Pa., spent Sunday with Mr. Edw. Hurlock.

Still Pond Notes.

Mrs. Hazel Katz and little daughter, Mildred, of Camden, are spending the summer with her mother, Mrs. Dillman.

Miss Ethel Robinson is spending the week with her friend, Miss Ethel Meeks.

Mr. Wm. Thompson spent Thursday in Baltimore.

Miss Florence Harper has returned from a visit to her friend Miss Carmeta Russell, Chestertown.

Master Eugene Walters and little sister, Miss Mildred, of Baltimore, are spending sometime with their aunt, Mrs. Chas. Walter.

Mrs. Fannie Jones and daughters, Minnie and Christine, of Baltimore, are visiting Mrs. A. J. Hackett.

Mr. Mike Quinn spent Tuesday in Chestertown.

Mrs. Carrie Schofield and daughter, Mary, spent Monday and Tuesday with her mother, Mrs. John Harding.

Mrs. John Bennett and children, and Mrs. Wm. H. Krusen and children spent Friday at Tolchester.

Miss Jennie Bowers is visiting her friend, Miss Nellie Mackey, near Fair Hill, Cecil county.

Little Miss Pauline Hoyle, of Chestertown, spent a few days with Mrs. Wm. Clark.

Miss Dorothy Medders is spending sometime with her aunt, Mrs. Helen Davis, Flatbush, N. Y.

Master Harry Weyl, of Wilmington, is spending the summer with his aunt, Mrs. Sallie Norris.

The Epworth League will be led Sunday evening by Mrs. Charles Walter. Topic, "Losses More Valuable Than Gains." Welcome.

Mr. George's Will.

The will of the late Joseph George, one of the wealthiest men in Queen Annes county has been admitted to probate, and its main features are as follows:

He leaves his daughters, Mrs. Merrick and Mrs. Roe, each two farms.

His son, Mr. John E. George, receives the Wye farm, which came to his father by the will of Mr. John E. George's grandfather.

To his invalid son in Cecil county is left the proceeds of four farms during his life.

The balance of the farms, about 30 in number, are left to his widow for life, then to go to the children, except the home farm which he bequeaths to his grandson, Mr. Dudley G. Roe, on condition that he go to live with his grandmother. Mr. Roe will manage the farms left to his grandmother.

Mr. George also left the income from a number of shares of bank stock for the maintenance of St. Luke's Parish, which includes St. Luke's, Church Hill, and St. Andrew's, Sudlersville.

Wm. Medders & Co. Still Pond, Md. Wm. Medders & Co.

We Begin Our Mid-Summer Sales Next Week!

A Store Full of Bargains!

SOME AT HALF, SOME NEAR HALF PRICES!

"If You Visit Our Place, You Know for Yourself, if You Do Not the Loss is Mutual."

OUR SALE ON THE NEW

Agateware at 10c

is alone worth your visit. Never had such values as we now offer at **10c** for your choice in all this good Agateware, some are worth 25c, some 20c, you take your pick for **10c** only.

Good Linen Crash, 9c

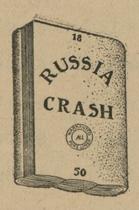

Lot 12½c Linen Crash in bleached and unbleached, all on sale now now at **9c** yard.

NEXT WEDNESDAY

SALE ON

LARGE

Agate Dish Pans

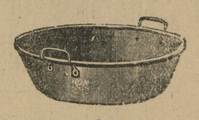

FOR **9** CENTS

Next Wednesday we will have on sale a lot of extra good 14-qt. Agate Dish Pans, made deep, strong and heavy, the kind you pay 50c for, and you can take your choice for only **9** cents.

One pan to a customer or family, same as heretofore, and price only **9c**.

Don't overlook this pan sale on next Wednesday.

LACE SALE!

Direct from the importers, a choice lot of new Laces in thread and val., worth 7½c to 15c yard, and you can take you choice, 5c yard.

You will be surprised to find such values as these for only 5c yard.

New Percales for 10c.

New lot of 12½c Percales and Ginghams on sale at only **10c**.

Fancy Pillow Tops

and Centre Pieces, Linen and Duck, all **25c**.

16c PILLOW CASES 12½c.

Made of Fine Muslin and nicely hemmed, full size, and price only.....**12½c**

Men's $1.00 Shirts, 69c

New lot of the best $1.00 Challenge Shirts, in all sizes and styles, on sale **69c**.

Boys' 50c Shirts, 29c

Lot Boys' 50c Madras Shirts, good styles and all sizes, on sale at **29c**.

Best 20c Table Oil Cloth, 12½c

Large Lot Fancy Table Oil Cloth in the best quality, new patterns, now 12½ yd.

15c Plain White Linene, 10c

Linen finish, good quality, only 10c yd.

Lot 8c Calicoes, 5c

These are the 8c Good Grey and Blue Calicoes, some Lawns, all 5c.

20c Linen Huck Towels, 12½c

Extra Large and Extra Heavy Linen Towels, only 12½c.

15c Plain White Flaxon, 10c

30c Sheeting Muslin, 19c

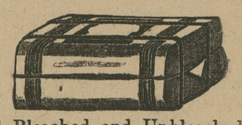

Good Bleached and Unbleached Sheeting in 9 4 wide, extra value, on sale, 19c

10c Cosmo Buttermilk Soap, 5c

The Genuine Cosmo Soap, only 5c.

25c Linen Window Curtains, 19c

Made with good rollers and of good linen Holland, green colors, all 19c.

15c Pillow Cases, 9c

Pillow Cases, nicely hemmed, good muslin, size 46x36, 9c.

15 Pillow Casing, Muslin, 10c

Pillow Casing, good 42 Inch Bleached Muslin, only 10c yard.

It Will Pay You to Visit Our Place During July and August.

Good Stockings Cheap

Ladies' Gauze Lisle Hose, extra fine and thin, the kind that sells 3 for $1.00, on sale next week **19c** pair.

Ladies' Gauze Cotton Hose

good quality, very thin and with double sole, sells at 19c everywhere, on sale at **12½c**.

Men's 25c Fine Hose

in good Lisle and Mercerized, looks like silk, on sale **15c**.

Ladies' Gauze Vests

with silk tape, like you pay 15c for, on sale **10c**.

Men's and Ladies' Duster Coats,

"Auto cut," linen finish, full size, special sale, **$1.49.**

12½c LINEN CRASH 9c.

Bleached and unbleached Linen Crash now 9c.

Cotton Huck Towels 10c

Large size, extra value.

Ladies' Fine $2.50 Oxford Ties

in Gun Metal and Pat. Leather, on sale at **$1.98.**

Children's White Canvas Shoes

and Oxfords, worth 98c to $1.25, all on sale at only **50c** pair. Don't overlook these Shoes, **50c** pair.

OUR BIG HARNESS SALE

WILL BE ON NEXT WEEK!

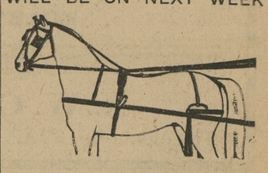

The Best $12.50 Harness, made of good, clean stock and the best value in Buggy Harness we ever sold, now on sale at only **$9.75.**

Special $14.00 Harness, full track saddle, made of select stock and a real bargain at our reduced price, only **$12.50.**

The $15.00 Kay Saddle Harness, very neat and pretty, and made of fine stock leather, now on sale at **$12.50.**

The $16.00 Kay Saddle Harness, Genuine Rubber, fine finish and a very stylish set, with black or russet reins, now **$13.50.**

WAGON HARNESS

The Best $15.00 Wagon Harness, made with 1¾-inch Heavy Traces and Good Breechings, Straps and Chains, now only **$13.50.**

The $10.00 Special Wagon Harness, made as above, 1¾-inch Heavy Traces, but without Breechings, now only **$8.75.**

Easy-Go LAWN SWINGS

Two Passenger for $3.90

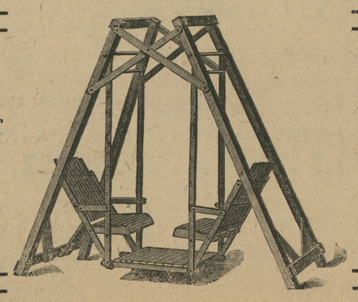

Four Passenger for $4.90

We have just received a large shipment of LAWN SWINGS direct from the factory and are able to quote low prices on these good Swings.

$5.00 LAWN SWINGS, 2-passenger $3.90
$6.00 LAWN SWINGS, 3-passenger $4.90
EXTRA HEAVY LAWN SWINGS, nicely painted...$4.90, $5.90

We can make quick shipment of these Swings by train or boat. "Free Delivery." Send for catalogue.

©Maryland State Archives, msa_sc6000_31_1-0664