Big Mid-Summer Sale

—AT—

SCHOFIELD'S CASH STORE,

STILL POND, MARYLAND,

Beginning Monday, July 17th, Lasting One Week.

Ladies' 25c Gauze Vests to be sold for 15c.	400 pair Men's 15c. Hose to be sold for 9c.
Ladies' 15c Gauze Vests to be sold for 10c.	Men's 35c Silk Hose to be sold for 22c.
Ladies' 10c Gauze Vests to be sold for 5c.	Men's 35c Silk Nit Ties to be sold for 22c.
Ladies' 35c Gauze Hose, to be sold for 25c.	Men's 75c Dress Shirts to be sold for 49c.
Ladies' 25c Gauze Hose to be sold for 15c.	Men's $1.25 Dress Shirts to be sold for 98c.
Misses' 30c Gauze Hose to be sold for 22c.	Men's $1.25 Kiki Pants to be sold for 98c.
Ladies' $1.25 Shirtwaists to be sold for 98c.	Men's $4.00 Oxfords to be sold for $3.25.
Ladies' 75c Shirtwaists to be sold for 49c.	Men's $3.00 Oxfords to be sold for $2.25.
Ladies' $1.25 Skirts to be sold for 98c.	Men's $2.00 Oxfords to be sold for $1.25.
Ladies' $2.00 Dress Skirts to be sold for $1.50.	$2.75 Hammocks to be sold for $2.10.
Ladies' 25c Dutch Collars to be sold for 20c.	$2.25 Hammocks to be sold for $1.75.
Ladies' 30c Jabots to be sold for 20c.	$1.50 Hammocks to be sold for 98c.

LL MATTING REDUCED

TO A LOW PRICE.

Schofield's Cash Store,

STILL POND, MARYLAND.

KILBOURN & BRAMBLE, Fairlee, Md.

Big Saving on Shoes.

500 Pairs of Shoes in FOUR LOTS from $1.25 to $4.00 a pair.

Lot No. 1.....$2.50
Lot No. 2.....$1.75
Lot No. 3.....$1.50
Lot No. 4.....$1.00

These Shoes are BIG VALUES, and MUST BE SOLD.

STRAW HATS ARE REDUCED

50c, 75c and $1.00 Hats for.....39c
$1.00 and $1.50 Hats for.....75c

JELLY GLASSES, with Tops, 1c each.
Tangle Foot Fly Paper, 1c per sheet, 25c per box.

Special Wednesday for Cash:

Picnic Hams.....9¾c per lb.

WANTED:

Eggs and Butter—we will pay 1c above quotation for Eggs on Wednesday.

YOURS FOR BUSINESS,

Kilbourn & Bramble,

FAIRLEE, MARYLAND.

ON THE GO, TO AND FRO.

Miss Margaret Burgess, of Edesville, has been visiting her friend, Miss Mollie Copper, near Kennedyville.

James W. Chapman, Jr., Esq., and family, of Baltimore, were guests over Sunday of Mrs. Chapman's parents, Mr. and Mrs. Samuel Vannort.

Mr. Charles Pippin, of Wilmington, Del., has been visiting his brothers, Messrs. Walter T. and William R. Pippin, during the week.

Mr. John Eliason, of Philadelphia, has been the guest of his father, Mr. Wilbur Eliason, during the week.

Mrs. Price Stanley and daughter, Dorothy, of Delaware City, have been spending sometime with Mrs. George Rash.

Mrs. Walter B. Simpson, of Washington, D. C., is visiting her brother, Mr. James P. Parrott, on Mill street extended.

Several members of the family of Mrs. Clara Lambert, of Media, Pa., are quite sick with typhoid fever and Mrs. Hallie Keiley, her mother, is there assisting in nursing.

Mr. and Mrs. J. H. Nicols have rented Mrs. A. E. Physick's home on Front street for next year. Mrs. Physick will discontinue house keeping and she, her sister, and Rev. Dr. H. B. Martin, will have apartments at the home of Mrs. Margie P. Finley, in the Ringgold house, corner of Cannon and Front Sts.

Mr. and Mrs. Carl M. Russell, of Baltimore, have been visiting his sister, Miss Nettie Russell, on Mill Street, during the week. Miss Russell has been quite sick for a month or more, but we are glad to report that she is improved.

Miss Mildred Hyland, of Wilmington, Del., has been visiting Miss Nettie Sutton, on Cannon street.

Mrs. R. E. Temple celebrated her 74th birthday last week at the home of Mr. and Mrs. A. W. Carmine on Mill street. Among those present were: J. F. Temple and wife, Mrs. M. E. Morris, F. S. Russell, Thos. Carmine, Virginia and Franklin Temple.

Miss Lura M. Clymo, of Yonkers, N. Y., is spending sometime at the home of her parents on Cannon street.

A jolly party encamped at Newnam's wharf last week. In the party were Miss Sue Dunbracco, Miss Mabel Jefferson and sister, Mrs. Helen Boggs, Misses Estelle, Fannie and Jessie Anthony, and Messrs. Rumsey and Townsend Anthony, Mr. Webster Hague and others.

Mr. T. Swann Harding, of Laurel, grandson of Mrs. Copper, of Chestertown, has been made assistant chemist to Dr. Wiley under the Government employ.

Mr. and Mrs. Robert Ellis, of Baltimore, have been guests the past week of Mrs. B. F. Fleming on Water street.

Miss Loretta Jardin, of Baltimore, is the guest of her aunt, Miss Amelia Jardin, at the Pippin House.

Mrs. Wm. Stewart, of Baltimore, is visiting her sister, Mrs. V. Hendrickson, near town.

Mrs. Mary B. Mann and son, Medford, have been guests of Mr. P. G. Wilmer and sister, on the avenue.

Mr. William Blyman, of the TRANSCRIPT staff, has been quite sick during the week with fever. We are glad to state that he is improved.

Miss Russell, of Baltimore, is the guest of her uncle, Mr. F. H. Russell, on Washington, avenue.

Miss Margaret Ferguson, of Baltimore, is the guest of her school friend, Mrs. A. H. Covey, of near Pomona.

Miss Estelle Biddle has been attending summer school at the University of Pennsylvania.

Miss Agnes Estes is spending a month with friends near Church Hill.

Misses Carmeta Russell and Josephine Wheatley are visiting Miss Florence Harper at Still Pond.

Mr. F. J. Hammond and daughter, of Florida, have been guests at the home of John D. Urie, Esq.

Mrs. Arlington L. Sparks has been quite sick the past week with fever. We are glad to report her better.

Misses Elizabeth and Mariam Copenhaver, of Springfield, Ohio, left Kennedyville on Monday morning accompanied by their uncle and aunt, Mr. and Mrs. Tilghman Shafer.

Miss Elizabeth Barwick, of Baltimore, has been visiting Miss Nellie Othoson near Kennedyville.

Judge and Mrs. James A. Pearce are at Buena Vista Springs until after early September.

Mrs. Jones, mother of Prof. J. S.W. Jones, has been quite sick at his home on College Hill, during the week, but we are glad to state that she is greatly improved.

Dr. and Mrs. Wm. H. Ivens, of Philadelphia, were guests of his mother, Mrs. S. A. Ivens, over Sunday, making the trip by automobile.

Miss Sarah Townshend, of Prince George's county, has been visiting her uncle, Sidney P. Townshend, Esq., and is now the guest of Miss Aldie Clemeats, near Chesterville.

Miss Edith Weyl, of Wilmington, is visiting Mr. and Mrs. Earle A. Barnes.

Mrs. Harry Burke has returned home from the hospital greatly improved.

Miss Etta Cooper spent Sunday the guest of her parents, Mr. and Mrs. S. E. Cooper.

Mrs. Mueller and little son, Emil, of Baltimore, are guests of Miss Flora Wheatley.

Miss Ida Skipper has been visiting her mother at "Riverside."

Miss Julia Anthony has been the guest of Miss Reba Davis.

Mrs. David B. Kendall and daughter, Helen, are visiting friends near Crumpton.

Mr. Leslie Duyer, formerly employed in the TRANSCRIPT composing room, has accepted a similar position with the Havre de Grace Republican.

Mr. Caulk Kemp, of Baltimore, spent Sunday with friends here.

Miss Bertha Jump returned from New Mexico, where she had been visiting her brother, on Monday. She is at present visiting Miss Florence Nicholson, near Fairlee.

Mr. and Mrs. Charles D. McCleary are spending sometime in Mountain Lake Park.

Miss Lillian Jester is visiting relatives and friends in Washington, D. C.

Mr. Clagett Pyles, employed in the Baltimore Custom House, who died on Sunday, was a close friend of Dr. E.J. Clarke, of Washington College. Dr. Clarke informs us that he was in the same class with him at St. John's College, and that he was about to write and invite him to visit him when he learned of his death.

Miss Mabel Hirons, of Wilmington, Del., has been the guest of Miss Grace Walbert, near Lankford, during the week.

Prof. and Mrs. Thomas H. Topping entertained during the week-end a party of relatives and friends from Virginia. They made the trip in a fine touring car.

Mr. and Mrs. James Brice, Mrs. Wm. E. Jarrell and Mrs. Joel R. Clements leave next Wednesday for their annual visit of two weeks to Ocean Grove. They will be guests at the Arlington.

BALTIMORE'S BEST STORE

Hochschild, Kohn & Co.

HOWARD AND LEXINGTON

AN INEXPENSIVE SUMMER OUTFIT FROM BALTIMORE'S BEST STORE

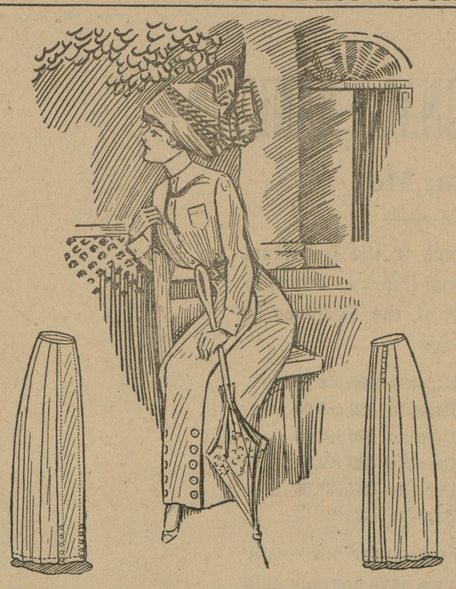

The tailored mannish waist shown in the illustration is made of linen-finish material or striped dimity, with yoke back, open front, patch pocket and laundered collar and cuffs. It is made in sizes 34, 36, 38, 40, 42 and 44 bust measure, and has several sizes neckband to each bust measurement, so that a perfect fit is assured. Price... $1.00

The washable skirt illustrated is of white repp of excellent quality. It is made in a plain gored model with panel front and back, and is trimmed at foot with pearl buttons. It comes in all lengths from 36 to 43, and all waist measurements from 22 to 29. Price $1.50

The small illustration at the lower right-hand side of sketch shows a neat skirt of white or black linene—a gored model with double box pleat front and back. It opens at side-front, and is trimmed with pearl buttons. Sizes as above. Price, $1.00

FREE DELIVERY of Purchases of $5.00 or over

¶ Where the goods are mailable in one package, they will be sent postpaid to any part of the United States.

¶ Where the goods are not mailable, we will deliver free to the nearest freight or express office in Maryland, District of Columbia, Delaware, Pennsylvania, Virginia, West Virginia or New Jersey

Hochschild, Kohn & Co.

Howard and Lexington Sts. BALTIMORE, MD.

GET NEW PRICES ON

THE ORIOLE MARINE ENGINE

Built in Baltimore—Running Everywhere

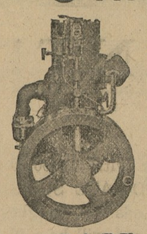

BEFORE YOU BUY an engine for your WORK BOAT or LAUNCH, send for our 1911 thirty-two page Catalogue.

IT TELLS HOW the FISHERMEN, OYSTERMEN and Boat users can get the largest, most powerful, economical and lowest priced engine of its dimensions, that money can buy.

PAGE ENGINEERING CO.
115-121 E. York Street BALTIMORE, MD.

CAREY'S MAGNESIA ROOFING

Paroid Roofing

Wood, Lime, Hay and T. C. Piping.

The place to buy these articles is from J. D. BACCHUS, Coal and Wood Yard.

We solicit your orders. We promise our best attention.

ALPHA PORTLAND CEMENT, the standard of Portland Cements are bought in large quantities and sold exclusively by

J. D. BACCHUS.

SPECIAL PRICES given in these Roofings and Cements.

COAL. WOOD.

Of course everybody knows where to buy good Clean COAL. Also

W. B. Stafford,
Farmer's Shed and Feed Stable
ON CROSS STREET, CHESTERTOWN.

I am prepared to care for teams, water and feed in a saisfactory manner.

Those wishing to drive in and hitch, I will look after their teams while in town for only a dime.

I have plenty of shed room for carriages.

Yours to please,
W. B. STAFFORD

m-15.

EDWARD M. SILLS,
GENERAL
Commission Merchant
217 Chamber of Commerce,
BALTIMORE, MD.

I solicit your consignment of GRAIN and PRODUCE. je23-3m

NOW IS THE TIME TO
Paper and Paint
Your House

BE sure and get the BEST WORKMEN and the BEST MATERIAL. Don't waste good money on bad material. Masury's Paints are the best on the market. We are the sole agents for this district, and are always ready to show you sample card and quote prices

We Will Paper Your Room for $3 and upwards,
and guarantee satisfaction or no money.

IF YOU WANT YOUR PICTURES FRAMED

call and see our selections of Moulding before going elsewhere. They are the finest in town. We can be found at the old stand, opposite the M. E. Church.

Yours for Business,
W. L. FOWLER.

LEONARD WILLSON—CORNER STORE,

Millington, Md

WE HAVE ONE OF THE

Best General Lines of Merchandise

to be found in Kent County.

OUR PRICES ARE AS LOW as any merchant, and the quality of our goods is the best.

We will have something to say later about

OUR SHOE DEPARTMENT

Keep your eye on this space and see what we will have to say later. We solicit your trade and promise you value received for your money.

LEONARD WILLSON,
Corner Store
Millington, Maryland.

A. L. SPARKS,

CHESTERTOWN'S BEST STORE.

McCall Patterns
No. 3873—Waist. No. 3853—Skirt
Price, 15 cents each
A STUNNING DRESS

SPECIAL NOTICE TO THE LADIES!

Our large purchases of LADIES' SUITS for this season are now completed and the final lots have arrived, and are ready for selling. These SUITS are just what you are looking for. Our strong argument is that you get them just a *"little cheaper"* than elsewhere. These specials should sell at sight.

Prettiest Wash Fabrics Here.

We say prettiest, for surely there never were any prettier Wash Fabrics than these we are showing. Organdies, Dimities, Batistes, Lawns, French Ginghams, Voiles crowd each other for room, and when you consider that the prices are so very low the goods become very tempting.

EMBROIDERIES.

There are All-Overs, Edgings and Insertings—baby widths, medium widths and flounce widths. Patterns from a fraction of an inch to a half a yard, with unusually liberal margins. The designs are beautiful, artistic and diversified. Neat exquisite effects for baby cloths and women's lingerie, dainty styles for trimming waists and showy elaborate combinations for flounces and ruffles.

Arlington L. Sparks,

Chestertown, Maryland.

"NARRAGANSETT TOUR"

Merchants' & Miners' Transportation Co.

PERSONALLY CONDUCTED TO

Old Point, Providence, Boston, Newport and Narragansett Pier

$45.00 Ten Day Trip, including necessary expenses,

LEAVING BALTIMORE TUESDAY, AUGUST 22.

SEND FOR ITINERARY.

W. P. TURNER, P. T. M., BALTIMORE, MD.

WILLIAM P. IRELAND,

Fruit, Produce and Live Stock
COMMISSION MERCHANT
131 DOCK STREET,
Philadelphia.

HARRISON W. VICKERS, JR.
ATTORNEY-AT-LAW,
Chestertown, Md.
Will practice in Kent and Queen Annes Counties

COMEGYS E. B. STUBBS

J. HARRY VICKERS, with
BROWN & STUBBS,
GENERAL COMMISSION MERCHANTS
Fruit, Vegetables, Butter, Eggs, Poultry, Woo Hides, Furs, Grain, Live Stock, Fish, Oysters Game, &c.
No. 224 South Charles St.,
BALTIMORE, MD.
REFERENCE:—Farmers' and Merchants National Bank.

S. SCOTT BECK,
ATTORNEY-AT-LAW,
CHESTERTOWN, MD.
Office—Kent News Building.
Special attention given to all collections.

©Maryland State Archives, msa_sc6000_31_1-0674