DRY GOODS

THE HUB'S BIG DOUBLE STORES, MILLINGTON, MD.

MILLINERY

SHOES CLOTHING. HATS

Ladies' New Fall

SUITS,
SKIRTS,
OVERCOATS,
SHIRT WAISTS,
UNDERWEAR.
MILLINERY,
GLOVES.

Girls' New Fall

SCHOOL DRESSES,
SCHOOL SHOES,
UNDERWEAR,
OVERCOATS,
SWEATER COATS.

Fall Exhibit!

Our big fall stock is now complete; it is on exhibit, embodying clever conceptions of good tastes and combining all the new style features of the season. It is THE HUB'S foremost exhibit to which every one is invited to come and look.

A SUPERB STYLE SHOW FULL OF fascinating interest for all Men and Women who like to know what to wear. All the newest and most exclusive Suits, faultless in style and beauty, and unequaled in quality, are being shown here.

STYLISH SUITS FOR WOMEN!

MAGNIFICENT! Rather a strong word to describe our new Ladies' Suits, but nothing more mild would do them *justice*. It doesn't matter what price you want to spend for you suit, you'll find just what you want here. **$6.00** to **$15.00.**

NEW FALL SUITS FOR MEN!

Come and see them now while the new styles and patterns are here. Men who recognize the advantages of an early choice are sure to be impressed with our excellent showing of fall styles. **$7.00** to **$15.00.**

Boys' School Suits!

You are assured the best Boys' Clothing made when you buy it at the Hub. Our boys' garments are built to stand the extreme hard usage that is sure to come to them, and they never disappoint. If you want your boys' clothes to wear better than formerly, buy his next ones here. **$2.00** to **$5.00.**

Our New Fall Shoes!

For Men, Women and Children combine all the important features of style, fit and service in footwear. Only a trial will prove that we have the largest and best line of Shoes at very moderate prices.

Stylish New Fall Hats!

Bring in your head and fit it to one of these new fall styles. We take particular pains to get a style that is just right for you. We have a style for every figure, and a price for every purse. **50c** to **$2.50.**

Men's New Fall

OVERCOATS,
SUITS,
PANTS,
KNIT JACKETS,
GLOVES,
RUBBER GOODS,
UNDEWEAR.

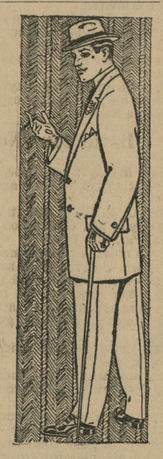

Boys' New Fall

SCHOOL SUITS,
KNEE PANTS,
CAPS,
SHIRTS,
UNDERWEAR,
OVERCOATS.

A. W. CARMINE,

PHONE 67-A. CHESTERTOWN, MD.

HOSIERY DEPT.

Always lead in Hosiery. Ladies' White Hose have been and are now very scarce. You can find here just what you want in anything; all colors, in Cotton Lisle Thread, all Silk and Half Silk.

CORSETS

ROYAL WORCESTER AND BON TON CORSETS once tried always worn. NUF SED. 50c to $3.00 pair.

NOTION DEPT.

Always brimming full of the latest novelties of the season.

GROCERIES

You can always find the very best the market affords at prices as low as the lowest. Try one of our nice lean Hams these warm days, they are fine.

Coffee and Teas

We are HEADQUARERS FOR COFFEE AND TEA. Try some of our Ceylon Tea for your next Ice Tea.

KOLB'S BREAD

Kolb's Bread fresh every day; delivered in time for dinner, and you get 18 ounces of the best bread you have ever eaten for 5c.

A. W. CARMINE,

PHONE 67-A for your wants. CHESTERTOWN, MD.

GREAT REMOVAL SALE!

—AT—

Newnam's Music Store

CHESTERTOWN, MD.

I will move in the new Maul Building in the Burnt District on September 1st, and in order to close out my stock of

Pianos, Organs, Sewing Machines, and Bicycles,

so as to start in my new store with a full new stock, I will offer same at a Discount of **20** per cent. Now is your chance to save money.

JUST THINK!

$550.00	Player Pianos	$440.00
400.00	Pianos	320.00
375.00	"	300.00
350.00	"	280.00
300.00	"	240.00
250.00	"	180.00
125.00	Organs	100.00
100.00	"	80.00
85.00	"	68.00
55.00	Sewing Machine	44.00
45.00	" "	36.00
30.00	" "	24.00
15.75	" "	12.60

Terms to suit the convenience of purchaser.

Special on Sheet Music:

20c Music, 10c; 10c Music, 5c; 5c Music, 2½c.

W. P. NEWNAM,

CHESTERTOWN, MD.

THE SCHAUBER CORN CUTTER,

The Best Corn Harvester made.

Takes but one man and one horse to operate, and cuts 8 to 8½ acres per day.

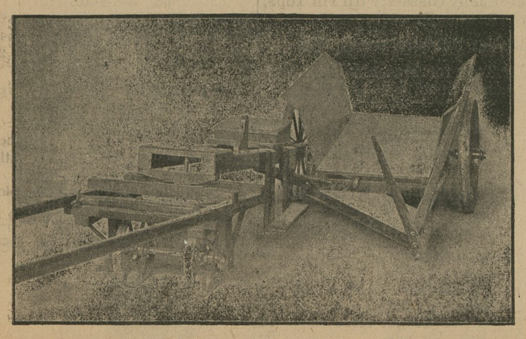

OUR GUARANTEE.

Taking all into consideration, viz: Ease of operation, light draft, depositing corn in a straight ile, not knocking off the ears, strength and durability, cost of operating, being able to go anywhere on the field without having to cut first row or turn row, gathering up down corn, and the promptness and excellency of its work, we guarantee this machine to be the best on the market. A trial will convince.

JOHN SCHAUBER & BROS.,

Phone 180A Chestertown, Md.

Millington Items.

Miss Vic Power is entertaining Miss Brinton, of Philadelphia, Pa.

Mr. Herman Hendrix will occupy the house he has bought Jan 1st, 1912. He is to erect a livery stable.

Miss Ethel Burris, of No. 10, is attending Millington High School, boarding with Mr. Wm. Emerson.

Mr. Price Vansant spent Sunday with his parents. Miss Addie Vansant returned to Wilmington with him.

Mrs. Adyeloote is attending an Adventist camp, near Dover.

Mr. Melvin spent Thursday visiting Miss Annie Radjesky's school at Mill Branch, near town.

The patients from town, who are at city hospitals, are doing well, and are soon expected home.

The circus which was in town last Saturday was considered good. A great many were in attendance, both white and colored.

Next Sunday, Oct. 1st, will be observed as Rally Day in the Asbury M. E. Sunday school. We will use the program, The Call to Youth in the afternoon. The pastor will preach both morning and evening on Sunday school work. Parents are requested to come with thei children to these services. We would suggest that any who appreciate the service and interest taken by loved ones (as father, mother, teacher, scholar or friend) in years gone by, would show that appreciation by a contribution, known on this Rally Day as a Memorial Offering for the benefit of the school that it may continue to flourish and be a blessing in the community.

Rolph Price, who was hauling tomatoes for his brother, Paul, Thursday morning, came near having a serious accident. While standing in front of the cannery his pair of young mules became frightened and dashed across the railroad lot, passing between the cannery and an empty frieght car standing on the side track, tearing the rigging off of the wagon, and then ran down Crane street as far as Moore's blacksmith shop, where they were stopped by a number of men and boys. When the rigging was torn from the wagon the boy was thrown to the ground, but fortunately escaped with but slight injuries. The wagon was also only slightly damaged.

Why Trees In Which Fish-Hawks Build Die.

Col. Oswald Tilghman, of Easton, advances a theory as to why the trees upon which fish-hawks build their nest invariably die after a few years. Some have said that it was from the drippings of the salt water from the bird and fish, and this idea has been generally accepted. But Col. Tilghman gives as a reason that the fish-hawks make their large nests of dead sticks, and these are filled with small ants which, taken up into a tree, at once begin to feed upon the live bark and leaves, and in time destroy its life. As their nests are often very large, there is every reason to believe that they can hold any amount of these ants, capable of doing a deadly damage to the largest trees.

R. T. C.'s Winnings this Season

R. T. C.'s winnings on Western and Eastern tracks thus far this season are as follows:

Indianapolis, July 11, 2.15 trot, $1000 purse, $500. Time, 2.12 1-2, 2.12 1-2; Kalamazoo, July 20, the $10,000 Paper Mills Stake, $5,000, getting a mark of 2.08-14; Grand Rapids, July 26, Furniture Manufacturer's $10,000 stake, $5,000, time, 2.07 1-4 2.06 3-4, 2.07 3-4; Columbus, August 17, the Haster-Columbus Brewers' $10,000 stake, $5,000 in 2.06 3-4. 2.07 3-4, 2.09 3-4, Readville, September 2, the Massachuetts $5,000, stake, $2,500, in 2.12 1-2, 2.11 1-4. 2.12; Hartford, September 4, the $10,000 Charter Oak, $5,000, in 2.09 1-4, 2.07 1-4, 2.08 3-4.

CASTORIA

For Infants and Children.

The Kind You Have Always Bought

Bears the Signature of Chas. H. Fletcher.

WATCH RING & CHAIN FREE

Ladies & Gents Styles

STEM WIND AND STEM SET

We positively give a beautiful stem wind and stem set watch, ladies or gents style; also chain and ring, set with brilliant gem, for selling our High Grade Art Post Cards. Order 20 packages to sell at 10 cents per package. When sold send us $2.00 and we will promptly send you prepaid the 5 year guaranteed Watch, Ring and Chain.

PEERLESS WATCH CO.,
Dept. 8, No. 1133 E. 63d St., Chicago, Ills.

RHEUMATISM

This nerve-racking disease is caused from impure blood and uric acid poison. External applications sometimes give temporary relief but won't cure; the sure way to secure permanent results is to thoroughly eradicate from the blood all the impurities. Nothing on earth will drive out the poisons from your system, keep the bowels, kidneys and liver in good condition as **SEVEN BARKS,** the wonderful remedy that has proved its great merits the past 42 years.

SEVEN BARKS can be had of all druggists, at 50 cents per bottle. Give it a good trial and watch your rheumatism disappear.

LYMAN BROWN, 68 Murray St., New York, N.Y.

Subscription the Transcript $1 per annum.

CASTORIA

The Kind You Have Always Bought, and which has been in use for over 30 years, has borne the signature of Chas. H. Fletcher and has been made under his personal supervision since its infancy. Allow no one to deceive you in this. All Counterfeits, Imitations and "Just-as-good" are but Experiments that trifle with and endanger the health of Infants and Children—Experience against Experiment.

What is CASTORIA

Castoria is a harmless substitute for Castor Oil, Paregoric, Drops and Soothing Syrups. It is Pleasant. It contains neither Opium, Morphine nor other Narcotic substance. Its age is its guarantee. It destroys Worms and allays Feverishness. It cures Diarrhœa and Wind Colic. It relieves Teething Troubles, cures Constipation and Flatulency. It assimilates the Food, regulates the Stomach and Bowels, giving healthy and natural sleep. The Children's Panacea—The Mother's Friend.

GENUINE CASTORIA ALWAYS

Bears the Signature of

Chas. H. Fletcher.

The Kind You Have Always Bought

In Use For Over 30 Years.

THE CENTAUR COMPANY, 77 MURRAY STREET, NEW YORK CITY.

HELLO! ANOTHER BIG CHANCE

at B. S. SUTTON'S

To clear room for fall goods, must close out remaining stock of DRY GOODS, SHOES, HATS, UNDERWEAR, SHIRTS AND PANTS. Come get prices, examine goods and you are sure to buy.

To those having MEAT to buy, Salt or Fresh, especially farmers, in 100 or 500 lb. lots, let me name you prices. Also any farmer wanting a good CORN CUTTER, I have it, satisfaction guaranteed or no sale. Come see me before buying.

Fine line of fall and winter samples of CLOTHING, ranging in price from $8.00 to $35.00.

FINE HOUSE FOR SALE OR RENT for 1912. Want all kinds of country MEAT and LARD, all the EGGS I can get.

Specials for Wednesdays for August and September:

Coffees, 19c to 21c; 6 bars Soap, 25c; 6 bottles Yeast Powder, 25c; 1 box 5c Cigars, 50 for $1.25; 1 box 2 for 5c Cigars, 50 for 89c; 3 boxes 10c Jelletine, 25c; 1 lb. best 65c Tea, 35c.

Special Prices on GLASS JARS every Wednesday. Also special prices on EGGS.

ICE CREAM every Wednesday and Saturday.

Yours for Business,

B. S. SUTTON,

BLACK'S, MD.

WESTERN MARYLAND COLLEGE

WESTMINSTER, MD.

REV. T. H. LEWIS, D. D., LL. D., PRESIDENT.

For Young Men and Young Women in Separate Departments.

LOCATION unexcelled, 1000 feet above the sea, in the highlands of Maryland. Pure air, pure water, charming scenery. Only an hours run from Baltimore.

EQUIPMENT complete. Twenty acre Campus; Modern Buildings; comfortable living accomodations; Laboratories, Library, Gymnasium, Power and Heating Plant.

CURRICULUM up-to-date. Classical, Scientific, Historical and Pedagogical Courses, leading to A. B. degree. Music, Elocution and Oratory. Strong Faculty.

Preparatory School for those not ready for College.

Send for Catalogue and Book of Views.

TOWN TAXES!

Taxes for Chestertown have been assessed at 50 cents on the hundred dollars and are due September 1. All tax-payers are requested to pay same at their earliest convenience.

JAMES W. CROUCH,
COLLECTOR.

R. GROOME PARKS,
Attorney-at-Law,
Chestertown, - Maryland

Stewart Fruit Company,

of Baltimore City, Md.,
118 & 120 E. Pratt street.

COMMISSION FRUIT AND PRODUCE SHIPPERS AND JOBBERS.

Highest market prices. Returns same day.

Fruits, Berries, Melons, Vegetables, Poultry, Eggs, Live Stock, Furs, Hides, Country Produce, Oysters, Grain, Hay, Marsh Grass.

Shippers are invited to visit our new store.

Largest Fruit and Produce House in Baltimore.

Reference—National Bank of Commerce, Bradstreet or Dunn.

CONSIGNMENTS SOLICITED.

WILLIAM P. IRELAND,

Fruit, Produce and Live Stock
COMMISSION MERCHANT
131 DOCK STREET,
Philadelphia

©Maryland State Archives, msa_sc6000_31_1-0745