SCHOFIELD'S CASH STORE,

STILL POND, MARYLAND.

Our Store is Now Filled With

NEW FALL GOODS

such as has never been shown before in this community. Don't be led astray on prices, as all of the new things in FALL GOODS are cheaper. Canton Flannel, Outing Flannel are much cheaper this time.

Bleached and Unbleached Muslins are also cheaper. Men's and Women's Underwear are much cheaper.

SPECIAL IN

Our Shoe Department

Men's, Women's, and Children's Shoes are much lower than before.

Millinery Department

DON'T FAIL TO VISIT IT.

CASH STORE,

JOHN SCHOFIELD,

STILL POND, MARYLAND.

KILBOURN & BRAMBLE, Fairlee, Md.

KILBOURN & BRAMBLE AT

TOLCHESTER FAIR

We will have on exhibition at the Fair, FARMERS' FAVORITE and THOMAS GRAIN DRILLS, SPRING-TOOTH and DISC HARROWS.

The New Way Corn Planter, the most modern machine for planting corn and handling fertilizer.

OUR LINES AT FAIRLEE

ARE ALL COMPLETE

We have the best line of HARNESS we have ever carried, all new stock and latest patterns.

SHOES FOR EVERYBODY. A few more SUMMER SHOES SELLING REGARDLESS OF COST.

YOURS FOR BUSINESS,

Kilbourn & Bramble,

FAIRLEE, MARYLAND.

Kennedyville Items.

The Watch-Word of the Home Coming and Rally services in the M. P. Church last Sunday was "Go Forward." A large number attended the Sunday school and church services. The following speakers, home talent, were on the programme, and their five minute topics were as follows: "Which is of greater importance, and why, saving the boy or saving the man?" by Mrs. W. M. Clendaniel. "The need, and why, for a Forward Movement in Sunday School Interest and Attendance," by Mr. John Medders. "The Importance of a Choir Rally and Forward Movement," by Mr. Wm. T. Hague.

"A Forward Movement in Finance for all Church Work, how and why?" by Mr. George Rasin. Mrs. Dr. Urie called the Cradle Roll, of nineteen members, two of which, Miss Catharine Urie and Master Norman Pennington, were found to be entitled to promotion. Miss Catharine Urie has issued invitations to the pastor and wife and others to attend a meeting of the Cradle Roll in the home of her parents on Tuesday afternoon.

In the Sunday morning Miss Emma Shafer gave a most interesting and profitable report of the late Eastern Shore S. S. convention which met in Easton. Mr. John Medders, Supt., rewarded all S. S. members present with a souvenir button and promised greater things for the future for regular attendance.

Mrs. F. H. Mullineaux was elected a delegate to the convention of Young People's Work to meet in Alnutt Memorial Church, Oct. 10-12, as a representative from the Sunday school, and Mrs. Dr. Urie, in the afternoon Junior Rally, was made a delegate to same convention to represent the Juniors.

The ladies of the Aid Society are contemplating holding a supper the latter part of the present month in the interest of church work. Particulars later.

Quite a large number attended the grange meeting on Monday night in Weer's Hall, at the close of which a debate took place on the subject—"Resolved, That the Sower is Entitled to a Greater Reward Than the Reaper." Some of the contestants were absent, so that only two spoke to the resolution; viz., Mrs. Tilghman Shafer on the affirmative, with a most splendid paper, doing herself great credit; and Mr. W. T. Hague on the negative, in an extempore plea, and he made a brave and telling stand. The judges were the following: Mr. Wallace, Mrs. F. H. Mullineaux and Mrs. Wm. T. Baxter. Each of the two contestants were highly complimented and vigorously applauded. After due and impartial consideration upon the part of the worthy judges, the decision was unanimously given Mrs. Mullineau, as foreman, in favor of the affirmative. Miss Mabel Hague and Miss Nellie Othoson favored the audience with a duett, and Messrs. Medders, Hague and Baxter, a quartette of three; two very interesting and enjoyable selections.

On the evening of the 16th, there is to be, according to the statement of Worthy Lecturer Medders, in the grange, a pie contest, each lady member being requested to bring a pie, and judges will be appointed to name the most expert member in this cuisine department of domestic life.

A corn contest is to be on the programme for the evening of the 30th, when each farmer has the opportunity of exhibiting five ears of the most perfect corn of his growing. The corn is to be sold to the highest bidder, and the result, in price, to be given to the one obtaining the premium.

Rev. F. H. Mullineaux made a trip to Baltimore Monday by the Steamer Susquehanna.

Mr. Jas Weer, who works for the Kennedyville Creamery Co., had a bad accident on Wednesday while he was working at his fire in the boiler. The flame burst out the door and burned his face and hands and arms; while nothing serious, yet it is quite painful. We hope he will soon be all right.

Mrs. M. J. Othoson is still on the sick list.

Mrs. Etta Holson and Mrs. Sutton, of Chestertown, spent Wednesday with Mrs. W. T. Hague.

The Ladies Aid Society is contemplating holding a supper in the near future.

Still Pond Farmers' Club.

The Still Pond Farmers' Club met at the home of Mr. and Mrs. J. Leonard Price's last Thursday. As this was the first meeting since May, a very interesting meeting was held. The weevil in wheat, its cause and if it destroyed the grain of wheat, also how soon to seed wheat were discussed. Mr. F. Cornelius was elected president and Mr. R. R. Hill, secretary for the year. The club adjourned to meet at the home of Mr. Jno. N. Bennett in October. Among some of those present were: Mr. and Mrs. James S. Harris, Mr. and Mrs. Edward Pennington, Mr. and Mrs. Joshua Jarrell, Mr. and Mrs. Tilghman Shafer, Mr. and Mrs. William B. Price, Mr. and Mrs. William Bonwill, Mr. and Mrs. Samuel Roseberry, Mr. and Mrs. Robert R. Hill, Mr. and Mrs. Harry Redding, Mr. and Mrs. John Archibald, Mr. and Mrs. Daniel Hill, Mr. and Mrs. Carson Harris, Mr. and Mrs. Fred Cornelius, Rev. Mr. Beauchamp, Mrs. Julian Jones, Mrs. Charles Walters, Mrs. Venie Harper, Mrs. Mary J. Howard, Mrs. Arthur Harris, Mrs. John Bennett, Mrs. Joe Bowers, Mrs. Wm. Medders, Mrs. Kate Crew, Mrs. Ella Pennington, Misses Marion and Elizabeth Pennington.

BALTIMORE'S BEST STORE

Hochschild, Kohn & Co.

HOWARD AND LEXINGTON

TAILORED SUITS AT $15.00

NEW FALL MODELS ARE READY

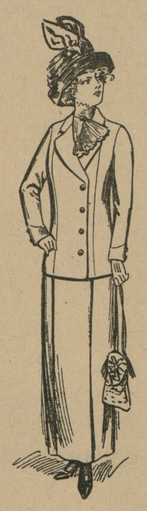

The illustration shows one of many attractive styles. It has always been our fixed policy to produce $15.00 tailored suits that were far above the average, and this season we feel that we have succeeded in realizing our ideal. Materials are of higher quality, and the little details of fit and finish are more perfectly carried out, than in any other suits we have seen at the price.

The model sketched is of hard-twisted serge, in black or navy blue, and is severely plain-tailored—a model which is the very best test of workmanship.

Coat is in the new length, semi-fitted, and has mannish collar and rever, finished with white vest edging. Every seam in this coat is hand-turned, so that not a stitch can be seen. The lining is of guaranteed satin.

Skirt is gored, and while narrow in appearance, has inverted pleats at foot which give the wearer abundant room for comfortable walking.

Other new models in tailored suits at $18.75, $25.00 and on to $75.00. We will be pleased to send descriptions of any or all, on request .·.

FREE DELIVERY of Purchases of **$5.00** or over

¶ Where the goods are mailable in one package, they will be sent postpaid to any part of the United States.

¶ Where the goods are not mailable, we will deliver free to the nearest freight or express office in Maryland, District of Columbia Delaware, Pennsylvania, Virginia, West Virginia or New Jersey

Hochschild, Kohn & Co.

Howard and Lexington Sts. BALTIMORE, MD.

GET NEW PRICES ON

THE ORIOLE MARINE ENGINE

Built in Baltimore—Running Everywhere

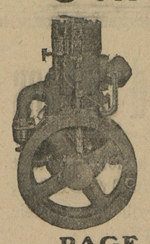

BEFORE YOU BUY an engine for your WORK BOAT or LAUNCH, send for our 1911 thirty-two page Catalogue.

IT TELLS HOW the FISHERMEN, OYSTERMEN and Boat users can get the largest, most powerful, economical and lowest priced engine of its dimensions, that money can buy.

PAGE ENGINEERING CO.

115-121 E. York Street BALTIMORE, MD.

CAREY'S MAGNESIA ROOFING

Paroid Roofing

Wood, Lime, Hay and T. C. Piping.

The place to buy these articles is from J. D. BACCHUS, Coal and Wood Yard.

We solicit your orders. We promise our best attention.

ALPHA PORTLAND CEMENT, the standard of Portland Cements are bought in large quantities and sold exclusively by

J. D. BACCHUS.

SPECIAL PRICES given in these Roofings and Cements.

COAL. WOOD.

Of course everybody knows where to buy good Clean COAL. Also

W. B. Stafford,

Farmer's Shed and Feed Stable

ON CROSS STREET, CHESTERTOWN.

I am prepared to care for teams, water and feed in a saisfactory manner.

Those wishing to drive in and hitch, I will look after their teams while in town for only a dime.

I have plenty of shed room for carriages.

Yours to please,

m-15. W. B. STAFFORD

EDWARD M. SILLS,

GENERAL

Commission Merchant

217 Chamber of Commerce,

BALTIMORE, MD.

I solicit your consignment of GRAIN and PRODUCE.

NOW IS THE TIME TO

Paper and Paint

Your House

BE sure and get the BEST WORKMEN and the BEST MATERIAL. Don't waste good money on bad material. Masury's Paints are the best on the market. We are the sole agents for this district, and are always ready to show you sample card and quote prices

We Will Paper Your Room for $3 and upwards,

and guarantee satisfaction or no money

IF YOU WANT YOUR PICTURES FRAMED

call and see our selections of Moulding before going elsewhere. They are the finest in town. We can be found at the old stand, opposite the M Church.

Yours for Business,

W. L. FOWLER.

LEONARD WILLSON—CORNER STORE,

Millington, Md

WE HAVE ONE OF THE

Best General Lines of Merchandise

to be found in Kent County.

OUR PRICES ARE AS LOW as any merchant, and the quality of our goods is the best.

We will have something to say later about

OUR SHOE DEPARTMENT

Keep your eye on this space and see what we will have to say later. We solicit your trade and promise you value received for your money.

LEONARD WILLSON,

Corner Store,

Millington, Maryland.

A. L. SPARKS,

CHESTERTOWN'S BEST STORE.

McCall Patterns

No. 3873—Waist. No. 3853—Skirt

Price, 15 cents each

A STUNNING DRESS

SPECIAL NOTICE TO THE LADIES!

Our large purchases of LADIES' SUITS for this season are now completed and the final lots have arrived, and are ready for selling. These SUITS are just what you are looking for. Our strong argument is that you get them just a *"little cheaper"* than elsewhere. These specials should sell at sight.

Prettiest Wash Fabrics Here.

We say prettiest, for surely there never were any prettier Wash Fabrics than these we are showing. Organdies, Dimities, Batistes, Lawns, French Ginghams, Voiles crowd each other for room, and when you consider that the prices are so very low the goods become very tempting.

EMBROIDERIES.

There are All-Overs, Edgings and Insertings—baby widths, medium widths and flounce widths. Patterns from a fraction of an inch to a half a yard, with unusually liberal margins. The designs are beautiful, artistic and diversified. Neat exquisite effects for baby cloths and women's lingerie, dainty styles for trimming waists and showy elaborate combinations for flounces and ruffles.

Arlington L. Sparks,

Chestertown, Maryland.

Merchants' & Miners' Transportation Co.

"Florida by Sea"

DIRECT ROUTE

BALTIMORE to SAVANNAH & JACKSONVILLE

Best route to Florida, Cuba and the South. Fine steamers. Excellent service. Low fares.

All steamers equipped with wireless. New steamers Suwannee and Somerset in commission. Rooms de Luxe. Baths.

SEND FOR BOOKLET.

W. P. TURNER, P. T. M., BALTIMORE, MD.

INSURANCE!

Fire, Lightning, Life, Accident and Health

In old reliable companies at lowest current rates. Policies cover Grain and Hay in both Stack and Barn. Prompt Personal Attention to all business.

EDGAR P. BECK.

Office in new Transcript Building.

Subscription to the Transcript 1.00 per annum

Frank Wright & Co.

FRUIT AND PRODUCE

Commission Merchants

No. 21 West Camden Street,

Baltimore, Md.

January 20th, 1909.

We have this day removed to No. 21 West Camden Street, between Charles and Hanover, where we have more room and better facilities for handling your consignments thanheretofore.

Thanking you kindly for past favors and soliciting a continuance of the same, we remain,

Very respectfully yours,

FRANK WRIGHT & CO

Subscription to the Transcript 1.00 perannum.

©Maryland State Archives, msa_sc6000_31_1-0748