THE HUB'S BIG DOUBLE STORES, MILLINGTON, MD.

DRY GOODS — MILLINERY

SHOES — CLOTHING. — HATS

Ladies' New Fall

SUITS,
SKIRTS,
OVERCOATS,
SHIRT WAISTS,
UNDERWEAR.
MILLINERY,
GLOVES.

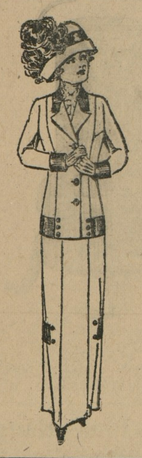

Girls' New Fall

SCHOOL
DRESSES,
SCHOOL SHOES,
UNDERWEAR,
OVERCOATS,
SWEATER COATS.

Fall Exhibit!

Our big fall stock is now complete; it is on exhibit, embodying clever conceptions of good tastes and combining all the new style features of the season. It is THE HUB'S foremost exhibit to which every one is invited to come and look.

A SUPERB STYLE SHOW FULL OF fascinating interest for all Men and Women who like to know what to wear. All the newest and most exclusive Suits, faultless in style and beauty, and unequaled in quality, are being shown here.

STYLISH SUITS FOR WOMEN!

MAGNIFICENT! Rather a strong word to describe our new Ladies' Suits, but nothing more mild would do them *justice*. It doesn't matter what price you want to spend for you suit, you'll find just what you want here. **$6.00** to **$15.00.**

NEW FALL SUITS FOR MEN!

Come and see them now while the new styles and patterns are here. Men who recognize the advantages of an early choice are sure to be impressed with our excellent showing of fall styles. **$7.00** to **$15.00.**

Boys' School Suits!

You are assured the best Boys' Clothing made when you buy it at the Hub. Our boys' garments are built to stand the extreme hard usage that is sure to come to them, and they never disappoint. If you want your boys' clothes to wear better than formerly, buy his next ones here. **$2.00** to **$5.00.**

Our New Fall Shoes!

For Men, Women and Children combine all the important features of style, fit and service in footwear. Only a trial will prove that we have the largest and best line of Shoes at very moderate prices.

Stylish New Fall Hats!

Bring in your head and fit it to one of these new fall styles. We take particular pains to get a style that is just right for you. We have a style for every figure, and a price for every purse. **50c** to **$2.50.**

Men's New Fall

OVERCOATS,
SUITS,
PANTS,
KNIT JACKETS,
GLOVES,
RUBBER GOODS,
UNDEWEAR.

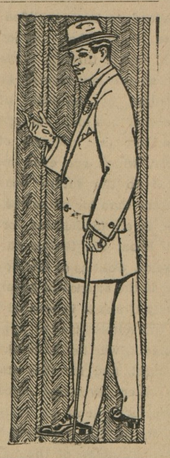

Boys' New Fall

SCHOOL SUITS,
KNEE PANTS,
CAPS,
SHIRTS,
UNDERWEAR,
OVERCOATS.

TOLCHESTER COMPANY

FALL SCHEDULE
(WEATHER PERMITTING.)

SASSAFRAS RIVER LINE
(In effect October 4th, 1911.)

Mondays and Wednesdays steamer will leave Fredericktown at 7.00 A. M., Betterton at 8.15 A. M., Buck Neck at 9.30 A. M., Worton Manor at 9.30 A. M., Tolchester at 10.15 A. M.

Tuesdays and Saturdays steamer will leave Baltimore at 2.45 P. M. for all of the above landings.

P. S.—Port Deposit Line Steamer also stops at Worton Manor on Thursday.

PORT DEPOSIT LINE
(In effect October 4th, 1911.)

Mondays, Wednesdays, Thursdays and Fridays steamer leaves Baltimore at 2.45 P. M. for Tolchester, Betterton, Havre de Grace and Port Deposit. Stops at Worton Manor on Thursdays.

Tuesdays, Thursdays, Fridays and Saturdays steamer will leave Port Deposit at 7.00 A. M., Havre de Grace at 7.30 A. M., Betterton at 8.45 A. M., Worton Manor (Friday) at 9.15 A. M., Tolchester at at 10.15 A. M.

For further information apply to Agents at different wharves, or

TOLCHESTER COMPANY,
Pier 16 Light St., Balto., Md.

Plumbing & Machine Work

Executed in a Skillful Manner in EverydDetai Steam and Hot Water Heating. Pipe an Pipe Fittings, Plumbing Materials, Bath Tubs and Sanitary arrangements. Also Rubber Hose and Hose Fittings.

Wind Mills and Pumps, Every Description

Special attention to

REPAIRING ENGINES AND BOILERS

Also BICYCLES REPAIRED.

FRANK M. MILLER,
Chestertown, Md

THERE IS NO CASE OF
INDIGESTION, CONSTIPATION, RHEUMATISM, BLOOD OR SKIN DISEASE
arising from a disordered stomach, bowels, liver or kidneys which

"SEVEN BARKS"

will not materially benefit, or permanently cure; this has been proven for the past 42 years. Ask your parents, or neighbors, about **SEVEN BARKS,** as thousands have testified to its merits. Don't delay to get a 50 cent bottle at your druggist, and start yourself on the road to complete recovery.

LYMAN BROWN, 68 Murray St., New York, N.Y.

COMEGYS BROWN. R. L. HARPER.

BROWN & HARPER,
SUCCESSORS TO
BROWN & STUBBS,
Members of Chamber of Commerce,
Grain, Fruit and Produce.

COMMISSION MERCHANTS,
No. 224 S. Charles St., Balto., Md.

REFERENCE—Farmers' and Merchants' National Bank or any reputable firm in our city.

PARKER'S HAIR BALSAM
Cleanses and beautifies the hair.
Promotes a luxuriant growth.
Never Fails to Restore Gray Hair to its Youthful Color.
Cures scalp diseases & hair falling.
50c and $1.00 at Druggists

October Homefurnishing Sale

Carpets, Rugs and Furniture

of the Better Sort—Temptingly Priced.

When the whistling winds and whirling leaves of boisterous October sends us scurrying to our homes—it is then we find comfort in our den, cozy corner or library.

Use the resources of this great store so that it will contribute its generous Share towards making YOUR plan for a cheerful, inviting home successful.

Carpets, Rugs and Furniture

now on display and offered at the following tempting prices:

Brussels Rugs
Size 9x12 feet .....$11.00 Up
Size 9x12 feet .....$16.00 Up

Velvet Rugs
Size 9x12 feet .....$22.00 Up

Axminster Rugs
Size 9x12 feet .....$18.50 Up

Ingrain Carpet
Ingrain Carpet, yard.....35c Up

Portieres
Portieres.....$3.90 Up
Portieres.....$6.00 Up

SEE THIS
SPECIAL DISPLAY
—OF—
GLOBE-MERNICKE BOOKCASES!
which represents the refining influences of the home, in the cultivation, care and accumulation of good books.
They are wonderfully adaptable, useful and ornamental, as well as very reasonable in price. One or more sections selected to-day for the books you now have will form a nucleus of a complete home library later on.
Showing them will be a pleasure to you as well as to us.

Center Tables
Center Tables.....$1.50 Up
Center Tables .....$2.75 Up
Center Tables.....$3.50 Up

Library Tables
Library Tables.....$ 8.00 Up
Library Tables.....$12.00 Up
Library Tables.....$15.00 Up
Library Tables.....$17.00 Up

Rockers
Rockers .....$1.25 Up

Mattresses
Mattresses of all grades and sizes at SPECIAL OCTOBER-SALE PRICES.

John Bartley,
Chestertown, Md.

SPRINGS
All Springs with and without supports and at SPECIAL OCTOBER-SALE PRICES.

NEGROES DIG FOR BURIED TREASURE.

Secret Was Revealed to Woman in Dream by Spirit of Dead Uncle.

A wild dream of untold wealth and all its attendant comforts and luxuries has led to a great deep excavation being made in the negro settlement of Scottown, a village situated about midway between Wye Mills and Queenstown, in this county. The announcement that a treasure in silver and gold lies buried there has aroused considerable interest in the community.

SEARCH HAS LASTED A MONTH.

Emory Stansbury, a negro, and his wife, Rachael, formerly of this county, but who now claim the city of Philadelphia as their home, are the fortune hunters, and their faith in the successful ending of their quest is as strong as was that of Ponce de Leon in his search for the wonderful fountain of perpetual youth, and like Ponce, the negro money hunters will probably grow old and die in the search, if they do not dig to the bottom of the earth before that time.

The two negroes came from Philadelphia a month ago to their old home in Scottown. Soon after their arrival they began digging in one corner of the lot back of the house. When questioned about it, they told some of their neighbors in confidence that they were in search of a buried treasure.

SECRET REVEALED IN DREAM.

Rachael Stansbury, wife of Emory, tells a weird tale of how she came to know of the treasure. She says that one night while asleep, the spirt of her dead uncle, John Scott, who once lived on the place, came to her and spoke: "Rachael," it said, "go back home and dig in the lot there. You will find gold and silver money buried in an iron pot, and it will be enough to keep you and Emory from work the balance of your lives."

The Stansbury woman asserts that she placed no faith in the dream at first. But a few nights later the spirit appeared to her again in identically the same manner and spoke the same words. Again the next night the spirit came and to the story of wealth it added that she must not speak aloud while making the search, for if she did the money would move from its hiding place. How it came to be there, the spirit of "po ole Uncle John" did not deign to explain.

SEEKS MEDIUMS ADVICE.

Thoroughly aroused and frightened, the Stansbury woman told her husband of the dream and the mysterious apparition, and together they visited a medium in Philadelphia and to him they told the story. The medium advised them (after talking with the spirit himself) to return to their old home in this county and immediately begin the search.

This they did and the medium came with them. After pointing out the spot where they should dig, the man of wisdom collected his fee and departed.

NEIGHBORS DELAYED OPERATIONS.

For the first week or more the man and woman dug industriously day and night, making dirt fly with the rapidity of a steam shovel. The racket at night caused the dogs in the neighborhood to bark incessantly. Some of the neighbors objected to this, so the night operations ceased. From sunset to sunrise, however, the gaping hole, daily growing larger and deeper, was guarded from the prying eyes of the curious.

Unable to hold their curiosity longer, after the digging had gone on for two weeks, the negroes living nearby questioned Stansbury and his wife. Pledging the curious ones to secrecy the wondrous, glittering tale was told.

HUNGRY ANOTHER OBSTABLE.

Wishing to reach the pot of gold and silver as soon as possible, the two fortune hunters endeavored to secure the services of other negroes, offering to pay them at the rate of five dollars per day—if the treasure is found. Such applicants as came balked when they heard the story of the mysterious apparation, and the Stansburys were compelled to continue their digging alone.

About a week ago they spent the last of their ready money and hunger confronted them. Then it was decided that one of them should work at cutting corn on a farm nearby every other day and thus get money with which to buy food.

COINS BOOST HOPES.

A few days ago it was leaned that the negroes had found a small box in which were a few undecipherable coins and a piece of paper, apparently yellowed from age. On the paper these words were scrawled: "More Money Buried Here Deeper Down. Dig Fast And"—and here the sentence ended. This find has caused the searchers to renew operations with greator vigor than before.

It is the opinion of persons living in the neighborhood that the medium who was supposed to have returned to Philadelphia, remained about there for a few days and deposited the box and its contents in the hole.

WONT TALK WHILE WORKING.

When a reporter for The Record hove upon the scene of operations one day this week, his eyes fell upon a high circular mound of white clay, from the center of which dirt and water was lying. As he drew near, a black head appeared and the body of its owner followed until the form of Stansbury was exposed. The man placed one hand over his mouth and with the other motioned the reporter back. Seeing that his wild waving was having no effect, the man clambered over the mound of dirt and moved forward several feet before speaking.

After much persuasion the reporter was allowed to look into the great hole, which resembles the opening of a mine shaft. The negroes had reached a depth of possibly twenty feet and had struck —water, much to their disgust. This was being baled out with buckets.

That the negroes are in earnest can not be doubted after viewing the tons of earth they have thrown from the "treasure cavern." Though they are scoffed at and ridiculed by those around them, they are strong in their belief that they have nearly reached the pot of money, and the hole is daily growing larger.

The land on which the hunt for the treasure is being made is owned by Rachel Stansbury, who heired it from her father. It formerly belonged to the late William and Charles Tilghman, of Carmichael.—Centreville Record.

CASTORIA
For Infants and Children.
The Kind You Have Always Bought
Bears the Signature of Chas. H. Fletcher.

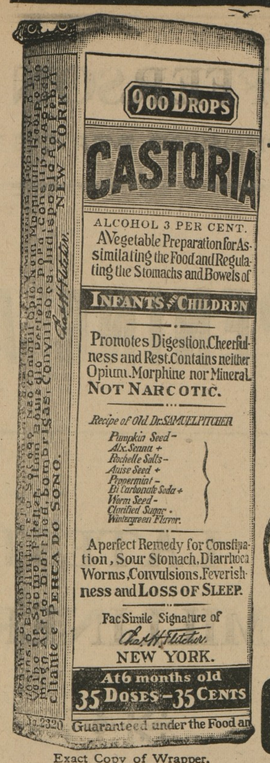

Exact Copy of Wrapper.

CASTORIA
For Infants and Children.
The Kind You Have Always Bought
Bears the Signature of Chas. H. Fletcher.
In Use For Over Thirty Years
CASTORIA
THE CENTAUR COMPANY, NEW YORK CITY.

WATCH

—FOR—

B. S. SUTTON'S

Advertisement

NEXT WEEK.

WESTERN MARYLAND COLLEGE

WESTMINSTER, MD.

REV. T. H. LEWIS, D. D., LL. D., PRESIDENT.

For Young Men and Young Women in Separate Departments.

LOCATION unexcelled, 1000 feet above the sea, in the highlands of Maryland. Pure air, pure water, charming scenery. Only an hours run from Baltimore.

EQUIPMENT complete. Twenty acre Campus; Modern Buildings; comfortable living accomodations; Laboratories, Library, Gymnasium, Power and Heating Plant.

CURRICULUM up-to-date. Classical, Scientific, Historical and Pedagogical Courses, leading to A. B. degree. Music, Elocution and Oratory. Strong Faculty.

Preparatory School for those not ready for College.

Send for Catalogue and Book of Views.

TOWN TAXES!

Taxes for Chestertown have been assessed at 50 cents on the hundred dollars and are due September 1. All tax-payers are requested to pay same at their earliest convenience.

JAMES W. CROUCH,
COLLECTOR.

R. GROOME PARKS,
Attorney-at-Law,
Chestertown, - Maryland

Stewart Fruit Company,
of Baltimore City, Md.,
118 & 120 E. Pratt street.
COMMISSION FRUIT AND PRODUCE SHIPPERS AND JOBBERS.
Highest market prices. Returns same day.
Fruits, Berries, Melons, Vegetables, Poultry, Eggs, Live Stock, Furs, Hides, Country Produce, Oysters, Grain, Hay, Marsh Grass.
Shippers are invited to visit our new store.
Largest Fruit and Produce House in Baltimore.
Reference—National Bank of Commerce, Bradstreet or Dunn.
CONSIGNMENTS SOLICITED.

WILLIAM P. IRELAND,
Fruit, Produce and Live Stock
COMMISSION MERCHANT
131 DOCK STREET,
Philadelphia

©Maryland State Archives, msa_sc6000_31_1-0753