THE HUB'S BIG DOUBLE STORES, MILLINGTON, MD.

DRY GOODS — MILLINERY

SHOES — CLOTHING. — HATS

Wonderful Values in Ladies' Overcoats

Made in the newest styles of the season in black cloths and carucal.

$4.90 Up to $12.50.

Big Bargains in Girls' Fine Overcoats

Excellent for dress & school wear.

$1.90 Up to $5.00.

SUITS & OVERCOATS!

Of course you want to get your New Fall Clothes early. The advantages of making early selections are Obvious. You'll get the very pick of the season's smartest garments IF YOU COME HERE NOW. Our assortments of New Fall Merchandise are Especially Large and Decidedly Attractive. We show the best and newest of everything for Men, Women and Children.

NEW FALL SUITS FOR MEN!

Come and see them now while the new styles and patterns are here. Men who recognize the advantages of an early choice are sure to be impressed with our excellent showing of fall styles. . **$7.00 to $15.00.**

STYLISH SUITS FOR WOMEN!

MAGNIFICENT! Rather a strong word to describe our new Ladies' Suits, but nothing more mild would do them *justice*. It doesn't matter what price you want to spend for you suit, you'll find just what you want here. **$6.00 to $15.00.**

Boys' School Suits!

You are assured the best Boys' Clothing made when you buy it at the Hub. Our boys' garments are built to stand the extreme hard usage that is sure to come to them, and they never disappoint. If you want your boys' clothes to wear better than formerly, buy his next ones here. **$2.00 to $5.00.**

Our New Fall Shoes!

For Men, Women and Children combine all the important features of style, fit and service in footwear. Only a trial will prove that we have the largest and best line of Shoes at very moderate prices.

Just a Few of Our Many Bargains!

50c Men's Fleece Underwear....	39c	$1.25 Double Blankets, pair.. ..	69c
50c Brown and Blue Overalls....	39c	89c Ladies' Shirtwaists.....	50c
$1.50 Wool Knit Jackets..	95c	12½c Outing Flannel	9c
$4.50 Men's Sample Pants.....	$1.90	$4.00 Fine Skirts	$1.90

MEN'S SWELL OVERCOATS

In all-wool materials made in the best styles of the season.

$4.75 Up to $15.00.

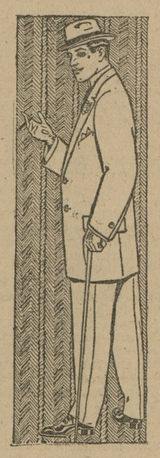

Wonderful Values in Fine Overcoats

for boys. The kind that will suit parents & boy.

$2.50 Up to $5.00.

TOLCHESTER COMPANY

FALL SCHEDULE

(WEATHER PERMITTING.)

SASSAFRAS RIVER LINE

(In effect October 4th, 1911.)

Mondays and Wednesdays steamer will leave Fredericktown at 7.00 A. M., Betterton at 8.15 A. M., Buck Neck at 9.30 A. M., Worton Manor at 9.30 A. M., Tolchester at 10.15 A. M.

Tuesdays and Saturdays steamer will leave Baltimore at 2.45 P. M. for all of the above landings.

P. S.—Port Deposit Line Steamer also stops at Worton Manor on Thursday.

PORT DEPOSIT LINE

(In effect October 4th, 1911.)

Mondays, Wednesdays, Thursdays and Fridays steamer leaves Baltimore at 2.45 P. M. for Tolchester, Betterton, Havre de Grace and Port Deposit. Stops at Worton Manor on Thursdays.

Tuesdays, Thursdays, Fridays and Saturdays steamer will leave Port Deposit at 7.00 A. M., Havre de Grace at 7.30 A. M., Betterton at 8.45 A. M., Worton Manor (Friday) at 9.15 A. M., Tolchester at at 10.15 A. M.

For further information apply to Agents at different wharves, or

TOLCHESTER COMPANY.
Pier 16 Light St., Balto., Md.

Plumbing & Machine Work

Executed in a Skillful Manner in EverydDetai Steam and Hot Water Heating. Pipe an Pipe Fittings, Plumbing Materials, Bath Tubs and Sanitary arrangements. Also Rubber Hose and Hose Fittings.

Wind Mills and Pumps, Every Description

Special attention to

REPAIRING ENGINES AND BOILERS

☞Also BICYCLES REPAIRED.

FRANK M. MILLER,
Chestertown, Md

JAMES W. JEROME. J. K. B. EMORY

—WITH—

STEVENS BROTHERS,
GRAIN, FRUITS AND PRODUCE,
COMMISSION MERCHANTS,

226 S. Charles Street, Corner Camden Street, Baltimore, Maryland.

Grain Salesmen—R. Nelson Stevens, J. K. B. Emory, James W. Jerome. Fruit and Produce Salesmen—John L. Corson, Thomas Caddell, C. H. Norris, Antonio Ottaviano. All under the personal supervision of R. Nelson Stevens.

We have the best possible facilities for handling shipments of Grain, Fruits and Produce.

References:—Merchants National Bank of Baltimore and all Commission Agencies.

Very truly yours,
STEVENS BROTHERS.

COMEGYS BROWN. R. L. HARPER.

BROWN & HARPER,
SUCCESSORS TO
BROWN & STUBBS,
Members of Chamber of Commerce, Grain, Fruit and Produce.
COMMISSION MERCHANTS,
No. 224 S. Charles St., Balto., Md.

REFERENCE—Farmers' and Merchants' National Bank or any reputable firm in our city.

WILLIAM W. BECK,
ATTORNEY-AT-LAW
CHESTERTOWN, MARYLAND.

October Homefurnishing Sale

Carpets, Rugs and Furniture

of the Better Sort—Temptingly Priced.

When the whistling winds and whirling leaves of boisterous October sends us scurrying to our homes—it is then we find comfort in our den, cozy corner or library.

Use the resources of this great store so that it will contribute its generous Share towards making YOUR plan for a cheerful, inviting home successful.

Carpets, Rugs and Furniture

now on display and offered at the following tempting prices:

Brussels Rugs
Size 9x12 feet .....$11.00 Up
Size 9x12 feet .....$16.00 Up

Velvet Rugs
Size 9x12 feet .....$22.00 Up

Axminster Rugs
Size 9x12 feet .....$18.50 Up

Ingrain Carpet
Ingrain Carpet, yard.....35c Up

Portieres
Portieres.....$3.90 Up
Portieres.....$6.00 Up

SEE THIS
SPECIAL DISPLAY
—OF—
GLOBE-MERNICKE BOOKCASES!

which represents the refining influences of the home, in the cultivation, care and accumulation of good books.

They are wonderfully adaptable, useful and ornamental, as well as very reasonable in price. One or more sections selected to-day for the books you now have will form a nucleus of a complete home library later on.

Showing them will be a pleasure to you as well as to us.

Center Tables
Center Tables.....$1.50 Up
Center Tables.....$2.75 Up
Center Tables.....$3.50 Up

Library Tables
Library Tables.....$ 8.00 Up
Library Tables.....$12.00 Up
Library Tables.....$15.00 Up
Library Tables.....$17.00 Up

Rockers
Rockers .....$1.25 Up

Mattresses
Mattresses of all grades and sizes at SPECIAL OCTOBER-SALE PRICES.

John Bartley,
Chestertown, Md.

SPRINGS
All Springs with and without supports and at SPECIAL OCTOBER-SALE PRICES.

A WORD TO THE DEMOCRACY OF MARYLAND.

Don't Employ Satan to Revise the Ten Commandments.

If ever there was a time in the history of the Democratic party of Maryland, when it had a great duty to perform, it is the present, and it should use its utmost endeavor to elect the entire State ticket by such an overwhelming majority as to give renewed encouragement to the Democracy of the whole country who are already buoyant with the hope of electing a President next year.

The prospects never were brighter, Democrats everywhere are cheerful, hopeful, aggressive and united; while the Republicans are split into many warring factions; the "Stand Patter," the "Progressive" and "Insurgent," each denouncing the other in the most scathing terms, and each bitterly fighting for the control of the next National Convention.

Their differences are so radical that there is very little likelihood of them ever reuniting. They are quarreling over the only issue that, since the abolition of slavery, has supplied them with an excuse for their existance as a party—the Protective (?) tariff.

The agricultural West has at last awakened to the fact that the burden it has so long uncomplainingly borne, meanwhile believing it to be "Prosperity," was in reality "Gold Brick," speciously imposed upon its shoulders by the manufacturing east, and is now resenting the deception by refusing longer to tote the fraudulent load.

In this the hour of its extremity it is fast turning to the only party in this country that has always held and taught the truth about the protective system—that it is a form of taxation made to do service for selfish and designing interests, by imposing all its burdens upon the consumer; taking from the many to enrich the few.

At this psychological moment, when the Republican party is disintegrating, and many fair-minded and thinking men throughout the country are deserting its standard and coming over to us, and a national victory is almost within our grasp, shall it be said that Maryland Democrats abandoned their party and turned their State over to a tottering and discredited organization because, for sooth, of certain frauds upon the ballot, committed by Republican and Democrat alike in Baltimore city? Magnify this crime and its resultant consequences to the highest degree, and yet how insignificant it appears alongside that which is in store for us, and certain to follow a Republican victory in this State.

Maryland had a Republican regime from 1895 to 1899, and we vividly recall the carnival of graft and boodle that prevailed at Annapolis during the sessions of the Legislature, how in the House of Delegates legislation was hawked about and sold for the best price obtainable, how in violation of their official oath they ignored the Eastern Shore law, as it was called, to clear the way for the election of a U. S. Senator from the Western part of the State, how the patronage of the State was used to further personal ambitions, and as a reward for partisan service, how the Speaker of the House, after having been appointed Fire Marshall, was refused his commission because he did not facilitate the passage of certain measures, how the school boards of the State were Republicanized, and the public school system plunged into the vortex of partisan politics, how crime among colored people in Baltimore increased many fold, the police records disclosing the startling fact that 1800 more assaults were there committed by them during the year 1897-8 than under the last two years of Democratic rule; Republican supremacy, wherever it prevails, is always accepted by the worst element of that race as a guarantee of immunity from punishment for the commission of crime. While the party may not encourage this idea, it is one of the many evils that follow in its train.

Let us do our own house-cleaning, rather than appeal to a party that robbed us of the presidency in 1876, bought it away from us in 1880, padded the census lists in Charles, St. Mary's, Kent and Anne Arundel counties in 1900, so as to increase its representation in the Legislature, and bring about an unfair distribution of the school fund to the disadvantage of the children of other parts of the State. Though our sins may appear as scarlet, they are as white as wool in comparison with those that have been committed against us.

Such a record does not commend this party for the work of purifying the politics of the State; as well might we employ Satan to revise the Ten Commandments, and expect their improvement as a rule of conduct between man and man.

We should not forget the elation with which we rejoiced, when the news flashed over the wires that Maine and Massachusets had elected Democratic Governors, and how it thrilled the Democratic heart of the nation, because those States had heretofore, with rare exceptions, been Republican strongholds, and how the hope was indulged that their electoral votes would be added to the Democratic column in 1912.

Similar rejoicing and like hope will pervade the Republican camp over the election of a Republican Governor of Maryland, and Democrats in other States will stand appalled and discouraged at such a calamity.

From every home, where industry presides as a household god, there comes a cry for cheaper food and cheaper clothing, and their hope for relief is based upon a revision of the tariff downward by a Democratic Congress, sanctioned by a Democrtic president, but if in this initial skirmish, preceding the great battle of 1912, Maryland should falter and sidestep, it will dishearten our leaders and loyal Democrats everywhere will be astonished and amazed, that for so trival a cause, we surrender so much.—Democratic Advocate.

CASTORIA

The Kind You Have Always Bought, and which has been in use for over 30 years, has borne the signature of Chas. H. Fletcher and has been made under his personal supervision since its infancy. Allow no one to deceive you in this. All Counterfeits, Imitations and "Just-as-good" are but Experiments that trifle with and endanger the health of Infants and Children—Experience against Experiment.

What is CASTORIA

Castoria is a harmless substitute for Castor Oil, Paregoric, Drops and Soothing Syrups. It is Pleasant. It contains neither Opium, Morphine nor other Narcotic substance. Its age is its guarantee. It destroys Worms and allays Feverishness. It cures Diarrhœa and Wind Colic. It relieves Teething Troubles, cures Constipation and Flatulency. It assimilates the Food, regulates the Stomach and Bowels, giving healthy and natural sleep. The Children's Panacea—The Mother's Friend.

GENUINE **CASTORIA** ALWAYS
Bears the Signature of
Chas. H. Fletcher.

The Kind You Have Always Bought
In Use For Over 30 Years.
THE CENTAUR COMPANY, 77 MURRAY STREET, NEW YORK CITY.

NOW FOR FALL GOODS

at B. S. Sutton's, the Crazy Merchant,

FOR OCTOBER AND NOVEMBER

FARMERS, you want SALT, FODDER YARN.

Best 200 lbs. Fine Salt	85c
Best 160 lbs. G. A. Salt	64c
Best 21 oz. Fodder Yarn.....	5¾c
Horse Blankets.....	90c to $5.50
Lap Robes.....	$1.75 to $7.00
Heavy Fall Pants.....	$1.00 to $3.60
Fine Corduroy Pants.....	$1.90

HEAVY UNDERCLOTHING for MEN, WOMEN AND CHILDREN.

Heavy Bed Blankets.....	65c to $7.50
Heavy Bed Comforts.....	$1.00 and $1.50
Overcoats from.....	$2.75 to $22.00

SPECIAL FOR WEDNESDAY

Coffee, any kind.....	21c
6 bars Soap.....	25c
6 bot. Yeast Powder.....	25c
1 bag 200 lbs. Fine Salt...	79c
1 bag 160 lbs. G. A. Salt...	59c
5c Washing Powder, 2 boxes for	5c
7 boxes 5c Cocoanut.....	25c
Best Sugar	6¾c

SPECIAL PRICE on EGGS every Wednesday. Next Wednesday 28c dozen.

Your Crazy Merchant,

B. S. SUTTON, Black's, Md.

Md., Del. & Va. Ry. Co.

CHESTER RIVER LINE.

SCHEDULE

(IN EFFECT SEPTEMBER 25th, 1911.)

Steamer will leave Baltimore, Pier 7, Light St. Wharf, Tuesday, Thursday and Saturday, 11.00 A. M., weather permitting, for the following points: Rock Hall, Queenstown, Bogles, *Spaniard's Point, Cliffs, *Indiantown, *Ashland, Quaker Neck, Booker's, *Riverside, Rolph's, *Piney Grove, arrive Chestertown about 5 30 P. M.

*Stops on Signal.

Returning, steamer leaves Chestertown for Baltimore, Monday, Wednesday and Friday at 8.00 A. M., weather permitting, stopping at the above landings, arriving in Baltimore about 2.00 P. M.

Steamer will leave Baltimore, Pier 7, Light St., weather permitting, Monday, Wednesday and Friday at 6.00 P. M., stopping at: Bogle's, *Spaniard's Point, Cliffs, *Indiantown, Ashland, Quaker Neck, Booker's, *Riverside, Rolph's, *Piney Grove, Chestertown, Buckingham, Deep Landing, Spry's, Crumpton.

*Stops on Signal.

Returning, steamer will leave Crumpton, weather permitting, for Baltimore, Tuesday, Thursday and Saturday at 2.00 P. M., Chestertown 5.00 P. M., stopping at the above landings.

This time-table shows the times at which steamers may be expected to arrive at and depart from the several wharves, but their arrivals or departure at the times stated is not guaranteed, nor does the Company hold itself responsible for any delay or any consequences arising therefrom.

WILLARD THOMSON, General Manager. T. MURDOCH, Gen. Pas. Agt.

TOWN TAXES!

Taxes for Chestertown have been assessed at 50 cents on the hundred dollars and are due September 1. All tax-payers are requested to pay same at their earliest convenience.

JAMES W. CROUCH,
COLLECTOR.

E. RADZEWSKI,
DEALER IN
Harness, Collars, Saddles,

Also a good assortment of Robes, Street and Stable Blankets.

Repairing Harness a Specialty.

Practical Harness Maker,
MILLINGTON, MD.

TO THE TAX-PAYERS OF KENT COUNTY.

TREASURER'S OCTOBER SITTINGS.

In pursuance of an Act of Assembly passed at the session in 1891, Chapter 292, the undersigned, Treasurer of Kent County, hereby gives notice that for the purpose of receiving the

STATE AND COUNTY TAXES

in said county for the year 1911, he will sit for the October sittings in the several Election Districts between the hours of 10 A. M. and 3 P. M. on

Monday, October 30,

At Chesapeake House, Rock Hall.
At Kilbourn & Bramble's Store, Fairlee.

At all other times will be at Treasurer's Office in Chestertown.

The Treasurer's office in the Court House will not be open on the above days.

The Treasurer's office in the Court House will be open every day except on the above dates from 9 A. M. to 3 P. M. for the receipt of Taxes. Tax-payers will please take notice that taxes will be due and payable Sept. 1st and that on all bills unpaid on January 1st, interest will be charged and collected from Sept. 1st. On the first day of January all taxes unpaid are declared by law to be in arrears, and delinquents will be warned that unless settlement in full is made before April 1st the claims against them will be placed in the hands of the Treasurer of the county, who will proceed to seize and sell their property to pay the taxes due with charges and all costs of sale. The Treasurer would therefore respectfully urge all taxpayers to pay promptly.

WILLIAM J. TARBUTTON, Treasurer.
o26

©Maryland State Archives, msa_sc6000_31_1-0781