Competition is the Life of Trade

under the present trade conditions. It's up to the merchant alone if he's to be successful or not. The public demands full value for their hard earned dollars, and the stores that can't *compete* in a legitimate way will sooner or later be forced out of business. The true facts about THE HUB'S BIG DOUBLE STORE'S GREAT SUCCESS in the Clothing Line for men, women and children, is due only to our honest dealing and our KEEN UNDER-SELLING PRICES. Our reputation for selling high-grade clothing at moderate prices in the last few years has set "AGOG" many of the high-priced clothiers within a radius of 25 miles of Millington. REMEMBER, in any event, if goods are advertised elsewhere it's always cheaper at THE HUB'S BIG DOUBLE STORES.

AMAZING BARGAINS FROM NOW UNTIL CHRISTMAS!

Ladies' New Fall Suits

Some people are apt to form the conclusion that because our prices are so low that our qualities are not first-class. The facts are that we sell none but strictly high-class goods. We guarantee you satisfaction on everything you buy at THE HUB. **$8.50**

Ladies' Caracul Coats

These Coats are made of the finest Caracul, in the very latest styles, with deep rolling collar. They are full 50-inch long and are handsomely tailored throughout. You would pay $10.00 in any of the city stores. At the Hub you can get them at the above price. **$6.25**

Men's Fall Suits

At only..... These Suits are not equaled at less than $15.00 elsewhere. You will have to acknowledge these facts when you see these garments. They are the greatest $9.50 Suits in the world. Compare them with any you have ever seen. **$9.50**

Men's Fine Overcoats

The swellest and nobbiest styles you ever saw. Made of the newest styles of the season. You would pay almost double the price. elsewhere. TRY THE HUB NOW AND SAVE MONEY. **$8.50**

Prices That Out-Sell All Other Sales Combined!

Girls' Cloth Coats

The chance of a life time to buy a first-class Coat for your girls. We earnestly invite your inspection of these Girls' Coats, as the above price will astonish you. **$1.95**

Sizes 6 to 14.

Girls' Caracul Coats

Is the limit in bargain giving. These Coats are made in the most up-to-date fashion, and are easily recognized as Coats of the better class. **$4.90**

Sizes 8 to 14.

Boys' Fine Suits

Get your Boys' clothes at the Peninsula's Greatest Clothing Store. Our prices are so moderate, that when you see these Suits, you will admit that the HUB is the store for you to buy from. **$2.50**

Boys' Overcoats

At this price are wonderful bargains. Any man would pay $10 for an Overcoat to fit him of these same goods if he could only get them. At no other store could you get such coats at double their price. **$2.98**

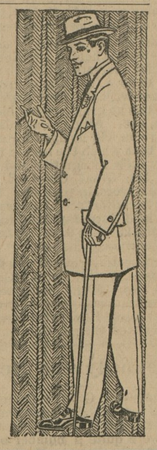

CHINAWARE GIVEN AWAY TO OUR CUSTOMERS

TOLCHESTER COMPANY

FALL SCHEDULE
(WEATHER PERMITTING.)

SASSAFRAS RIVER LINE
(In effect October 4th, 1911.)

Mondays and Wednesdays steamer will leave Fredericktown at 7.00 A. M., Betterton at 8.15 A. M., Buck Neck at 9.30 A. M., Worton Manor at 9.30 A. M., Tolchester at 10.15 A. M.

Tuesdays and Saturdays steamer will leave Baltimore at 2.45 P. M. for all of the above landings.

P. S.—Port Deposit Line Steamer also stops at Worton Manor on Thursday.

PORT DEPOSIT LINE
(In effect October 4th, 1911.)

Mondays, Wednesdays, Thursdays and Fridays steamer leaves Baltimore at 2.45 P. M. for Tolchester, Betterton, Havre de Grace and Port Deposit. Stops at Worton Manor on Thursdays.

Tuesdays, Thursdays, Fridays and Saturdays steamer will leave Port Deposit at 7.00 A. M., Havre de Grace at 7.30 A. M., Betterton at 8.45 A. M., Worton Manor (Friday) at 9.15 A. M., Tolchester at at 10.15 A. M.

For further information apply to Agents at different wharves, or
TOLCHESTER COMPANY,
Pier 16 Light St., Balto., Md.

Plumbing & Machine Work

Executed in a Skillful Manner in EverydDetai Steam and Hot Water Heating. Pipe an Pipe Fittings, Plumbing Materials, Bath Tubs and Sanitary arrangements. Also Rubber Hose and Hose Fittings.

Wind Mills and Pumps, Every Description

Special attention to
REPAIRING ENGINES AND BOILERS
Also BICYCLES REPAIRED.

FRANK M. MILLER,
Chestertown, Md

JAMES W. JEROME. J. K. B. EMORY
—WITH—
STEVENS BROTHERS,
GRAIN, FRUITS AND PRODUCE,
COMMISSION MERCHANTS,
226 S. Charles Street, Corner Camden Street,
Baltimore, Maryland.

Grain Salesmen—R. Nelson Stevens, J. K. B. Emory, James W. Jerome. Fruit and Produce Salesmen—John L. Corson, Thomas Caddell, C. H. Norris, Antonio Ottaviano. All under the personal supervision of R. Nelson Stevens.

We have the best possible facilities for handling shipments of Grain, Fruits and Produce.

References:—Merchants National Bank of Baltimore and all Commission Agencies.

Very truly yours,
STEVENS BROTHERS.

COMEGYS BROWN. R. L. HARPER.
BROWN & HARPER,
SUCCESSORS TO
BROWN & STUBBS,
Members of Chamber of Commerce,
Grain, Fruit and Produce.
COMMISSION MERCHANTS,
No. 224 S. Charles St., Balto., Md.

REFERENCE—Farmers' and Merchants' National Bank or any reputable firm in our city.

WILLIAM W. BECK,
ATTORNEY-AT-LAW
CHESTERTOWN, MARYLAND,
Office on Court Street.

Carpets, Rugs and Furniture

of the Better Sort—Temptingly Priced.

When the whistling winds and whirling leaves of boisterous October sends us scurrying to our homes—it is then we find comfort in our den, cozy corner or library.

Use the resources of this great store so that it will contribute its generous Share towards making YOUR plan for a cheerful, inviting home successful.

Carpets, Rugs and Furniture

now on display and offered at the following tempting prices:

Brussels Rugs
Size 9x12 feet.....$11.00 Up
Size 9x12 feet.....$16.00 Up

Velvet Rugs
Size 9x12 feet.....$22.00 Up

Axminster Rugs
Size 9x12 feet.....$18.50 Up

Ingrain Carpet
Ingrain Carpet, yard.....35c Up

Portieres
Portieres.....$3.90 Up
Portieres.....$6.00 Up

SEE THIS
SPECIAL DISPLAY
—OF—
GLOBE-MERNICKE BOOKCASES!
which represents the refining influences of the home, in the cultivation, care and accumulation of good books.

They are wonderfully adaptable, useful and ornamental, as well as very reasonable in price. One or more sections selected to-day for the books you now have will form a nucleus of a complete home library later on.

Showing them will be a pleasure to you as well as to us.

Center Tables
Center Tables.....$1.50 Up
Center Tables.....$2.75 Up
Center Tables.....$3.50 Up

Library Tables
Library Tables.....$ 8.00 Up
Library Tables.....$12.00 Up
Library Tables.....$15.00 Up
Library Tables.....$17.00 Up

Rockers
Rockers.....$1.25 Up

Mattresses
Mattresses of all grades and sizes at SPECIAL OCTOBER-SALE PRICES.

John Bartley,
Chestertown, Md.

SPRINGS
All Springs with and without supports and at SPECIAL OCTOBER-SALE PRICES.

Maryland Week Next.

Arrangements are rapidly progressing for the "Maryland Week" exposition to be held in the 5th Regiment Armory, December 4th-9th, under the auspices of the Maryland Horticultural Society, the Cereal and Forage Crop Breeders' Association. The Maryland State Dairymen's Association and the Maryland Bee Keepers' Association. The annual meetings of the associations, as well as those of the Maryland State Grange and the Maryland Farmers' League, will be held at the same time in the Armory.

Already the indicatoins are that the exhibits of all products of the farm, the dairy, etc., will far exceed any before shown in Maryland along this line. There is nothing better than Maryland wheat and corn, its fine varieties of apples, peaches, pears and other fruit, its vegetables, its dairy products, its flowers and ornamental plants, etc.

Besides the beauty and attractiveness of the exhibit, it will be highly educational to the farmer, fruit grower and others. The time for holding the exposition is believed to be best suited for the country and city people to join together and exchange ideas on the growing of crops and the best way to market them, and to become closer linked socially.

More than $2,000 in prizes will be awarded to the farmers, fruit growers, florists, dairymen and bee-keepers of the State for best exhibits. The Greater Baltimore Committee and other business men of that city are actively cooperating and have helped the management of the different associations in making a much more attractive premium list than ever before.

Besides these attractions twenty or more of the Governors of the States of the Union, as well as some of the country's most distinguished men have been invited to be present during "Maryland Week", and Baltimore will probably see one of the most distinguished assemblages in its history during the week.

Millington Items.

Mrs. S. Moore, who has been on a visit to her son in Philadelphia, has returned to her home.

Mrs. Borst and daughter, of Huntington, Pa., are on a visit to Mrs. Edw. Hurlock.

The Young Ladies' Reading Circle held their weekly meeting at Miss Ella Jones' last Thursday eve. Miss Borst entertained those present by reading and reciting some beautiful selections.

Mr. Goldman and family, of Washington, D. C., spent last week with Mrs. Cochran.

Mrs. Racer has gone to Wilmington, Delaware.

Mrs. Carlisle, who has been with Mrs. Racer some time, returned to Philadelphia last week.

Mr. Edw. Hurlock's home, now occupied by Mr. Brown Dulin, is rented for next year to Mr. Harry Weist.

The schools will be closed next week from Tuesday until after Thanksgiving.

Miss Nellie Davis, who makes her home in Wilmington, Del,, is home with Mrs. Poor, her mother.

Miss Evelyn Cochran is still confined to her room.

Rev. Mr. Watt, Presiding Elder, occupied the pulpit of the M. E. Church last Sabbath.

Cards are out announcing the marriage of Miss Helen Roe, of near Sudlersville, Md. Wedding to take place Dec. 6th in St. Andrew's Church. Groom Mr. Samuel Massey.

Miss Clara Bryan entertained a few friends last Saturday in honor of her birthday.

Mr. Gaylord Anthony has re-rented Miss Anna Cacy's farm for 1912.

Mr. and Mrs. Chas. J. Connor entertained a number of their friends one evening last week in honor of their guests, Mr. and Mrs. James Murphy, Mrs. Walter Preston, Miss Kate Swank, Mr. Michael Naulty and grand child, Bessie Naulty, all of Philadelphia.

THE NEXT LEGISLATURE.

Democrats and Republicans are much interested in the organization of the next Legislature. The Democrats will control both branches and will elect the President of the Senate and the Speaker of the House. The Republicans are most concerned about the committee appointments. For President of the Senate the following names have been suggested—Senator Blair Lee, who can have it without asking for it; Senator J. Frank Harper, of Queen Anne's; Senator E. E. Goslin, of Caroline; Senator Jesse D. Price, of Wicomico, and Senator Campbell, of Baltimore City. Should Senator Lee decline the presidency, there may be a hot fight for the place.

For Speaker of the House, the fight is believed to be between Mr. Ogle Marbury of Prince George's county, and Mr. Harry A. Osborn, of Harford county, though Mr. James A. Dawkins, of Baltimore, has the backing of the Baltimore city organization. It is not thought, however, that Mr. Dawkins will make a fight for the place.

Mr. Albert J. Almony has good backing for Chief Clerk of the House; Mr. Emerson Crothers, nephew of the Governor, is spoken of for Secretary of the Senate; Mr. W. Trickett Giles has a good chance for reading clerk of the Senate, the position held for so many years by the late Walter R. Townsend.

Mr. Humphrey D. Wolfe will probably be re-elected reading clerk of the House.

There is a plan on foot to elect all employes in each branch of the Legislature.

Diamond Cut Diamond.

Nine of William Smith's cows that had strayed upon S. M. Lockwood's farm at Mt. Pleasant, near Middletown, some weeks ago, were released on payment of $1 per head, the legal allowance for their detention. The very next day thirty seven of Lockwood's sheep were found on Smith's place. He drove them to his barnyard and demanded $37 from Lockwood for their release. The latter refused to pay, and Smith served notice that he would sell the sheep within ten days. Besides the $37 Lockwood may be taxed 25 cents per day per head for feeding the sheep. Mr. Lockwood was seeking to replevin the sheep, but whether he has filed the needed bond has not yet been stated.

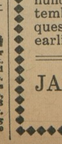

Prof. G. F. THEEL, 535 North Sixth St. Philadelphia, Pa. "Ein Deutscher Arzt." Only German Specialist. The GERMAN TREATMENT the only guaranteed cure for Specific Blood Poison others can't cure. All Private Diseases, Excesses, Abuses, Weaknesses, Nervous Debility, Lost Manhood, Drains, Losses, Varicocele & Stricture, (no cutting) Kidney & Bladder, Small Shrunken Organs. 48 years practical & 6 years hospital experience in Germany. Send for Book, tells all, exposing City & Country advertising frauds. Secrecy guaranteed. Mail treatment. Call or write

CASTORIA

The Kind You Have Always Bought, and which has been in use for over 30 years, has borne the signature of Chas. H. Fletcher and has been made under his personal supervision since its infancy. Allow no one to deceive you in this. All Counterfeits, Imitations and "Just-as-good" are but Experiments that trifle with and endanger the health of Infants and Children—Experience against Experiment.

What is CASTORIA

Castoria is a harmless substitute for Castor Oil, Paregoric, Drops and Soothing Syrups. It is Pleasant. It contains neither Opium, Morphine nor other Narcotic substance. Its age is its guarantee. It destroys Worms and allays Feverishness. It cures Diarrhœa and Wind Colic. It relieves Teething Troubles, cures Constipation and Flatulency. It assimilates the Food, regulates the Stomach and Bowels, giving healthy and natural sleep. The Children's Panacea—The Mother's Friend.

GENUINE **CASTORIA** ALWAYS
Bears the Signature of
Chas. H. Fletcher.

The Kind You Have Always Bought
In Use For Over 30 Years.
THE CENTAUR COMPANY, 77 MURRAY STREET, NEW YORK CITY.

NOW FOR FALL GOODS

at B. S. Sutton's, the Crazy Merchant,
FOR OCTOBER AND NOVEMBER

FARMERS, you want SALT, FODDER YARN.

Best 200 lbs. Fine Salt..... 85c
Best 160 lbs. G. A. Salt..... 64c
Best 21 oz. Fodder Yarn..... 5¾c
Horse Blankets.....90c to $5.50
Lap Robes.....$1.75 to $7.00
Heavy Fall Pants.....$1.00 to $3.60
Fine Corduroy Pants.....$1.90

HEAVY UNDERCLOTHING for MEN, WOMEN AND CHILDREN.

Heavy Bed Blankets.....65c to $7.50
Heavy Bed Comforts.....$1.00 and $1.50
Overcoats from.....$2.75 to $22.00

SPECIAL FOR WEDNESDAY

Coffee, any kind.....21c
6 bars Soap.....25c
6 bot. Yeast Powder.....25c
1 bag 200 lbs. Fine Salt...79c
1 bag 160 lbs. G. A. Salt...59c
5c Washing Powder, 2 boxes for..... 5c
7 boxes 5c Cocoanut.....25c
Best Sugar.....6½c

SPECIAL PRICE on EGGS every Wednesday. Next Wednesday 40c dozen.

Your Crazy Merchant,
B. S. SUTTON, Black's, Md.

Md., Del. & Va. Ry. Co.
CHESTER RIVER LINE.

SCHEDULE

(IN EFFECT SEPTEMBER 25th, 1911.)

Steamer will leave Baltimore, Pier 7, Light St. Wharf, Tuesday, Thursday and Saturday, 11.00 A. M., weather permitting, for the following points: Rock Hall, Queenstown, Bogles, *Spaniard's Point, Cliffs, *Indiantown, *Ashland, Quaker Neck, Booker's, *Riverside, Rolph's, *Piney Grove, arrive Chestertown about 5.30 P. M.

*Stops on Signal.

Returning, steamer leaves Chestertown for Baltimore, Monday, Wednesday and Friday at 8.00 A. M., weather permitting, stopping at the above landings, arriving in Baltimore about 2.00 P. M.

Steamer will leave Baltimore, Pier 7, Light St., weather permitting, Monday, Wednesday and Friday at 6.00 P. M., stopping at: Bogle's, *Spaniard's Point, Cliffs, *Indiantown, Ashland, Quaker Neck, Booker's, *Riverside, Rolph's, *Piney Grove, Chestertown, Buckingham, Deep Landing, Spry's, Crumpton.

*Stops on Signal.

Returning, steamer will leave Crumpton, weather permitting, for Baltimore, Tuesday, Thursday and Saturday at 2.00 P. M., Chestertown 5.00 P. M., stopping at the above landings.

This time-table shows the times at which steamers may be expected to arrive at and depart from the several wharves, but their arrivals or departure at the times stated is not guaranteed, nor does the Company hold itself responsible for any delay or any consequences arising therefrom.

WILLARD THOMSON, General Manager. T. MURDOCH, Gen. Pas. Agt.

TOWN TAXES!

Taxes for Chestertown have been assessed at 50 cents on the hundred dollars and are due September 1. All tax-payers are requested to pay same at their earliest convenience.

JAMES W. CROUCH,
COLLECTOR.

E. RADZEWSKI,
DEALER IN
Harness, Collars, Saddles,
Also a good assortment of Robes, Street and Stable Blankets.
Repairing Harness a Specialty.
Practical Harness Maker,
MILLINGTON, MD.

L. A. Pennington & Co.,
Kennedyville, Md.
DEALERS IN
ALL KINDS of LUMBER
—AND—
Building Materials,
INCLUDING
Mill Work, Fencing Material, Siding, Flooring, Shingles, Roofing Felt of all kinds, Galvanized Iron Roofing, Lime, Hair and Cement, Putty, Glass, Builders' Hardware, Farm Gates always on hand.
Give us a call.
L. A. PENNINGTON & CO.

ROCHESTER RADIATORS
FOR SALE.
Put up Free when bought of us.

©Maryland State Archives, msa_sc6000_31_1-0815