THE LADIES' STORE. CHESTERTOWN, MD.

H. F. JEFFERSON & BRO.,

OPPOSITE STAM'S HALL.

LAST GREAT CHANCE!

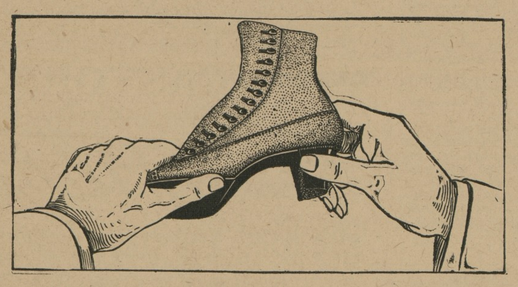

To-day is the last group of $3.50 Regina Shoes goes on the bargain table. These shoes are excellent values, and were it not for the fact that we intend to carry this make of shoes no longer, this great chance to buy shoes so cheap, could not be offered you.

Come early next week to see if your size is represented. Some ladies are buying two pairs.

At Pair $1.98

CLEARANCE SALE OF RUGS

Having decided to discontinue the Rug Department of our store, beginning to-day, we offer our entire stock of Rugs at one-fourth off the marked price, and remember our marked price is as low as the lowest. Beautiful, new fall patterns are here from which to select. All regular sizes represented.

Reduced One-Fourth.

SUITS and COATS

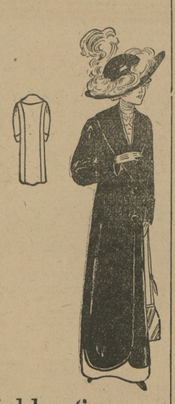

The handsomest and largest line of Suits and Coats ever at Jefferson's has been here this season. The many satisfied customers of this department bear convincing testimony that our goods are up-to-date and prices moderate. New stock will be received weekly until Xmas, and we will be in position to fit you with the best that the reliable firm, **Strawbridge & Clothier,** can make.

Coats..... $6 to $30
Suits..... $10 to $35
Children's Coats..... $1.98 to $10

H. F. JEFFERSON & BRO.,

THE LADIES' STORE,

Opposite Stam's Hall Chestertown, Md.

CHURCH WORK.

Rev. Dr. L. E. Barrett preached in Union M. E. Church, Worton, on Thursday evening to an appreciative congregation.

Christ M. P. Church, Rev. Dr. F. T. Little, pastor. Testimony meeting at 9.30 A. M.; preaching at 10.30 A. M. and 7.30 P. M.; Sunday school at 2.30 P. M.; Juniors at six and Christian Workers Service at 6.45 P. M. To all these services you are cordially invited.

The teachers and officers of Galena M. E. Sunday school have organized a Teachers' Training Class to meet once a week. Rev. R. H. Lewis was elected teacher of the class, and the first meeting will be held November 28.

The bazaar held in the Fourth Regiment Armory all last week by the Methodist denominations of Baltimore for the benefit of the Methodist Hospital, formerly the Maryland General Hospital, netted $15,000. It is estimated that 15,000 persons took meals at the bazaar and the numerous booths netted fine sums.

Mr. William A. Wheatley led the Christian Workers service is Christ M. P. Church last Sunday evening, which was in the nature of a "testimony" meeting.

Chestertown M. E. Church, Rev. Louis E. Barrett, D. D., pastor. Services next Sunday, Nov. 26th, as follows: 10.30 A. M., sermon to Jr. O. U. A. M. by the pastor, subject, "Get It and Keep It." 2.15 P. M., Sabbath school and Pastor's Bible Class; 7 P. M., Epworth League Song Service, followed by brief sermon by the pastor. All invited.

Union Thanksgiving services will be held in the Chestertown M. E. Church next Thursday, November 30th. Rev. Dr. Thos. H. Lewis, president of Western Maryland College, will preach the sermon.

The committee on entertainment of the General Conference of the Methodist Protestant Church, which will meet in Baltimore next May, has been appointed. It includes Revs. Dr. J. H. Straugher, Dr. J. W. Kirk, Dr. J. S. Bowers, G. W. Hadaway and E. C. McKosky. Six laymen will be added to the committee.

A Harvest Home and Thanksgiving service will be held in the Kennedyville Methodist Protestant Church next Sunday at 10.30 A. M. The church will be decorated with the first fruits of the farm, such as grain, vegetables, fruits, flowers, etc. All day Saturday the audience room will be open for the reception of that which the people may bring to show their recognition and appreciation to the Great Giver, of all good. Come and worship with us. The third quarterly conference of the said charge will be held Saturday morning of this week, the 25th, at 9.30. A full attendance is earnestly desired.

An interesting revival service is in progress at Wesley Chapel, Chesapeake Charge, Md. Eight young people have professed conversion and united with the church. Revs. Hungerford and Corkran have assisted the pastor.

Kennedyville Items.

Kennedyville Grange at its regular meeting on Monday night had a very pleasant time. In the corn contest there were quite a number of contestants, and the judges, Messrs. John R. Bennett, J. C. Redmile and E. T. Othoson, gave as their opinion, that there was very little difference in the corn of the several contestants, it all being of a very high order; but gave to Robert Kennedy the prize for the best seed and also the prize for the largest five ears of corn. The prize was the whole number of ears in the contest. Mr. Kennedy very kindly turned the corn over to Rev. Mr. Mullineaux, who is a very active member of the grange. Rev. Mr. Mullineax in response to the gift gave a good talk, while the judges were consulting. Miss Nellie Othoson and Miss Mabel Hague rendered a very pretty duet, Mrs. Annie Redmile as organist, after which the lecturer, Robt. R. Hill, with his assistants, distributed fine candies to the members. The candy was brought by the men and was considered, as this was one time when the men treated. Everybody seemed to satisfy a sweet tooth, after which the meeting adjourned to meet next Monday night.

Most of the farmers are done husking their corn and many of them are selling it on the ear, judging from the wagons that are hauling to the cars.

Mr. F. C. Miller has made a great improvement in front of the Warren property the past week by putting down a concrete and cement walk.

The contractors are pushing the R. Haggerty home to completion.

Miss Flora Johnson spent part of the week with her sister, Mrs. Jas Weer.

Chesterville Items.

Emmanuel—Sunday school 10 A. M., preaching 11 A. M., League 7 P. M.

Trinity—Sunday school 2 P.M., preaching 3 P. M. and 7 P. M.

Rev. H. P. Baker and wife, who have been visiting the parsonage while Mr. Baker assisted in the special meetings at Emmanuel, returned to their home in Easton last Thursday.

DILL—MOORE.

Married at the parsonage by the pastor, Rev. J. A. Rood, on Nov. 2, J. Martin Dill and Miss Katie Moore.

How to be an Editor.

Most any one can be an editor. All the editor has to do is to sit at a desk six days out of the week, four weeks of the month and twelve months of the year and "edit" such stuff as this: "Mrs. Jones of Cactus Creek let a can opener slip last week and cut herself in the pantry." "A mischievous lad of Piketown threw a stone and struck Mr. Pike in the alley last Tuesday." "John Doe climbed on the roof of his house last week looking for a leak and fell, striking himself on the back porch." "While Harold Green was escorting Miss Violet Wise from the church social last Saturday night a savage dog attacked them and bit Mr. Green several times on the public square." "Isaiah Trimmer of Running Creek was playing with a cat Friday when it scratched him on the veranda." Mr. Long while harnessing a broncho last Saturday was kicked just south of his corn patch." Yes it's a wonder they draw salaries for it.—Ex.

HAVING PURCHASED THE

Undertaking Business

OF JOHN N. DODD.

I am prepared to attend and direct funerals for those that need MY SERVICES at reasonable rates also to MEET bodies for burial coming from [illegible] any points on WATER or [illegible] CARS.

Yours Respectfully,
CHAS. [illegible] DODD.

Wm. Medders & Co.

SPECIAL ATTENTION TO TELEPHONE ORDERS

Wm. Medders & Co.

Our Under-Buying Advantages MAKE Our Under-Selling Prices !

A big purchase from the BIG SALE OF DANIEL MILLER & CO., of Baltimore, will afford our people some "BIG THANKSGIVING BARGAINS." These goods will go on sale next week, and whatever you want buy quick, as some of the lots are limited.

10c Lancaster Apron Gingham on sale — 6½c yd.	10c best Hill Muslin on sale — 6¾c yd.	5c Bleached Cotton Toweling on sale — 3c yd.
15c Ladies' Long Cloth, yard wide, on sale — 10c yd.	12½c Nainsook yard wide, on sale — 7½c yd.	50c Mercerized Table Linen on sale — 35c yd.
12½c Best Percales, dark colors, on sale — 9c yd.	5c Unbleached Muslin, on sale — 3½c yd.	Pillow Cases, ready hemmed, on sale — 8c each.
12½c Heavy Light Outings, on sale — 9c. yd.	10c Huck Towels on sale — 6½c each.	50c Sheets, full size, nicely hemmed, on sale — 35c each.
75c Sheets, good quality, on sale — 55c each.	25c. best Poplin, all new colors, on sale — 15c yd.	$1.25 Linoleum, 2 yds wide, extra good quality, on sale — 95c yd.
$6.00 All-Wool Bed Blankets, extra large size, on sale — $3.90.	9c Unbleached Muslin, extra fine quality, on sale — 6c yd.	75c Cotton Bird Eye, 10-yard piece, on sale — 55c for 10 yds.
15c Men's Stockings, black, tan and colors, on sale — 9c each.	50c Men's Fleece Lined Shirts and Drawers on sale — 39c each.	Lot 50c Ladies' Dress Goods, Wood Suitings and Worsted, on sale — 25c yd.

We bought these goods for quick sale, and you will do well to visit our place next week.

Big Sale on Wool Horse Blankets

Choice Blankets from the sale of J. C. Parker & Son, Middletown, Del., all these Blankets will go on sale next week.

The Extra Large Fine Wool Horse Blankets, worth $6.00 and $6.50, pretty patterns, good quality and a large selection. Choice

$4.90

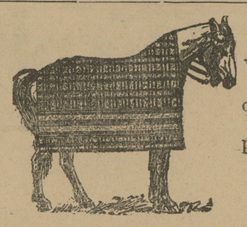

The Large $5.00 and $5.50 Wool Blankets, extra good quality and a large variety of patterns. Choice

$3.90

Lot of the Cheaper Blankets Are on Sale Also

$1.50 Blankets	$2.00 Blankets	$2.50 Blankets	$3.00 Blankets
At $1.25	At $1.50	At $1.98	At $2.50

Now For Hog Killing Supplies

Full and Complete Stock Ready for Quick Service

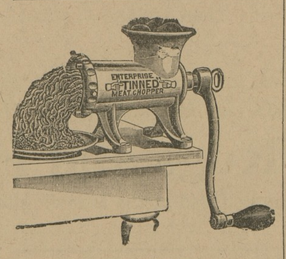

We sell the ENTERPRISE SAUSAGE Cutters, large size No. 23, for

$2.98

THE OLD-TIME BLACK CUTTERS, the largest size, for only

$2.48

These Large Black Cutters make fine sausage meat.

40c RUSSELL BUTCHER KNIVES,

25c

BLACK PEPPER, ONLY

19c

Strictly Pure Black Pepper. This is the best Singapore Pepper ground, and we guarantee the quality to be absolutely pure. Our price is only 19c lb.

PURE SAGE, ONLY

12½c

Finest Hand-Rubbed Sage. The same quality as we sold last year, for only 12½c.

SALT PETRE, ONLY

10c

Pure Pulverized Salt Petre, extra fine ground, only 10c lb.

PERFECTION SALT, ONLY

98c

Large Sack Fne Salt, very best quality, per sack, 98c.

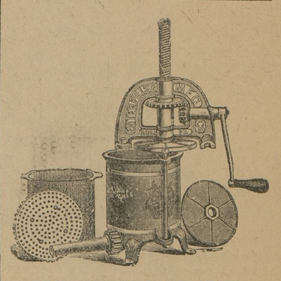

FOUR QUART LARD PRESS

$3.90

SIX QUART LARD PRESS

$4.90

EIGHT QUART LARD PRESS

$5.50

We supply repairs and different parts to all the Enterprise Cutters and Presses.

Lard Cans : With Patent Seam and Guaranteed Not To Leak —— Good Lard Cans

25 lb Size Cans	40 lb Size Cans	50 lb Size Cans
For 25c	For 30c	For 35c

6-Quart Deep [illegible] whers, no[illegible]

©Maryland State Archives, msa_sc6000_31_1-0816