THE HUB'S BIG DOUBLE STORES, MILLINGTON, MD.

DRY GOODS

SHOES CLOTHING. HATS MILLINERY

Polo Coats

The exact kind that is sold in the up-to-date city stores at $10. These coats are positively the greatest bargains in the county. **$5.90**

YES, THANK YOU!

Our Fall business was a great success. In the last few weeks we broke all previous business records. It was a splendid TESTIMONIAL to the HUB BIG DOUBLE STORES, and it shows that the people of this great peninsula appreciate a store with such HIGH BUSINESS IDEAS—a store where they can spend their money with the assurance of getting full and honest values and with a guarantee of satisfaction.

AMAZING BARGAINS FROM NOW UNTIL CHRISTMAS!

Ladies' New Fall Suits

Some people are apt to form the conclusion that because our prices are so low that our qualities are not first-class. The facts are that we sell none but strictly high-class goods. We guarantee you satisfaction on everything you buy at THE HUB. **$8.50**

Ladies' Caracul Coats

These Coats are made of the finest Caracul, in the very latest styles, with deep rolling collar. They are full 50-inch long and are handsomely tailored throughout. You would pay $10.00 in any of the city stores. At the Hub you can get them at the above price. **$6.25**

Men's Fall Suits

At only..... **$9.50**

These Suits are not equaled at less than $15.00 elsewhere. You will have to acknowledge these facts when you see these garments. They are the greatest $9.50 Suits in the world. Compare them with any you have ever seen.

Men's Fine Overcoats

The swellest and nobbiest styles you ever saw. Made of the newest styles of the season. You would pay almost double the price. elsewhere. TRY THE HUB NOW AND SAVE MONEY. **$8.50**

Prices That Out-Sell All Other Sales Combined!

Girls' Cloth Coats

The chance of a life time to buy a first-class Coat for your girls. We earnestly invite your inspection of these Girls' Coats, as the above price will astonish you. **$1.95**

Sizes 6 to 14.

Girls' Caracul Coats

Is the limit in bargain giving. These Coats are made in the most up-to-date fashion, and are easily recognized as Coats of the better class. **$4.90**

Sizes 8 to 14.

Boys' Fine Suits

Get your Boys' clothes at the Peninsula's Greatest Clothing Store. Our prices are so moderate, that when you see these Suits, you will admit that the HUB is the store for you to buy from. **$2.50**

Boys' Overcoats

At this price are wonderful bargains. Any man would pay $10 for an Overcoat to fit him of these same goods if he could only get them. At no other store could you get such coats at double their price. **$2.98**

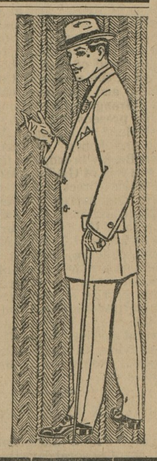

CHINAWARE GIVEN AWAY TO OUR CUSTOMERS

TOLCHESTER COMPANY

FALL SCHEDULE

(WEATHER PERMITTING.)

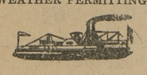

SASSAFRAS RIVER LINE

(In effect October 4th, 1911.)

Mondays and Wednesdays steamer will leave Fredericktown at 7.00 A. M., Betterton at 8.15 A. M., Worton Manor at 9.30 A. M., Tolchester at 10.15 A. M.

Tuesdays and Saturdays steamer will leave Baltimore at 2.45 P. M. for all of the above landings.

P. S.—Port Deposit Line Steamer also stops at Worton Manor on Thursday.

PORT DEPOSIT LINE

(In effect October 4th, 1911.)

Mondays, Wednesdays, Thursdays and Fridays steamer leaves Baltimore at 2.45 P. M. for Tolchester, Betterton, Havre de Grace and Port Deposit. Stops at Worton Manor on Thursdays.

Tuesdays, Thursdays, Fridays and Saturdays steamer will leave Port Deposit at 7.00 A. M., Havre de Grace at 7.30 A. M., Betterton at 8.45 A. M., Worton Manor (Friday) at 9.15 A. M., Tolchester at at 10.15 A. M.

For further information apply to Agents at different wharves, or

TOLCHESTER COMPANY,
Pier 16 Light St., Balto., Md.

Plumbing & Machine Work

Executed in a Skillful Manner in Everyd Detail Steam and Hot Water Heating. Pipe an Pipe Fittings, Plumbing Materials, Bath Tubs and Sanitary arrangements. Also Rubber Hose and Hose Fittings.

Wind Mills and Pumps, Every Description

Special attention to

REPAIRING ENGINES AND BOILERS

☞Also BICYCLES REPAIRED.

FRANK M. MILLER,
Chestertown, Md

JAMES W. JEROME, J. K. B. EMORY

—WITH—

STEVENS BROTHERS,
GRAIN, FRUITS AND PRODUCE,
COMMISSION MERCHANTS,

226 S. Charles Street, Corner Camden Street, Baltimore, Maryland.

Grain Salesmen—R. Nelson Stevens, J. K. B. Emory, James W. Jerome. Fruit and Produce Salesmen—John L. Corson, Thomas Caddell, C. H. Norris, Antonio Ottaviano. All under the personal supervision of R. Nelson Stevens.

We have the best possible facilities for handling shipments of Grain, Fruits and Produce.

References:—Merchants National Bank of Baltimore and all Commission Agencies.

Very truly yours,
STEVENS BROTHERS.

COMEGYS BROWN. R. L. HARPER.

BROWN & HARPER,
SUCCESSORS TO
BROWN & STUBBS.

Members of Chamber of Commerce, Grain, Fruit and Produce.

COMMISSION MERCHANTS,
No. 224 S. Charles St., Balto., Md.

REFERENCE—Farmers' and Merchants' National Bank or any reputable firm in our city.

WILLIAM W. BECK,
ATTORNEY-AT-LAW
CHESTERTOWN, MARYLAND.
Office on Court Street.

Carpets, Rugs and Furniture

of the Better Sort—Temptingly Priced.

When the whistling winds and whirling leaves of boisterous October sends us scurrying to our homes—it is then we find comfort in our den, cozy corner or library.

Use the resources of this great store so that it will contribute its generous Share towards making YOUR plan for a cheerful, inviting home successful.

Carpets, Rugs and Furniture

now on display and offered at the following tempting prices:

Brussels Rugs
Size 9x12 feet.....$11.00 Up
Size 9x12 feet.....$16.00 Up

Velvet Rugs
Size 9x12 feet.....$22.00 Up

Axminster Rugs
Size 9x12 feet.....$18.50 Up

Ingrain Carpet
Ingrain Carpet, yard.....35c Up

Portieres
Portieres.....$3.90 Up
Portieres.....$6.00 Up

SEE THIS
SPECIAL DISPLAY
—OF—
GLOBE-MERNICKE BOOKCASES!

which represents the refining influences of the home, in the cultivation, care and accumulation of good books.

They are wonderfully adaptable, useful and ornamental, as well as very reasonable in price. One or more sections selected to-day for the books you now have will form a nucleus of a complete home library later on.

Showing them will be a pleasure to you as well as to us.

Center Tables
Center Tables.....$1.50 Up
Center Tables.....$2.75 Up
Center Tables.....$3.50 Up

Library Tables
Library Tables.....$ 8.00 Up
Library Tables.....$12.00 Up
Library Tables.....$15.00 Up
Library Tables.....$17.00 Up

Rockers
Rockers.....$1.25 Up

Mattresses
Mattresses of all grades and sizes at SPECIAL OCTOBER-SALE PRICES.

John Bartley,
Chestertown, Md.

SPRINGS
All Springs with and without supports and at SPECIAL OCTOBER-SALE PRICES.

ICELAND IN SUM...

When the Sheen of Sunset Greets the Golden Glow of Sunrise.

Iceland! The name itself is a barrier to tourist travel. But let the tourist ignore prejudice and embark at Copenhagen or Leith and he will find a delightful voyage over a smiling summer sea if he should go during June, July or August. He will be hardly more than two days out of sight of land—the farreaching rockbound coast of Scotland or the snow crowned peaks of Iceland—but the journey across will occupy about four days. For his amusement the dolphins will tumble, the whales will spout, the seal will swim and the sea birds will fly, and there will be glorious sunrises and sunsets, with hardly more than two hours of night intervening. When he finally reaches Iceland he will see the sun set about 11:40 o'clock and rise again shortly after 12 o'clock, the golden glow of the sunset mingling with the golden glow of the sunrise.

All these delights cannot be assured to the winter traveler to Iceland. In fact, he will be obliged to keep his lamp burning until 10:30 in the morning and then light it again at 2 o'clock in the afternoon.—Mrs. W. F. Crafts in Christian Herald.

A VOLCANIC MONUMENT.

Wonderful Old Balancing Rock Near Portland, Ore.

One of the most remarkable rocks in the world is that known as the "balancing rock," which stands on the bank of the Willamette river a short distance above the city of Portland, Ore. Rising from a broad base is a small column roughly round in shape. Just above this is a huge mass of rock bearing a tree on the summit, the total height of rock and column being about a hundred feet.

Although a great deal larger and heavier than the pillar on which it stands, the big rock is very accurately balanced. For how many centuries this odd freak has stood not even the wisest scientists are able to determine, but it has evidently been there for a very long period.

The entire rock is of a volcanic nature, and the most singular thing about it is the fact that the knob and pillar are entirely disjointed from one another. Wind and weather no doubt are slowly wearing the "balancing rock" away, but the process is so imperceptible that, failing some unforeseen catastrophe, the monument will probably endure for many centuries.—Wide World Magazine.

Making Up an Actor.

In making up an amateur actor should remember that as little paint as possible should be used, for, while it is easy to disguise by a thick mask of pigment, the heavier the makeup the more difficult it is to convey sensitive emotional variations by the changing expression of the face. If it is possible to arrange one's own hair in a way suitable to the character so much the better, for, though it may in no way seem more real than a wig, it will prove infinitely more comfortable. When the actor looks as much like the part as he possibly can without the aid of artificial disguise he begins to apply nose paste, paint and powder, obliterating one characteristic and accentuating another, painting the eyebrows out and redrawing them, changing the color of the skin, putting shadows around the eyes and sinister lines running from the nostrils. He adds a roughly shaped beard or mustache of crape hair if the character demands it.—Harper's Weekly.

Wonderful Hats.

On one occasion Lincoln was presented with two fine hats, each by a different hatmaker, neither knowing that the other had made such a contribution. In the course of events they called upon the president, and it so happened that both called at the same time. When both found themselves in the presence of the executive they asked how he had liked the hats they had sent him, and, taking advantage of the opportunity of securing a statement of superiority of one or the other make, the president was asked to state his preference. To many men such a question would be very embarrassing, but to Lincoln not at all. He took the hat, one in each hand, and then replied gravely, but with a mischievous twinkle in his keen eyes:

"Gentlemen, your hats do mutually surpass each other!"

An Honored Pig.

A four footed discoverer is honored in the town hall of Luneburg, Prussia. It is a memorial to a pig that breathed its last 300 years ago. This consists of a handsome glass case inclosing a ham in excellent preservation, and underneath a black marble tablet with the following inscription in gold letters: "Passersby, here you behold the mortal remains of the pig which acquired for itself imperishable glory by the discovery of the salt springs of Luneburg."

Harvest Time.

Teacher—Now, Earlie, tell us when is the harvest season? Earlie—From November to March. Teacher—Why, Earlie, I am surprised that you should name such barren months. Who told you they were the harvest season? Earlie—Pa. He's a plumber.—Milwaukee News.

Both Recovering.

Friend—Ah, doctor, how did you make out with that cranky patient of yours? Doctor—Oh, we're both on the road to recovery. He's able to be about and I am suing for my bill.—Exchange.

Nature fits all her children with something to do.—Lowell.

NOTICE TO PUBLIC.

I desire to notify the public that I have taken out a license to travel through Kent county, and I will shortly call upon you with a full line of Christmas goods.

a11-tf A. LEVINE.

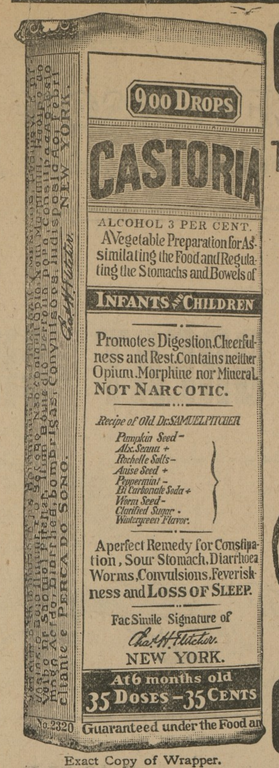

Exact Copy of Wrapper.

CASTORIA

For Infants and Children.

The Kind You Have Always Bought

Bears the Signature of Chas. H. Fletcher.

In Use For Over Thirty Years

CASTORIA

THE CENTAUR COMPANY, NEW YORK CITY.

"I'm glad you telephoned, I'll be right over."

The dread of sudden sickness on the farm is to-day robbed of half its terrors. The telephone call to the doctor assures first aid; brings help "in no time."

A Bell Rural Line

eliminates distance, for the telephone bridges the miles to doctors and friends, and dispels the feeling of isolation and loneliness as nothing else can. Send to-day for booklet.

The Diamond State Telephone Co.,
J. H. NICHOLS, Agent,
CHESTERTOWN, MARYLAND.

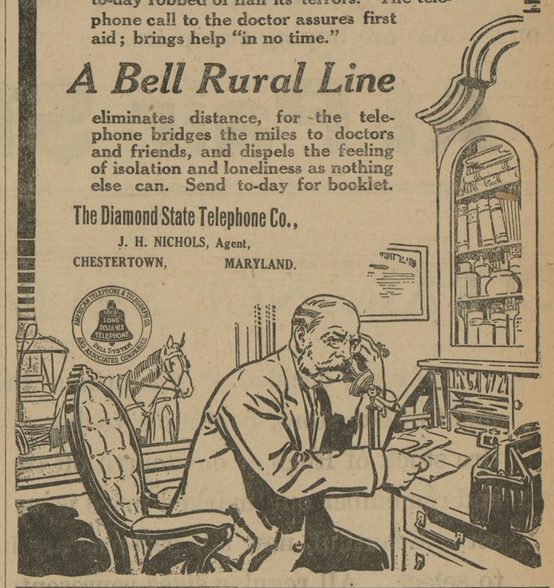

NOW FOR FALL GOODS

at B. S. Sutton's, the Crazy Merchant,

FOR OCTOBER AND NOVEMBER

FARMERS, you want SALT, FODDER YARN.

Best 200 lbs. Fine Salt	85c
Best 160 lbs. G. A. Salt	64c
Best 21 oz. Fodder Yarn	5¾c
Horse Blankets	90c to $5.50
Lap Robes	$1.75 to $7.00
Heavy Fall Pants	$1.00 to $3.60
Fine Corduroy Pants	$1.90

HEAVY UNDERCLOTHING for MEN, WOMEN AND CHILDREN.

Heavy Bed Blankets	65c to $7.50
Heavy Bed Comforts	$1.00 and $1.50
Overcoats from	$2.75 to $22.00

SPECIAL FOR WEDNESDAY

Coffee, any kind	21c
6 bars Soap	25c
6 bot. Yeast Powder	25c
1 bag 200 lbs. Fine Salt	79c
1 bag 160 lbs. G. A. Salt	59c
5c Washing Powder, 2 boxes for	5c
7 boxes 5c Cocoanut	25c
Best Sugar	6½c

SPECIAL PRICE on EGGS every Wednesday. Next Wednesday 40c dozen.

Your Crazy Merchant,

B. S. SUTTON, Black's, Md.

REST AND HEALTH TO MOTHER AND CHILD.

MRS. WINSLOW'S SOOTHING SYRUP has been used for over SIXTY YEARS by MILLIONS of MOTHERS for their CHILDREN WHILE TEETHING, with PERFECT SUCCESS. It SOOTHES the CHILD, SOFTENS the GUMS, ALLAYS all PAIN; CURES WIND COLIC, and is the best remedy for DIARRHŒA. It is absolutely harmless. Be sure and ask for "Mrs. Winslow's Soothing Syrup," and take no other kind. Twenty-five cents a bottle.

Prof. G. F. THEEL, 535 North Sixth St. Philadelphia, Pa. "Ein Deutscher Arzt." Only German Specialist. The GERMAN TREATMENT the only guaranteed cure for Specific Blood Poison others can't cure. All Private Diseases, Excesses, Abuses, Weaknesses, Nervous Debility, Lost Manhood, Drains, Losses, Varicocele & Stricture, (no cutting) Kidney & Bladder, Small Shrunken Organs. 43 years practical & 6 years hospital experience in Germany. Send for Book, tells all, exposing City & Country advertising frauds. Secrecy guaranteed. Hall treatment. Call or write

©Maryland State Archives, msa_sc6000_31_1-0823