Kent News.

VOL. 67. CHESTERTOWN, MD., SATURDAY, MAY 12, 1906. NO. 49

RIGHT IN IT!

GET IN THE RING.

We are now ready for the Spring and Summer with the best line of Clothing for Men, Boys and Children that we've ever had, and to the few who do not know about the superiority of our Clothing we say, GET IN THE RING! A suit from us will cost you perhaps a trifle less than if bought elsewhere; it will fit you better, and retain that same style and shape that you pay double the price for at the tailor shop. Grays are the leading shades this season—a very serviceable color, too—and we have plenty of them to show you. Our line of Spring Trowsers for Men and Boys is up to its old-time standard—the best and largest in town.

Hats and Caps—we have hats for particular men—men who are hard to suit—because we have them in all shapes and styles. Derbys, Slouches, Crushes and Straws, in all the latest shades and patterns.

If you want the best half hose on earth, we sell the interwoven heel and toe that wear just twice as long as any ordinary hose. We have the sole right to sell this hose in Chestertown.

Yours for business,

J. D. LUCAS.

ANN ELIZABETH BARCUS OR RIDGEWAY.

Information wanted of the relatives of ANN ELIZABETH BARCUS or RIDGEWAY, who was born about 1817 in the eastern part of Maryland, and brought up as a young girl near Dover, Delaware. Ann's mother was married twice, viz., to Barcus and to Ridgeway. Any information from persons who knew this family will be appreciated by
WILLIAM M. HOES,
Public Administrator of the County of New York,
a21-2t. No. 119 Nassau, N. Y.

WANTED.
One Thousand Pigs.
JOHN GALE & SON, Agent
mar17

Maryland State Vaccine Agency

DR. WILLIAM B. BURCH,
128 N. CARROLLTON AVE.,
BALTIMORE, MD.
Md. Phone 146 Druid.
C. & P. Phone 2c5-k Gilmor. ap14-3t*.

Announcement!

We wish to announce to our patrons and the public that after the Companies we represent pay the San Francisco people, if the whole city is a total loss, they will yet have over **Forty - Six Million Dollars ($46,000,000) in Assets,** after paying **$7,000,000 Insurance.**

Let us write your insurance and be insured.

JAMES G. BECK, Agent,

HARRY L. BOYD,
FIRE INSURANCE,
—NEWS BUILDING—
Feb.20-1 yr. CHESTERTOWN, MD.

JOSEPH N. WHEATLEY & CO.
INSURANCE
CHESTERTOWN, MD.

Special Soap Sale

Being overstocked with LAUNDRY SOAP, I am making a special offering of
Three Bars for 10c
Some of the best known brands, usually selling at 5c straight.
GEORGE Z. ROLAND.

FESTIVAL AND SUPPER.

The ladies of Union M. E. Church will have a FESTIVAL and SUPPER at Worton Hall on SATURDAY EVENING, May 26, and cordially invite their friends and the public. m5 4t.

SUPPER AND FESTIVAL

The Ladies of Betterton M. E. Church will hold a Strawberry and Ice-Cream Festival, also a Shad and Poultry Supper, on the Church Green, SATURDAY, MAY, 19, 1906. Everybody invited. my5 3t.

SUPPER AND FESTIVAL.

The Ladies of Bond M. E. Church will hold a Supper and Festival on WEDNESDAY AND THURSDAY, JUNE 6th and 7th. Supper, 50c.; children under 12 years, 25c. Strawberries, Ice-Cream and Water ices.
my5 ts. COMMITTEE.

SUPPER AND FESTIVAL.

The Improvement Society of Wesley Chapel, near Rock Hall, will hold a SUPPER and FESTIVAL on the church green FRIDAY EVENING, May 25th. All the delicacies of the season will be served. Ices, &c., on sale. m12 tf

SUPPER AND FESTIVAL.

The Ladies of St. Paul's P. E. church will hold their annual SUPPER and FESTIVAL on the church green on Wednesday, May 30, 1906. (If rainy the next evening.) All the delicacies and substantials will be on the menu including fish, soft crabs, &c. tf.

"UNCLE RUBE"
A COMEDY DRAMA IN FOUR ACTS.
AT STAM'S HALL, CHESTERTOWN.
Friday Evening, May 18.

Presented by Centreville talent, under the direction of C. W. Hunter.

CAST OF CHARACTERS:

"Uncle Rube"..... Ray Turner
Deacon Smalley..... C. W. Hunter
Mark, his son..... T. Harold Davis
Gordon Gray..... J. A. Friel
Upson Asterbilt..... Edw. Perkins
Ike..... Edw. B. Emory of B
Bub Green..... Harry Howser
Bill Tappan..... F. H. Phillips
Milicent Lee..... Miss Katharine Holland
Mrs. Maria Bunn..... Miss Maude Plummer
Taggs..... Miss Elizabeth Straughn

Music will be furnished by the Centreville Brass Band and Orchestra.

TICKETS—35c and 50c. At Stam's Drug Store. 1t.

FOR SALE.

STORE GOODS AND FIXTURES.
Splendid stand for business.
Apply at once.
E. A. CRITTENDEN,
ap14 3t. Chesterville, Md.

EGGS FOR SALE.

WHITE WYANDOTTES (Duston's) Large, Matured Birds. Eggs from special yards, $1.00 per 15. Range, $1.00 per 20; $4.00 per Hundred.
MRS. BENJ. PRICE,
ap28 3t*. Earleville, Md.

FOR RENT.

ONE MORE OFFICE FOR RENT in the new Transcript Building on Court street, large and airy and plenty of light, water, toilet and new coal house in the building. Rent reasonable. A fine office for lawyer or insurance agent Appy to
T. G. WROTH The Shoe Man,
a28 tf. Chestertown, Md

FOR RENT.

THE HOUSE formerly occupied by the late George C. Atkinson, in Chestertown. Can be rented for the balance of this year. Apply to Prof. L. J. SMYTH, Chestertown, Md., or
MRS. FRISBY NEWCOMB,
ap21-3t*. Locust Grove, Md.

FOR SALE.

ONE FINE BAY DRIVING HORSE, 11 years old, will work in all harness, no faults; price $80.

TWO FINE MILCH COWS, now making 10 pounds of butter a week on dry food, besides using cream plentifully in family; one is a thoroughbred Jersey and the other Jersey and Guernsey; price $40 each.
JOHN N. DODD,
ap21-3t* Chestertown, Md.

FOR SALE.

ONE HAND SEPARATOR, CHURN, BUTTER WORKER AND PRINT for sale. Capacity of Separator 350 lbs. per hour, all new. Will sell cheap, on account of using steam machine.
JOHN N. BENNETT,
my5-3t. Still Pond, Md

FOR SALE.

ONE MILK COW, 5 years old, half Guernsey, with calf by her side. Also, SEED CORN FOR SALE.
CLARENCE W. CREW,
ap 14 3t. Worton, Md.

Fire Insurance Notice

Having added to my insurance business that of the German Alliance Fire Insurance Company of New York, one of the strongest and most reliable insurance companies in the country, with over $600,000 surplus clear of all liabilities. I am ever ready for any line of Insurance and for any amount desired, at lowest rates.

TILGHMAN SHAFER,
m5 3t. Kennedyville, Md.

IF YOU WANT A
Gas Engine
MARINE OR STATIONARY
Let us show you WHY you should use
"THE FAIRBANKS"
Installing A Specialty.
WILBUR ELIASON, JR., Chestertown.

THE Chestertown Bank Of Maryland

SUCCESSOR TO
THE FARMERS AND MECHANICS BANK
THE KENT NATIONAL BANK
THE CHESTERTOWN NATIONAL BANK,

WE SOLICIT YOUR ACCOUNT

We Pay 4 Per Cent.

on deposits in Savings Department.

Loans made on Approved Notes, Stocks, Bonds, and Real Estate.

We would be glad to have you call and talk over with us any Banking Matter that may interest you.

ALDAY CLEMENTS, Prest. R. D. HYNSON, Vice-Pres't.
M. DEK. SMITH, Attorney. ALLAN A. HARRIS, Cashier.

WE HAVE TRIED

By means of this paper and in other ways to call your attention to the advantages of THE KENT COUNTY SAVINGS BANK.

We have not done this simply to increase our deposits, but to impress upon your minds THE VALUE OF A DOLLAR and THE IMPORTANCE OF SAVING THEM

It is not our ambition merely to secure your account but WE DESIRE TO TEACH YOU THE GOOD HABIT OF SAVING.

There are so many who put off saving in the radiant June of their lives, and then allow pitiless December find them ABSOLUTELY UNPREPARED.

As the world grows older the general condition of our people should IMPROVE and THE KENT COUNTY SAVINGS BANK is here to help and to serve you. Very truly yours,

J. K. ALDRIDGE, President
M. A. TOULSON, Vice-President
WILLIAM F. RUSSELL, Cashier

DIRECTORS:

JOHN K. ALDRIDGE, FRED. G. USILTON, JAMES H. BAKER,
MILBOURN A. TOULSON, RICH'D T. TURNER, JR. CHARLES S. SMITH,
JOHN D. URIE, JAMES A CASEY, G. IRVIN BARWICK,
JEFFERSON D. BACCHUS J. EDWIN HURLOCK, WM. F. RUSSELL,

ROYAL ARCANUM.

A Council of the Royal Arcanum will be instituted at Odd Fellows' Hall, Chestertown, TUESDAY EVENING, MAY 15, 1906. The Grand Regent and other Grand Council officers will be present. 1t.

WOOL WANTED.

R. F. PARKS & SON, Chestertown, will pay the highest market price for WOOL. See them before selling. a28 3t.

WOOL WANTED.

20,000 LBS. OF WOOL, delivered at Chestertown. Will pay highest market price.
CRANE & KIBLER,
my5 3t. Chestertown, Md.

FOR SALE.

I will sell the WESTCOTT FARM on road from Chesterville to Millington, containing 404 acres peach orchard on the farm and all the buildings are good. Price $35 per acre.

Also the BOYD FARM containing 160 acres on road from Chestertown to Millington all arable, 1½ miles from Spry's Landing. Price $42.50 per acre. Apply to
W. E. JARRELL.
m12-tf

IMPORTANT NOTICE.

ANY HOG, SHOAT or PIG found within the corporate limits of Chestertown after the present month—May—the owner of such a hog, shoat or pig will be fined the sum of $1.00. And it is further enacted that the premises where such hog, shoat or pig have been kept must be thoroughly cleaned, under penalty of $2.00. By order of
THE TOWN COMMISSIONERS.
THOMAS S. BORDLEY, Clerk. m12 tf

WANTED.

CARPENTERS AND LABORERS with manufacturing company; steady employment, good wages. Address
m12-4t. P. O. BOX 276.

WANTED.

OLD IRON, RAGS, BRASS, Etc., for which the highest price will be paid. Call or drop me a line.
J. F. COPPER & SON,
m12 3t. Chestertown, Md.

WANTED.

A RELIABLE MAN to sell our Teas, Coffees, Spices, Extracts and Baking Powders in Chestertown, Worton, Kennedyville Galena, and surrounding territory. THE GREAT ATLANTIC & PACIFIC TEA CO., 815 Market St., Wilmington, Del. m12-2t.

NOTICE.

The County Commissioners of Kent county will meet in SPECIAL SESSION ON WEDNESDAY and THURSDAY, MAY 16th and 17th, for the purpose of revising assessments. All persons having any grievances to report or changes to ask will take notice and govern themselves accordingly.
A. C. LOUD, Pres't;
C. B. DUDLEY,
JOHN E. MORRIS,
HARRY DAVIS,
WILLIAM WAGNER,
C. L. DODD, Clerk. m5-2t.

FOR RENT.

THE HOUSE on Cannon Street, near Princess, adjoining where I live, is for rent for balance of this year after July 1 and for year 1907.
WM. C. SUTTON,
my12-3t. Chestertown, Md.

FOR SALE.

A FINE DRIVING HORSE. For terms and full particulars call on or address
WALTER T. BRAMBLE,
HARNESS DEALER,
m5 3t. Chestertown, Md.

BUFF LEGHORNS.

LARGEST YARDS IN STATE. Fresh, Fertile Eggs $1.00 per 15, $5.00 per 100. A discount will be allowed to those who call for eggs at "Caulk's Field.
CHARLES H. SKIRVEN,
CHESTERTOWN, MD.
R. F. D. No. 2, m24-tf.

PROPOSALS FOR COAL.

SEALED PROPOSALS will be received by the undersigned up to May 22nd, 1906, for THIRTY-FIVE TONS OF EGG COAL, and THIRTEEN TONS OF NUT to be delivered at the Court House in Chestertown by August 1st, 1906.

All proposals must be in sealed envelopes and endorsed "Proposals for Coal," reserving the right to reject any and all bids.
COMMISSIONERS FOR KENT CO.
CHARLES L. DODD, Clerk. m12-4t.

FOR SALE

On Cypres street, Millington, Md., adjoining the M. E. Church, a desirable

HOUSE and LOT

Lot being 75 feet front by 150 feet deep, improved by a FRAME DWELING of 10 rooms, STABLE and other outbuildings. For particulars apply to
H. L. LOPER,
or MISS MARY E. LOPER,
a21-4t. Millington, Md.

Galena Bank
—OF—
Farmers' Trust, Banking and Deposit Company,
GALENA, MD.

Transacts a General Banking Business.
Interest allowed on Savings Deposits.
Special Rates on Time Deposits.

JOHN W. WOODLAND, President, Baltimore Md
WM. D. ALLEN, Sec'y-Treas'r, Balto., Md.
EDWARD A. SCOTT, Pres't Local Board, Galena, Md.
RICHARD S. WALLIS, Cashier, Galena, Md

SUNDAY TRAINS.

An Innovation in the Quiet of the Sabbath Day in Chestertown Proposed.

A change in the train schedule of the P. B. & W. and Delaware Railroad will take place on Sunday May 27th. Supt. Hollyday was in Chestertown Tuesday and made this statement.

Passenger trains will be run on the Delaware road on Sundays on and after that date and will also extend to the branch roads. The time of the latter will be announced later.

Mr. Hollyday promises to give the people of Kent county a daily freight train so that the passenger travel will thereby be better accommodated. It is gratifying to the NEWS to have our efforts in this direction rewarded.

ACQUITTED OF MURDER.

John B. Lane, of Kent County, Arraigned for Murder of Jos. R. Price on Kent Island.

John Blanchard Lane was arraigned at Centreville Wednesday before Judges Martin and Crothers for the murder of Joseph R. Price, of Kent Island, on December 6, 1905. Lane's parents live near Hanesville, this county. He is about 5 feet 10 inches tall, with broad shoulders and clear cut features, he is 24 years old and is a fine specimen of physical manhood.

The homicide was the result of a quarrel. Lane rented some land from Mr. Price and had gone to the field on Mr. Price's farm to loft his corn. Mr. Price was also in the field loading corn fodder. Just as Mr. Lane was leaving the field a quarrel began, which resulted in Mr. Lane striking Mr. Price on the head with a sassafras stick about two and one-half feet long which felled him to the earth and, it is charged, caused his death. Mr. Lane drove to his home with the corn, unloaded it and told his family what had occurred. He then went to magistrate John O. Phillips and gave himself up. A search was made for Mr. Price and he was found where the trouble occurred. The case is attracting intense interest on the Eastern Shore. There were about 50 witnesses. The jury yesterday acquitted him.

SET HOUSE ON FIRE.

Ex-Senator Hepbron's Servant Sets Fire to Bed and His Wife Makes Narrow Escape —Placed in Jail at Chestertown.

Bertha Green, a 12-year-old colored girl, was brought to Chestertown jail this week charged with setting fire to the home of ex-Senator W. T. Hepbron, near Kennedyville. Fire Marshal Lloyd T. MacGill and Detective James Dick were notified of the occurrence and on Sunday arrived at the home of Mr. Hepbron. The Senator told them the story. He and his family had been much alarmed when a fire originated in a wardrobe on the upper floor of the house. The flames were extinguished and were attributed to mice, it being thought that they chewed some matches.

About 9 o'clock at night Mr. Hepbron was awakened by a choking sensation and discovered that his room was filled with smoke. He got out of bed and discovered that the sheets on his wife's bed were afire. The other inmates of the house—the daughter and son-in-law of the Senator—were aroused and the flames were extinguished.

The excitement was just subsiding when it was found that the porch of the house was afire. A bucket brigade was formed, and this blaze was extinguished. Finally the family retired. On the following morning Bertha, who slept in the house, was suspected and was discharged.

Mr. MacGill and Detective Dick started out to look for Bertha, and the detective passed himself off as a census taker. In that manner he got into the home of Bertha's mother and finally got the child alone. He took her back to Senator Hepbron's house and after a severe cross-questioning she is said to have admitted setting fire to the bed.

According to Detective Dick, the girl said she took the chimney from a coal-oil lamp and entered the room while the Senator and his invalid wife were sleeping and set fire to the bed clothing. She admitted, the detective said, that she had helped kindle the fire under the porch. She implicated a young negro in that case, but the man established a strong alibi.

The detective said it was a simple case of degeneracy upon the part of the child, as she could not give any reason for her actions. She now stands committed for court.

Cortland and Mifflinburg
Carriages

¶ The Standard High-Grade Work. Known for durability and recognized everywhere as two of the leading carriages on the market.

We offer just half dozen of these jobs—full $110 Buggy at $97.50

¶ Terms cash or satisfactory note. An opportunity to get best wagon at very low price. Call and see them.

Runabouts and Top Buggies—$42.50 to $55.00, $65.00 to $85.00

Hague, Hackett & Turner
STILL POND, - - - MARYLAND

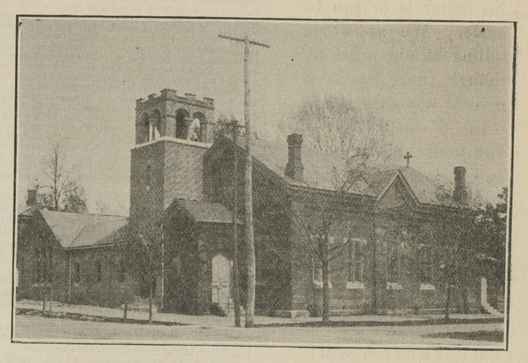

Emmanuel Protestant Episcopal Church, Chestertown.

A COMING EVENT.

A Splendid Program Arranged by The Woman's Auxiliary of Emmanuel Church—Fifty Delegates From Eastern Shore.

The Annual meeting of the Woman's Auxiliary of the Diocese of Easton will be held in Emmanuel Church and Parish House beginning on Tuesday, May 15, at 8 P. M. A cordial invitation is extended to all to attend these services and meetings, which will be as follows:

Tuesday, May 15, 8 P. M.—Evening Prayer and sermon by the Rev. Floyd Tompkins, D. D., rector of Holy Trinity Church, Phila.

Wednesday, 16th, 10 A. M.—Holy Communion and addresses. Quiet day for Women, conducted by Rev. Dr. Tompkins. 2 P. M. meeting of the Junior Auxiliary in the Parish House, with addresses by the Rev. B. M. Spurr and others. 8 P. M., service and sermon by the Rev. B. M. Spurr.

Thursday, 17th, 7.30 A. M., Holy Communion; 10 A. M., Business Meeting; 2 P. M. Business Meeting; 8 P. M., Evening Prayer and Sermon by Rev. Peregrine Wroth, rector of the Church of the Messiah, Baltimore.

The delegates will be found at the following residences:

Judge James A. Pearce—Archdeacon Spurr, of West Virginia.
Mr. Hiram M. Brown—Dr. Floyd Tompkins, Philadelphia, Mrs. Henry Hollyday, Miss Josie P. Dawson.
Mr. Lewin W. Wickes—Miss Sallie Stuart, Va., Mrs. W. Laird Henry, Miss Mary Janvier.
Mrs. Sam'l Beck—Rev. Peregrine Wroth, Baltimore.
Dr. H. B. Martin—Mrs. Summerfield Tilghman, Mrs. William T. G. Polk.
Miss Blackiston—Miss Lutie Batte, Miss Fannie Goldsborough.
Judge Wickes—Mrs. E. L. Hooper, Miss Priscilla Fish.
Mrs. H. H. Barroll—Miss Ellen Barroll.
Mrs. Geo. Westcott—Miss Edith Hopkins.
Mrs. W. G. Smythe.
Mrs Physick—Mrs Spencer Wright, Miss E. M Roberts.
Mrs Jervis Spencer—Miss Milly Comegys, Miss Mary Graves.
Mrs M C Ringgold—Mrs John T Keas.
Mrs Allan Harris—Mrs Charles H Davidson.
Mrs J M Toulson—Miss Mary Bartlett, Miss Anna Dashield.
Mrs C F Stam—Miss Francis Schouler, Mrs Wheatley.
Miss Crow—Mrs V F Clark.
Miss Adele France—Miss Mary Henry, Miss Elizabeth Pennington.
Mrs Ireland—Mrs Janvier or Mrs Hurtt.
Mrs Walter Chapman—Mrs G E Hadaway, Miss Louise Hall.
Mrs Crane—Miss Victoria Roe, Miss May Green.
Mrs Geo Smith—Miss Tunis, Miss Gillispie.
Mrs E F Perkins—Miss L Houston, Mrs P Goldsborough.
Mrs. R H Collins—Miss Mattie Hepbron, Miss Lusby.
Mrs W M Slay—Mrs John Sutton, Mrs Higgins.
Mrs F H Greenwood Vanderbogart, Mrs. Willis Lusby.
Mrs Annie Hayes—Hillsboro delegate.
Mrs J R Micou—Mrs W J Carvel, Miss Carvel.
Miss Mamie Carroll—Claiborne delegate.
Mrs T W Perkins—Miss Wiltshire.
Mrs Finley to be found at Mrs Physick's.

DEATH'S DOINGS.

Mrs. Rebecca Elizabeth Warren, formerly of Chestertown, died at her son's home in Plano, Ill., May 1st, aged 89 years. She leaves three children, viz, Mrs. Annie Thompson, of Chestertown, Mrs. Hester E. Usilton and Wm. H. Warren, of Plano, Ill. She leaves 12 grand-children and 12 great-grand-children.

Rev. J. A. B. Wilson died at his home in Green Valley, California, on Saturday the 5th instant, of typhoid fever. Mr. Wilson was a member of the Wilmington Methodist Episcopal Conference for a number of years. He severed his connection with the above named conference several years ago and went to California to reside. His remains will be interred at Milford, Del. He is survived by a widow and several children.

Mrs. Thomas S. Storke died at the home of her husband, Water street, Chestertown, Tuesday morning, after a long illness of Brights disease, aged 38 years. The deceased was the daughter of the late Isaiah Coleman and is survived by a husband and six children. The funeral was held Wednesday afternoon, Rev. W. L. White officiating, interment in Chester Cemetery; Undertaker, J. E. Ferguson.

Mrs. Mary G. Wallis died at the residence of her daughter, Mrs. Charles H. Jarman, near Millington, Friday, May 11th, after an illness of four weeks, aged 64 years. She was the widow of the late Francis Wallis, formerly of Lankford, Kent county. She leaves a family of eleven children, four boys and seven girls: Mrs. J. N. and Mrs. J. P. Wilson, of Landover, Md.; Mrs. E. H. Perry, Queenstown, Md.; Mrs. Charles H. Jarman, Millington, Md.; Mrs. T. R. Sassscer, Northkeys, Md.; Misses Nannie and Neale Wallis, Landover, Md.; Mr. A. A. Wallis, Philadelphia; Mr. H. H. Wallis, Richmond, Va.; Thomas S. and J. C. Wallis, Kansas City, Mo. Funeral services will be held at Rock Hall Catholic Church to-morrow (Sunday) morning at 11.30. The bearers will be her four sons and two sons-in-law. Interment at Rock Hall cemetery.

A YOUNG WOMAN in Millerton, N. Y., a few days ago received an offer of marriage with a repuest to reply by telegraph. Going to the telegraph office, she asked the operator how many words she could send for twenty-five cents, and he told her ten. Then she wrote "Yes, yes, yes, yes, yes, yes, yes, yes, yes, yes." The marriage has not yet taken place.

A BIG SUCCESS.

Flag Festival and Bazar Held in Stam's Hall Baby Show a Drawing Card—The Flag Drill.

One of the most brilliant social events of the season has been the flag festival and bazar held in Stam's Hall under the auspices of the ladies of the Methodist Episcopal Church. The construction and decoration of the various booths are works of art and evidence the fact that Chestertown ladies cannot be surpassed in taste and beauty. Not only were the booths appropiately arranged and decorated but the ladies in charge looked specially attractive and bewitching in their native garbs. Each booth represented a nation and had on sale some special article or delicacy as follows:

Italy—Fruits, flowers, etc., Mrs. Clara Perkins, Misses Hallie Toulson, Mable Toulson and Burtie Burchinal.

Japan—Tea room, Misses Anna Lambert, Anna Brown, Mrs. T. W. Eliason, Mrs. Dr. S. E. Ford, Mrs. Ellis, Miss Miriam Leaverton, Mrs. W. L. White.

Holland—Cake, Mrs. A. P. Matthews, Mrs. W. E. Moody, Mrs. E. Ringgold, Miss Nannie Bordley, Mrs. George Rouse.

United States—Fancy work, Mrs. H. Klinefelter, Mrs. Chas. R. Twilley, Miss Bessie Stuart.

Mexicc—Ice cream, Mrs. W. C. Peregoy, Mrs. Hummer, Mrs. A. L. Davidson, Miss Ethel Coleman, Miss Emma Davis.

Alaska — Klondike, Mrs. Fred H. Russell, Misses Maud Kemp, Ella Wilkins, Mrs. Frank Jarrell, Mrs. Fred S. Russell, Mrs. Carmine.

Switzerland—Doll exhibit, Mrs. H. B. Simmons, Mrs. J. R. Clements, Mrs. W. B. Copper, Miss Fannie Stewart, Miss Nettie Gooding.

France—Candy, Mrs. R. I. Walker, Misses Idel Baker, Irma Eliason, Anne B. Smith, Rebecca Eliason, Mary Fleming.

A splendid supper was given last night, under the skilful management of Mrs. M. A. Toulson and Mrs. Thos. S. Bordley. The tables were presided over by Mrs. J. D. Kemp, Mrs. W. B. Copper, Mrs. R. F. Parks, Mrs. J. T. Anthony, Mrs. H. W. Vickers, Mrs. J. R. Clements, Mrs. W. E. Jarrell, Miss Wilkins.

A flag drill by 53 children and Japanese quintet from the public school was given to the delight of a large audience, Misses Anna Lambert and Mable Toulson being in charge of same.

The Baby Show.

Among the interesting exhibits was the doll show the "lecturers" being experts in explaining the special attractions and history of the celebrities. Among the veteran babies were the following: Mary Slaughter, aged 52, exhibited by Mrs. J. G. Beck; Sylvia Hyland's "Fannie" aged 47; Wilhelmina T. Nicholson's doll aged 60, contributed by Mrs. J. D. Kemp; Mrs. Thos. D. France's "May Louisa," aged 43; Susan Denning, aged 70, belonging to Mrs. W. J. Vannort; Mrs. Mary Aldridge's doll aged 38; Margaret Brinsfield's aged 42; Mrs. Welch's aged 35; Estelina Derringer's clothes pin babies were a novelty; Miss Blackiston contributed a doll said to be 90 years old; "Betsy Ross," of Phila., owned by Francis Miller; Ida and Mary Smith, Mary Baker Covey, Florence Roland, Edith Dunbracco, Elsie Whiteley, Laura Smith, Church Hill, Mrs. Hiram Brown, New York, and others contributed beautiful dolls; Emily Ford had a doll 28 years old, which has had two faces; Ellen Beck contributed her family of dolls with nurses, etc. Mrs. A. N. Ebaugh's dolls with wardrobe proved specially interesting to her former pupils here; a well-known young lady sent her dolls but seemed to be ashamed to have her name mentioned so that they were very properly labeled "abandoned for other pleasures;" Miss Scoone sent a doll 45 years old and a host of others were also exhibited by the fond owners.

The contestants in the real baby show were as follows: Ralph Coleman, Bessie Duyer, Mabel Levine, Roger Ivins, John Evans Townshend, Julia Newnam, Cora Reed McWhorter, Richard Floyd Connelly, Dorothy Woodall, Harding Taylor, Virginia Nicholson.

The winners were Virginia Nicholson, smallest; Mabel Levine, happiest; Roger Ivens, of Worton, largest, 1 year old, Ralph Coleman and Bessie Duyer, 2 years old. All were given dolls as mementoes of the occasion by Mr. L. B. Russell on behalf of the committee.

Master Richard Merritt Twilley made an ideal Uncle Sam and Miss Emily Ford represented Miss Columbia in unique style. These two at either side of the U. S. table. Little Miss Helen Rouse was the living doll at the Switzerland booth and was "just too cute for anything."

The receipts will likely be over $250.

A CITIZEN said in this office this week "that he was truly thankful for bread and meat and other things to eat, but he felt like repeating the Litany several times daily, as his folks were now doing housecleaning, and he hoped by the close of the week to be thoroughly satisfied that he knew where he was at."

©Maryland State Archives, msa_sc6000_31_1-0990