THE LADIES' STORE. CHESTERTOWN, MD.

H. F. JEFFERSON & BRO.,

OPPOSITE STAM'S HALL.

SPRING IS COMING!

SPRING GOODS ARE HERE!

WE have tried OUR BEST to anticipate YOUR BEST wants for Spring Goods. We cannot properly tell you about all the good things we have in store for you. But we do request that you come in and see the values we have to offer. SOMETHING NEW ARRIVES DAILY.

Killarney Linen, 15c per yard.

This cotton fabric looks like linen after being washed. If shrunken before made up, it shrinks no more. The real Killarney cannot be bought elsewhere in this locality.

Handkerchief Lyn.

This is a sheer linen put out by Strawbridge & Clothier, this season to retail for 35c per yard.

BURSON HOSIERY.

The Burson Hose with no seam anywhere is very popular now. We have them for 25c per pair. We carry other makes also, and at prices from 10c in cotton to $2.00 in silk.

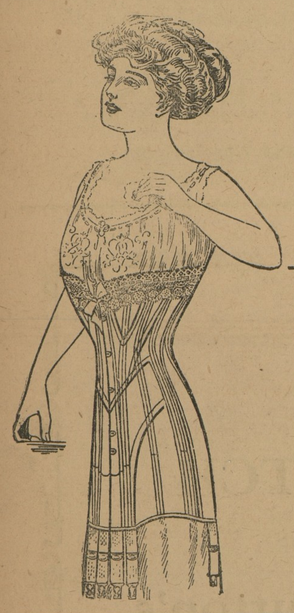

CORSETS.

The Nemo, Thompson Glove Fitting and M. B. Reduso. Surely this "trio" is unsurpassed in the Corset world. (You can find the latest styles in these splendid makes at our Corset Salon.)

SUITS AND COATS.

If you have tried to make out with last year's Suit or Coat, do so no longer; if your size is represented here. We are willing to fit you up in these remaining stylish Suits and Coats at a price below wholesale cost.

Ask Young Women Who Wear Them.

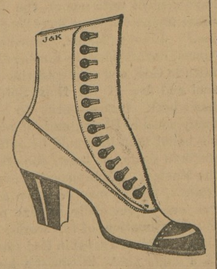

And they'll invariably tell you that the J. & K. is a perfect fitting shoe that gives absolute comfort, and is full of style. They will tell you too, that the J. & K. SHOE "Fits the Arch."

If you are particular about your footwear, you'll like the J. & K. beyond expression. It Never Disappoints.

H. F. JEFFERSON & BRO.,

THE LADIES' STORE,

Chestertown Md.

THE GRIM REAPER.

MR. DAN M. COCHRAN.

Dan Moody Cochran, one of the most extensive and prominent farmers in Delaware, died suddenly at 10 o'clock on Tuesday night, of last week, the result of a short illness, being confined to his home near Middletown, but a short time, and to his bed only a week. Mr. Cochran was one of the best-known men in Delaware, a life long ardent Democrat and esteemed by all who knew him. He was born March 4th, 1850, on the farm on which he died. He was a son of the late Robert Thomas and Sophia A. Moody Cochran, and he was educated in the country schools, and later in the West Chester Normal School. He had been engaged in farming all his life and had been most successful. He was the owner of one of the best farms in Delaware, with an acreage of about 300 acres. On January 29th, 1873, he married Miss Ada Wilson, daughter of Alexander and Milcah (Crouch) Wilson of Kent county, Md., who died about five months ago. The deceased is survived by eleven children, as follows: A. Wilson Cochran, of Sassafras, Md., Mrs. Nellie Lockwood, Mrs. Mabel Horsey, Dan M. Cochran, Jr., of Middletown; Mrs. Addie L. Crawford, of Warwick, Md.; Richard L. Cochran, of Middletown; Mrs. Jennie Woodall, of Philadelphia; Mrs. Ethel Price, of near Mt. Pleasant; A. Woodall Cochran, and Misses Alice and Mary Cochran residing at home. Funeral services were held at his late residence Friday afternoon, at 2 o'clock, Rev. Percy L. Donaghay officiating, interment being at Forest cemetery.

MR. HENRY C. CONSTABLE.

Mr. Henry C. Constable, a cousin of the late Albert Constable, of Elkton, and nephew of the late Mayor Hodges, of Baltimore, died at the Church Home and Infirmary, Baltimore, on Sunday, after an illness of five weeks. Mr. Constable was born and educated in Baltimore, and for many years was a manufacturers' agent. He was a member of St. John's P. E. Church, and was actively engaged in the work of its various organizations. He leaves a widow, Mrs. Fannie J. Constable, a mother, Mrs. William R. Constable, of this town, and two sisters, Mrs. Wilson R. Croxell, of Chicago, and Miss Roberta Constable, of Chestertown. He also leaves one brother, Mr. William F. Constable, of Richmond, Va. Funeral services were held on Tuesday afternoon at 2 o'clock in St. John's Church, Baltimore, with interment in Greenmount cemetery.

REV. JOHN H. BEAUCHAMP.

Rev. John H. Beauchamp, father of Rev. J. H. Beauchamp, Jr., the popular pastor of Still Pond and Betterton M. E. Churches, died at his home in Fairmount on Wednesday of last week, aged 78 years. The deceased had been in poor health for several years, but had no acute disease. On the day of his death he had been out as usual and died suddenly after returning. He leaves five sons and three daughters. The funeral took place on Friday afternoon with interment in Fairmount cemetery.

MR. JOHN J. LOCKWOOD.

Mr. John J. Lockwood, one of the oldest and most highly esteemed residents and former farmers in this county died at the residence of his son near Chesterville, on Tuesday. The deceased was one of the best known men in the county. He was a Republican in politics and took an active interest in public affairs.

NUPTIAL EVENTS.

EWING—SHAFFER.

Miss Lynn M. Shaffer, former State Librarian, and niece of former Gov. Crothers was married on Tuesday afternoon at the home of her mother, in Rising Sun, to Mr. Cecil E. Ewing, associate editor of the Midland Journal. The wedding was a brilliant social event, and was attended by 100 guests from New York, Philadelphia, Baltimore, Washington, Wilmington, Elkton, Port Deposit, Rising Sun and other points. After an extended wedding trip, Mr. and Mrs. Ewing will reside in Rising Sun.

MOORE—HOPKINS.

Mr. Littleton Moore, one of Betterton's most popular young men, and Miss Carrie Virginia Hopkins, of Havre de Grace, were quietly married in Philadelphia on Tuesday, the 20th. Mr. Moore is the son of Mr. and Mrs. Thos. H. Moore, of Betterton, and he now holds a lucrative position in Philadelphia. Miss Hopkins is a cousin of Mr. and Mrs. Ewel Wilmer, where she frequently visits. Mr. and Mrs. Moore will reside in Philadelphia.

HADAWAY—HARRIS.

Mr. John R. Hadaway, of Chestertown, and Miss Ella N. Harris, of Quaker Neck wharf, were married on Wednesday evening at Bond parsonage by the pastor, Rev. Wm. M. McCann. Mr. and Mrs. Hadaway will reside in Chestertown, where the groom is associated in the butchering business with Mr. Startt.

HEROLD—BROWN.

On Tuesday, the 20th inst., at 10.30 A. M., Mr. John B. Herold and Miss Ethel Lee Brown, both of East Neck Island, were married at Wesley Chapel parsonage by the pastor, Rev. A. B. Dupuy. They have the best wishes of their friends for a long and happy married life.

Grange Notes.

On account of the weather there was no meeting of the Chestertown Grange on Wednesday afternoon. The regular meeting will be held at 2.30 on Wednesday afternoon next, and each member is asked to bring three ears of seed corn such as he intends planting. Dr. G. Allen Jarman will address the meeting at 2.30 on the proposed bill for testing stock.

Fairlee Grange held a very interesting and profitable meeting on Thursday afternoon, at which many timely and important topics were discussed.

After the regular business meeting of the Still Pond Grange on Tuesday the doors were thrown open to the public and the eight "tomato" committes previously appointed reported that packers at Still Pond, Kennedyville, Lynch, Worton, etc., has agreed to contract for $10, while the canneries at Barnard's and those operated by Messrs. Howard Turner and Harvey Moore are offering $9.60. The entire literary programme was devoted to the life of Washington, and each member gave an impression of the life of Washington. After supper there was a rehearsal for the entertainment to be given by the members of the grange next Tuesday evening, in Still Pond Grange Hall.

Wm. Medders & Co. SPECIAL ATTENTION TO TELEPHONE ORDERS Wm. Medders & Co.

MARCH SUPPLIES ON SALE NEXT WEEK!

We are making unusual preparations to supply your many wants for March.

Alarm Clocks

75c Alarm Clocks, 59c.

Guaranteed Alarm Clocks, 75c.

Best of all Alarm Clocks, 98c.

All our Clocks are guaranteed to give satisfaction or may be returned for a new Clock.

Iron Beds / Wood Beds $1.98

We sell you a Wood Bed or Iron Bed, full size and strong, $1.98.

Better Beds at $2.98 to $10.00.

Good Mattresses, $2.50

Full size an extra thick.

Better Mattresses at $2.75 to $10.

Bed Blankets

White Blankets (double), 85c.

Grey Blankets (double), 98c.

Better Bed Blankets, $1.25 to $5.

Bed Comforts

Good Double Comforts, 98c.

Extra $1.50 Comforts, $1.25.

Better Comforts, $1.50 to $5.00.

Next Wednesday

—SALES ON—

BLUE ENAMEL

4-Qt. Berlin Kettles

FOR 9 CENTS.

On next Wednesday we will have on sale just the thing all housekeepers want—a pretty Blue Mottled Enamel Berlin Kettle with white lining—size 4 quarts and full seamless. We try to have this bargain once a year and it is always appreciated.

Only one to a customer or family as heretofore and the price will be 9 cents.

Come and get one of these good 50c Berlin Kettles on next Wednesday.

Take your pick, price 9c only.

For March Selling

Good Pint Tin Cups.....1c
5c China Bowls.....3c
Vegetable Dishes.....7½c and 10c
China Plates.....10c
Good Tumblers.....2c and 3c
Cheap Knives and Forks, set..29c

SEED MARKET UNSETTLED!

Prices Not So High.

When you are ready to purchase, call us on phone for good seeds.

Fancy 1911 Toledo Contract Prime Red Clover and Alsyke.

Fancy Red Top and Timothy.

We will quote you right and give you high grade seeds.

Horse-Food Molasses

Now is the time to feed the Horse-Food Molasses for the best results.

It will work like magic on your stock if properly given. You will use no more stock food when you get acquainted with Horse-Food Molasses.

Price Per Gallon, 15c.
Price Per Barrel, 13c.

Can fill quick orders from stock.

BARKER'S HORSE AND CATTLE POWDERS, 10c Package.

Stewart's No. 1 Horse Clippers

Complete machine and outfit for $6.75.

EXTRA.

We sell the Knives and Plates and parts to these Stewart Clipping Machines.

VISIT OUR 5c AND 10c DEPARTMENTS.

Tin Dish Pans, 10c

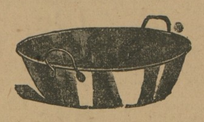

14-Quart Tin Dish Pans.....10c
6-quart Agate Preserve Kettles.....10c

Pretty Crystal Glass Berry Bowls, 10c

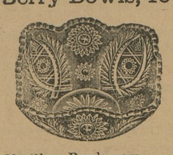

Large 20c Glass Bowls now.....10c

Dairy Pans, 5c

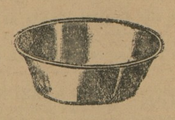

6-Tuart Dairy Pans, good heavy tin... 5c
10-quart Dairy Buckets now.....10c

20c 6-Quart Agate Dish Pans.....10c
25c Agate Assortments.....10c
20c Paint Brushes.....10c
25c Large Butcher or Bread Knives only.....10c
20c Mirrors, oak frame.....10c
20c 6-Quart Agate Pans.....10c
20c Galvanized Buckets.....10c
25c Large Steel Fry Pans.....10c

10c Large Scrub Brushes.....5c
15c Iron Drip Pans.....5c
10c Curry Combs.....5c
10c 3-Quart Agate Pans.....5c
10 Agate Mixed Bowls.....5c
10c Large Agate Pie Plates.....5c
10c Agate Wash Basins.....5c
10c 6-Quart Deep Dairy Pans, only.....5c

R. & G. CORSETS, 79c

The New Style R. & G. $1 Corsets on sale next week, any style, at 79c.

Ladies' Sweater Coats

Entire Line $1.98

We close out a large lot of Ladies' Wool Sweater Coats, prices $2.50, $3.00 and $3.50, all new stock, all colors and all sizes, your choice for $1.98.

Don't overlook this bargain.

Finest 12½c Percales 10c.

Lot 1000 yards very best goods new Spring Percales will go on sale at only 10c yard. Choice 10c yard.

Sheeting Muslin.

25c 9-4 Bleached Sheeting...19c
30c do 22½c
33c do 25c
16c 5-4 Pillow Casing.....12½c

5c Bleached Cotton Toweling on sale

3c yd

50c Sheets, full size, nicely hemmed, on sale

35c each

75c Sheets, good quality, on sale

55c each

Pillow Cases.

12½c Pillow Casses only.....8c
15c " " 10c
Ready hemmed, good quality.

Lot Laces, 5c

Large lot of Good Laces, 7½c to 10c, your choice, 5c.

Lot Hamburg Edgings, 7½c

Quite a large line of these Edgings, 10c to 15c yard, all on sale at only 7½c.

BARGAINS IN DRY GOODS.

Good Bleached Muslin, yd.....6¾c
6c Pearl Buttons, doz, now.... 3c
10 Good Heavy Crash.....7½c
Best Outing Flannels.....9c
20c White Madras, yd wide, extra value.....15

10c Best Bleached Muslin, yard wide, soft finish at

7½c

Men's $1 Shirts, 69c

Large lot Men's Fine $1.00, some $1.25. Dress Shirts, good patterns, all sizes, on sale, 69c.

$1.50 Men's Sweater Coats, 98c

Large lot Men's Best $1.50 Sweater Coats on sale, all colors and all sizes, only 98c.

Good Horse Blankets now at Near Half

The Large $5.00 and $5.50 Wool Blankets, extra good quality and a large variety of patterns. Choice

$3.90

$3.50 Blankets, $2.50
$2.50 Blankets, $1.98
$2.00 Blankets, $1.50

WM. MEDDERS & CO.

©Maryland State Archives, msa_sc6000_32_1-0064