THE LADIES' STORE. CHESTERTOWN, MD.

H. F. JEFFERSON & BRO.,

OPPOSITE STAM'S HALL.

SPRING MILLINERY READY FOR YOU.

Our reputation for selling **Ladies' Hats** that are exclusive and distinctive is well-known in this community.

You will find here Hats with that extra touch of style and beauty without that extra touch of price.

W. B.--ELASTINE REDUSO CORSETS

are guaranteed to reduce hips and abdomen 1 to 5 inches without straps, bands or harness-like devices. Elastic gores relieve all strain, making the Corset exceptionally comfortable. **$3.00 the pair.**

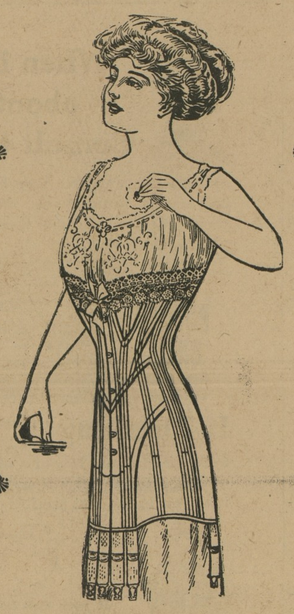

W. B.--NUFORM CORSETS

give slender, fashionable figure-lines, gracefully modeled bust and artfully subdued hips. Superior quality, daintily trimmed. **Price, $1.00 up.**

SPECIAL—In order to acquaint you with the merits of the W. B., America's leading Corset, we have secured permission from the factory to sell next week a special $1.50 value (low bust and long skirt) for **$1.00.** Absolutely this is the best offer in Corsets you have ever had from this store.

When you think of purcashing Fine Footwear, please bear in mind that at Jefferson's you can get the best.

The J. & K. (Fine Shoes for Women).
Monogram (Fine Shoes for Misses and Children).
Skuffer (Everyday Shoes for Children).

And also REMEMBER that we keep in stock all widths, so that you are assured of a PERFECT FIT.

NOTICE—We still want Apprentice to learn Millinery.

H. F. JEFFERSON & BRO.,

THE LADIES' STORE,

Chestertown Md.

People You Know.

Other personals on page 2.

Mrs. Charles E. Haddaway and son, Swift, from the Llewellyn apartments, Norfolk, Va., are the guests of Mrs. Jos. H. Nichols.

Mr. Davis P. Swift, of Baltimore, brother of Mrs. J. H. Nichols, was the guest of his mother, Mrs. Mattie P. Swift, Saturday and Sunday.

Master Wilbur Ross Hubbard, of the Tome Institute, is the guest of his parents, Mr. and Mrs. Wilbur W. Hubbard, on Front street.

Mrs. Evans and son, of Baltimore, are visiting her brother, Mr. Alwyn M. Culp and his wife, on Washington avenue.

Mr. Wilmer Coleman, of Philadelphia, is visiting his parents, Mr. and Mrs. Wm. B. Coleman, on Front street.

Mr. Harry Hill, a former prominent blacksmith of this town, is visiting among his old friends. Mr. Hill left here fourteen years ago, and he sees many improvements after this long absence.

Betterton Notes.

The fishermen are making good catches of rock and perch, and prices keep very good.

Mr. Davis is having the boilers installed in the new canning factory.

The engineers have been here the last few days surveying the road between Betterton and Still Pond Station. We are glad some one has taken an interest in our roads, also schools. We hope the bills now before the Legislature for new schools will be passed. We are sadly in need of a school building. While the good people of the town see the necessity of these improvements, they are doing all they can, especially the members of the progressive club.

Mrs. John H. Crew is visiting friends in Philadelphia.

Mrs. Geo. Jones was in Baltimore on business Tuesday and Wednesday.

Mrs. Howard Owens and son, are visiting her parents in Queen Annes.

Mrs. Chas. Brice is spending the week with her parents in Baltimore.

Mrs. Alfred Greenwood returned from a visit to friends in Baltimore.

Miss Marie Brice is spending some time in Wilmington.

Elizabeth, the youngest daughter of Mr. Jas. T. Crew, has been quite sick with pneumonia.

Mr. Morgan, of Galena, has accepted a position as salesman in Owens & Co.'s store.

Worton Items.

Mrs. Jere Miller entertained quite a number at dinner one evening of last week.

Mrs. Emily Rouse is visiting her daughter, Mrs. J. S. Harris.

The foundation of the new building of Mr. P. B. Rasin was washed out in the recent rainfall.

Mr. Rasin expects to open a general merchandise store at Catts corner in the near future.

Mr. Clarence Fowler spent a few days of last week with Mrs. James Taylor of near Locust Grove.

Mrs. Chas. Ivens is able to be out again after having an attack of the grippe.

Mr. and Mrs. Fletcher Clark spent a few days as guests of Mr. and Mrs. Will Colgain, of Sassafras.

The entertainment held at the Presbyterian Church was very good and the ladies were pleased to swell the new carpet fund.

Mr. Roscoe Wharton, clerk to Mr. A. S. Turner, is improved after an attack of tonsilitis. Mr. George Walbert has been substituting for Mr. Wharton.

Mrs. Alice Newcomb, of Chestertown, spent a few days with her daughter, Mrs. Harry Fowler.

Miss Bessie Cooper has had an attack of la grippe.

Millington Items.

Moving pictures of a sacred character are being shown nightly in the Southern Methodist Church.

The young people of the Episcopal Church, are rehearsing for a drama to be held during Easter.

Mrs. Rose Walls has recovered from an attack of rheumatism.

Mrs. Racer is with her daughter, Mrs. Ross, who lives in Philadelphia, Pa. Her condition from an attack of paralysis is no better.

Mrs. Orem is in Crumpton, at her home.

Mrs. Samuel Mallalieu is visiting her sons at Patterson, N. J.

A box social was held at Mrs. Embert's near town, Tuesday evening. The proceeds were for the benefit of Holden's church. A number attended from town and quite a sum was realized.

A dance was held Wednesday evening at Mr. Baker's, near town, a number of young folks from town attended.

Our Advertisers.

SOME FIGURES.—Over fifty million suits of clothes have been made by the famous Imperial Tailoring Company in 63 years of its existence. Their prices range from $11.75 to $35, and a tailor representing this house will take measures at Bordley's Store Friday and Saturday March 29th and 30th for tailor-made suits for spring and summer. If you want a good suit and a cheap one, Bordley's the place to get it. Look them over and see if they can be equalled at the price.

The intensely interesting play "Phyllis' Inheritance" recently rendered with such eminent success by the senior class of the Chestertown High School will be repeated in Stam's Hal next Thursday evening, March 28th See advertisement in this issue.

Vansant & Newsome have another spring tailoring opening March 29th and 30th. Representative of the Hopkins Tailoring Co. at the store those two days with 500 jim dandy samples. Take a look at those Ralston shoes while you are in the store.

You can't beat Denny Hoffecker's tailored and ready-to-wear clothes anywhere for the money. Moses & Son make the clothes Hoffecker sells and that is a guarantee of the quality, style and finish. Seeing is believing.

Mr. Thomas B. Newcomb, the well-known Lynch's painter, is agent for the celebrated Powrd paint, a new and far more durable paint than oil and lead for outbuildings, brickwork, concrete, etc. One coat will cover and look better than two coats of other kinds of paint. It sells for 70 cents per gallon. See what he says about it in his advertisement on page 1.

Read the new adv. of Messrs. Stewart R. Matthews and Arthur K. Joiner, machinists and automobile repairers, on page 5. This firm has just erected a new shop and ware house near the old depot, where they are prepared to do all kinds of machine and machinery repair work. Give them a call.

Wm. Medders & Co. SPECIAL ATTENTION TO TELEPHONE ORDERS Wm. Medders & Co.

New Spring Goods

Are Here

LOTS OF THEM.

The pretty New Percales, and New Ginghams, and New Wash Fabrics give our place a real spring look. Many new things await your next visit.

New Mercerized Poplins, all colors, **19c and 25c yard.**

New White Goods in all the new styles.

New Ginghams on sale for next week—1000 yards best 12½c quality, choice, per yard, **10c.**

New Spring Wash goods on sale NEXT WEEK.

Best Fancy Table Oil Cloth, many new patterns, all best quality, now **12½c.**

Finest 12½c Percales **10c.**

Lot 1000 yards very best goods new Spring Percales will go on sale at only **10c** yard. Choice **10c** yard.

Sheeting Muslin.

25c 9-4 Bleached Sheeting...19c
30c do 22½c
33c do 25c
16c 5-4 Pillow Casing.....12½c

5c Bleached Cotton Toweling on sale

3c yd

50c Sheets, full size, nicely hemmed, on sale

35c each

75c Sheets, good quality, on sale

55c each

Pillow Cases.

12½c Pillow Casses only.....8c
15c " " 10c
Ready hemmed, good quality.

Lot Laces, 5c

Large lot of Good Laces, 7½c to 10c, your choice, 5c.

Lot Hamburg Edgings, 7½c

Quite a large line of these Edgings, 10c to 15c yard, all on sale at only 7½c.

BARGAINS IN DRY GOODS.

Good Bleached Muslin, yd.....6¾c
6c Pearl Buttons, doz, now.....3c
10 Good Heavy Crash.....7½c
Best Outing Flannels.....9c
20c White Madras, yd wide, extra value.....15

10c Best Bleached Muslin, yard wide, soft finish at

7½c

Wood Beds Iron Beds at $1.98

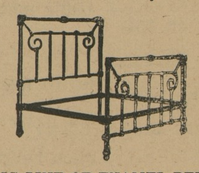

BIG LINE OF ENAMEL BEDS

$2.50 White Enamel Beds, only $1.98
Better Iron Beds at.....$2.98 to $10.00

Real Good Mattress at $2.50

Good Mattresses, double thick, cotton top, full size; price..... $2.50
Better Mattresses, at.....$2.75 to $10.00

Bed Blankets

White Blankets (double) 85c
Grey Blankets (double) 98c
Better Blankets at .....$1 25 to $5 00

Bed Comforts

Good Double Comforts.....98c
Extra $1.50 Comforts $1.25
Better Comforts at..... $1.50 to $5.00

Next Wednesday

—SALES ON—

Good Agate Dish Pans

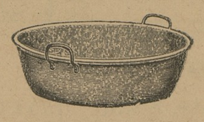

FOR 9 CENTS

On next Wednesday we will have on sale a lot of good Gray Agate, Deep Dish Pans, first quality. Your choice for

9 Cents Only.

Only one of these good Pans to a customer, same as heretofore.

If you want a good Heavy Dish Pan, don't overlook this sale.

Next Wednesday **9c** for choice.

Spray Your Orchards!

Use the THOMSEN CHEMICAL CO. Prepared Sulphur Solution, also the Lime and Sulphur.

We keep both and can make quick delivery by boat or train.

Phone us for prices on all Spraying Materials.

WE SELL THE

"Eclipse Spray Pumps"

and keep repairs and parts to all the Spray Rods, Nozzles, Rubber Hose and Fittings.

CLOVER SEED

Use the Telephone.

When you are ready to purchase, call us on phone for good seeds.

Fancy 1911 Toledo Contract Prime Red Clover and Alsyke.

Fancy Red Top and Timothy.

We will quote you right and give you high grade seeds.

SEED POTATOES

Fancy Maine State Seed Potatoes, direct from Maine.

Irish Cobbler,
Green Mountain,
Houlton Rose,

and any variety you want. All Fancy Seed and true to name. Call and see or phone us.

Horse-Food Molasses

Now is the time to feed the Horse-Food Molasses for the best results.

It will work like magic on your stock if properly given. You will use no more stock food when you get acquainted with Horse-Food Molasses.

Price Per Gallon, 15c.
Price Per Barrel, 13c.
Can fill quick orders from stock.

Horse & Cattle Powders

Barker's Horse and Cattle Powders, package 10c

Horse Clippers, $6.75

Stewart's No. 1 Horse Clippers, complete machine and outfit $6.75

EXTRAS.—We sell the Knives and Plates and parts to this machine. Phone us what you want.

Drip Pans, 10c.

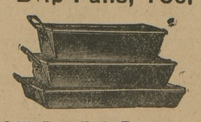

Good 25c Iron Drip Pans, assorted sizes, made strong and heavy, on sale 10c.

Next Week We Have Our

SPRING OPENING

In HARNESS AND CARRIAGES

You may possibly need something in this line now or later on, and it will be of interest to you to visit our place and see a line worth while.

Each season these goods are so improved as to make them more desirable than ever.

Runabouts

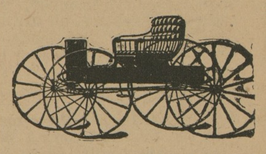

These snappy little roadsters are growing more in demand every year—you can enjoy the country fresh air and sun shine with a new Runabout—our line was never so complete and the prices are also lower, ranging from

$39 to $60

Carriages

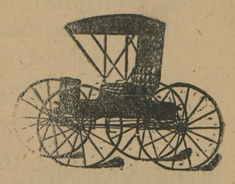

So many people want a good stylish medium price Carriage, that we had the factory build us a nobby line for this Spring—something we can sell with a full guarantee of good service and satisfaction. These Carriages we have priced especially low and will sell them at

$59.00
$69.00
$75.00

New Waterloo

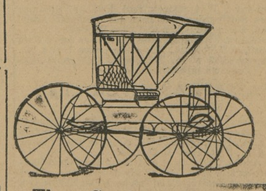

These Carriages are now the pride of the factory, built for service and satisfaction and nothing but the very best material goes into the Waterloo Work. If you appreciate a first-class Carriage at a modest price, see the new $125 Waterloo at our special price of

$110.00

Also, the $115 Carriages at

$100.00

The New Spring Harness

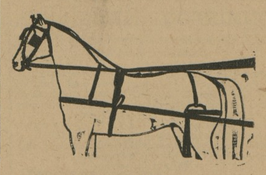

Nobby Harness is now a necessity and our low prices will help you to secure them.

The Best $12.50 Harness, made of good clean stock and the best value in Buggy Harness we ever sold, on sale at $10.00

Special $14 00 Harness, full track saddle, made of select stock and a real bargain at our special price, only.....$12.50

The $16.00 Kay Saddle Harness, very neat and pretty, and made of fine stock leather, on sale at.....$13.50

The $18.00 Kay Saddle Harness, Genuine Rubber, fine finish and a very stylish set, with black or russet reins, only $14.50

WM. MEDDERS & CO.

©Maryland State Archives, msa_sc6000_32_1-0096