A. W. CARMINE.

ADVANCE SPRING STYLES IN

Royal Worcester Corsets

the newest thing for the coming season are here and are beauties. If you are looking for style, comfort and one that is guaranteed in every way, jump into a pair and be convinced.

White Goods

Well, they are here, and a beautiful line of Flaxons, Linens, Swiss and Linenes. While these wintry days are cold and people are housed anyway, this is the time of the year to do the summer sewing. All Winter Comforts, Blankets, Ladies' Night Gowns, etc., reduced to make room for the daily arrival of new spring goods.

Groceries

Always in the lead in good things to eat. Anything you want. Call up 67A, and before the receiver is hung up the goods are in prompt service at all times.

A. W. CARMINE,

PHONE 67A. CHESTERTOWN, MD.

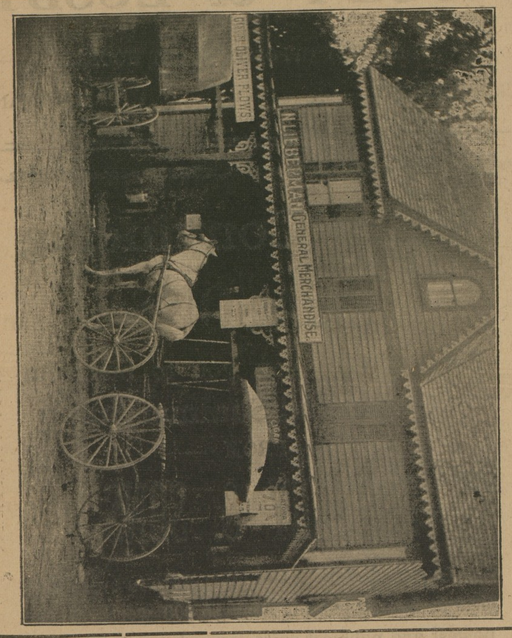

THE PLACE TO BUY

Right Treatment, Honest Weight and Reliable Goods.

EASTER HATS, just in, ready trimmed, from	$1.00 to $3.00
Matting	12½c to 30c
50c Linoleum	35c
Matting Rugs	25c
$2.50 Rockers	$1.98
$1.25 Cane Seat High Back Oak Chairs	98c
Kitchen Tables, with drawer	$1.50
Kitchen Safes	$2.50

N. LIEBERMAN, = = Melitota, Md.

FARM WAGONS!

NOW is the time you need a GOOD WAGON and we have them on hand. We ask you to examine them and see for yourself they are the wagons that will fill your needs. These wagons are built by skilled mechanics out of dry seasoned lumber.

If you need a good WAGON HARNESS, we have them, and the price is right.

We have a fine assortment of CARRIAGES and RUBABOUTS. Also, a fine line of CARRIAGE HARNESS, FLY NETS and WHIPS.

It will be to your interest to call upon us when you want a good DEARBORN.

Remember we carry a large stock of seasoned LUMBER on hand, and it will be to your interest to see us about your repair work.

We have the AMERICAN FENCE in different heights. GASOLINE, MACHINE and COAL OIL of best grades.

SHAFER, REDMILE & CO.

KENNEDYVILLE, MARYLAND.

WILLIAM W. BECK,
ATTORNEY-AT-LAW
CHESTERTOWN, MARYLAND
Office Court Street.

S. SCOTT BECK,
ATTORNEY-AT-LAW,
CHESTERTOWN, MD.
Office—Kent News Building.
Special attention given to all collections.

WORTON CARRIAGE

—AND—

Farm Implement Emporium,

A. S. TURNER, Prop.

I have just received another full carload of FINE CARRIAGES.

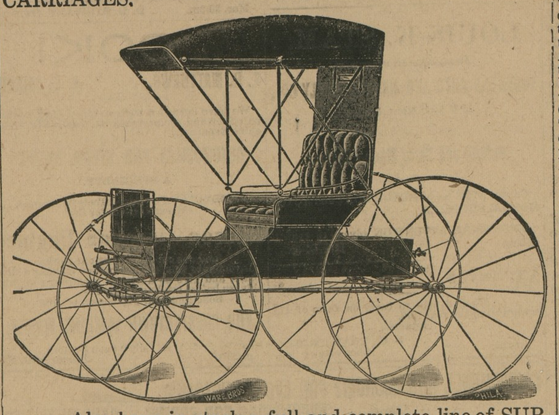

Also have in stock a full and complete line of SURRIES and RUNABOUTS of the celebrated Deere line.

I have also received a full and complete line of

FARM IMPLEMENTS

which consist of

Deere Corn Planters, Disc Cultivators, Disc Harrows, Sulky and Gang Plows.

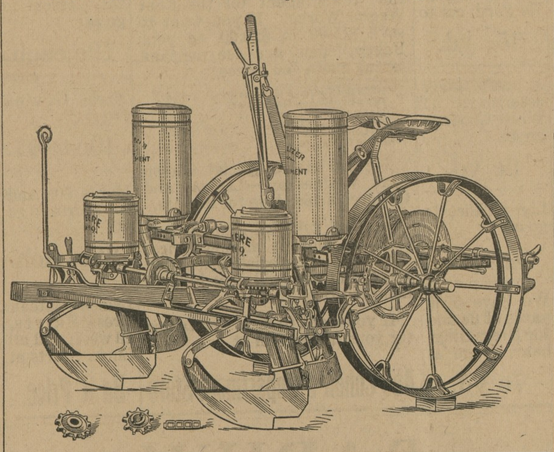

—ALSO—

Gasoline Engines,

Which are the make of the John Deere Plow Company.

I also have a full supply of the

Success Manure Spreaders.

None better on the market. Full line of CARRIAGE HARNESS. Let me quote you prices.

Phone or write

A. S. TURNER, Prop.,

Worton, Maryland.

CHURCH WORK.

Preaching services at the Presbyterian Churches as follows: Westminster at 10.30 A. M.; Grace at 3 P. M.; Worton at 7.30 P. M. Sunday school every Sunday morning at Worton at 10.30 A. M.

Although Sunday was a bad day without yet it did not seem to interfere with the attendance at the M. E. Sabbath school. The lesson was reviewed by Mr. Landing, of Washington College, in an able and instructive manner. As a special musical feature, a violin solo was rendered by Mr. Kemp Bordley, accompanied by Mr. James Bacchus, pianist.

Services on Sunday, Palm Sunday, will be held at Sacred Heart Church at 10.30 A. M. The blessing of the palms will take place before mass and will be distributed to the people. An explanation of the blessings and the meaning of the palm will be given by the pastor. All are welcome to receive the palm so that they may receive and share in the blessings attached to the plam. Services will also be held at St. John's Church, Rock Hall in the evening at 7.30 o'clock. A sermon on the Passion of Our Lord will be delivered, and the palms distributed after the services. All are welcome to attend.

On Monday evening April 1st, an informal reception will be given Dr. and Mrs. Barrett at the M. E. Church. All friends, as well as members, in the town and in the county, irrespective of denomination are cordially invited.

Chestertown M. E. Church, Rev. L. E. Barrett, D. D., pastor. Services next Sunday, March 31st, as follows: 10.30 A. M., short sermon by the pastor; subject; "Palms of Victory," followed by Sacramental service; 2.15 P. M., Sabbath school and Pastor's Bible Class, 7 P. M., Epworth League, song service, followed by sermon by the pastor, subject; "Satan After Peter." This being Passion week public services will be held as follows; Wednesday April 3, 7.30 P. M., subject "The Anointing of Jesus at Bethany" Thursday, April 4, 7.30 P. M., subject: "The Mysterious Agony in the Garden," Friday, April 5th, 7.30 P. M., subject; "The Betrayal and Crucifixion;" Sunday April 7—Easter subject; "Significance of the Resurrection"—7.30 P. M., "The Two Travelers." Choice music by the choir and congregation.

Regular services for the M. P. Church, Kennedyville next Sunday, the 31st, and an adjourned Quarterly Conference, to be held in the home of the President of the board of Stewards, Mr. Isaac Cleaver, on Monday morning, April the 8th.—A full attendance desired.

On next Tuesday evening, April 2nd the Rev. Dr. Bratenahl, of Washington, will preach in Emmanuel Church at 7.45. On the following morning, Wednesday, Dr. Bratenahl, will conduct a quiet hour for the Woman's Auxiliary at 10.30. To this service all women are cordially invited. On Friday, April 5th, the Masons will attend service to hear a sermon from their Chaplain, the Rev. Dr. Martin, at 7.30 P. M. All are invited to this service, both men and women.

Mr. Robert Huey led the Christian Workers service in Christ M. P. Church last Sunday evening. Prof. W. Raymond Moody, of Washington College, delivered a splendid address and Mr. and Mrs. J. Hydie Thompson sang a fine duett.

Tomorrow (Sunday) will be Palm Sunday. Special services and Music in Emmanuel P. E. and Sacred Heart R. C. Churches.

Rev. Dr. J. A. Rood, pastor of Chesterville and Millington M. E. (South) Churches, is attending conference. Dr. Rood has finished his fourth year as pastor of Kent circuit, and his return for another year is earnestly desired by his congregations and many friends.

Report of Bell Telephone Co.

The growth of the Bell System, its broader usefulness and resulting prosperity, are shown in the annual report of the American Telephone and Telegraph Company for 1911, by the financial statement and other comparative statistics.

In addition to this usual information, President Vail has made a very comprehensive statement of the policy of the company both in the management of its business and in its relations to the public.

The growth of the system is indicated by an increase of 749,906 in the number of stations, making a total at the end of the year of 6,632,625, of which 2,158,454 are operated by connecting companies.

The Bell toll lines now reach 70,000 places, which is 5,000 more than the number of post offices and 10,000 more than the number of railroad stations in the United States. The total wire mileage has been increased to nearly 13,000,000 miles, of which over half is underground, and the new 450-mile subway between Boston and Washington has been completed except for the drawing in of some of the cable.

The traffic over the Bell lines shows a daily average of 24,129,000, or at the rate of 7,770,000,000 connections a year.

Comparison of the total telephone, telegraph and first-class mail traffic of the United States and of Europe, shows that telephone conversations are 58 per cent, of the whole in the United States and only 23 per cent in Europe.

There was spent in plant additions $55,660,738, as against $53,582,800 the year before. Estimates for the current year are $56,000,000. There was applied to maintenance and reconstruction during the year $58,840,000, making a total provision for the last nine years of $342,300,000.

The gross revenue collected from the public in 1911 for telephone service by the Bell System—not including the connected independent companies—was $179,500,000; an increase of nearly $14,000,000 over last year. Of this, operation consumed $60,000,000; taxes; $9,000,000 or 1½ per cent, on the outstanding capital; current maintenance, $30,200,000, and provision for depreciation, $28,700,000.

The surplus available for charges, etc., was $51,600,000, of which $13,600,000 was paid in interest and nearly $26,000,000 was paid in dividends.

He Coughed up Money.—An emetic administered hypodermically to Fred Tupper last Friday netted $15 dollars in bills which Tupper is charged with having stolen from J. Hall, a lumber man, of Nashua, N. H. After the two men had hired a room in a lodging house Hall accused Tupper of taking his money. At the police station Tupper was seen to swallow something. A physician injected a drug under the skin of Tupper's arm, and the prisoner soon began to cough up money, the police say. First came a $5 bank note and then a $10 yellow back. The police will use the bills as evidence against him.

DE LAVAL CREAM SEPARATORS

The World's Standard

Used Exclusively by 98% of World's Creameries

Ten years ago there were a dozen different makes of creamery or factory separators in use. To-day over 98 per cent of the world's creameries use De Laval separators exclusively.

When it comes to buying a separator why not profit by the experience of the creameryman, which qualifies him to advise you correctly.

He knows which separator will give you the best service and be the most economical for you to buy. That's why 98 per cent of the world's creameries use the De Laval exclusively.

There can be no better recommendation for the De Laval than the fact that the men who make the separation of milk a *business* use the De Laval to the practical exclusion of all other makes. They *know* from experience.

Easiest to turn, easiest to wash, skims the cleanest, lasts the longest.

SOONER OR LATER YOU WILL BUY A DE LAVAL

JAMES T. ANTHONY,

CHESTERTOWN, MD.

This Will Interest Mothers.

Mother Gray's Sweet Powders for Children relieve Feverishness, Headache, Bad Stomach, Teething Disorders, move and regulate the Bowels and destroy worms. They break up Colds in 24 hours. Used by mothers for 22 years. All Druggists, 25c. Sample FREE. Address, A. S. Olmsted, Le Roy, N. Y. m16-4t.

A Quarter Century Before the Public.

Over five million samples given away each year. The constant and increasing sales from samples proves the genuine merit of Allen Foot-Ease, the antiseptic powder to be shaken into the shoes for Corns, Bunions, Aching, Swollen, Tender feet. Sample FREE. Address, A. S. Olmsted, Le Roy, N. Y. m16-4t.

RHEUMATISM

PROMPTLY RELIEVED BY THE ENGLISH REMEDY

BLAIR'S PILLS

SAFE & EFFECTIVE, 50c & $1

DRUGGISTS, OR 95 HENRY ST. BROOKLYN, N.Y.

IF YOU ARE ILL

from any disorder of the **STOMACH, LIVER** or **KIDNEYS,** or if your bowels are inactive at times, or you should suffer from headaches, get a 50 cent bottle of **SEVEN BARKS** of your druggist. If you are run down and don't feel as young and chipper as you used to, give **SEVEN BARKS** a fair trial; it will purify your blood, clear your system and brain, and make life worth living. It is absolutely harmless, is highly palatable, and will not disturb the most delicate stomach.

For sale at druggists at 50 cents per bottle. Don't fail to try it. Address

LYMAN BROWN, 68 Murray St., New York, N.Y.

PARKER'S HAIR BALSAM

Cleanses and beautifies the hair. Promotes a luxuriant growth. Never Fails to Restore Gray Hair to its Youthful Color. Prevents hair falling. 50c. and $1.00 at Druggists.

OLD DR. THEEL & DR. W. L. THEEL

1719 Spring Garden St., (formerly 535 N. 6th St., Phila., Pa.) Ein Deutscher Arzt, Only German Specialist. The German Treatment, the only Guaranteed Cure for Specific Blood Poison, others can't Cure, all use Mercury & Arsenic, worse than the Disease itself, it's a curse of humanity. All Skin & Private Diseases, Excesses, both sex, Abuses, Weaknesses, Nervous Debility, Lost Manhood, Drains, Atrophy, Piles, Losses, Varicocele, Hydrocele, Rupture & Stricture, no cutting, Kidney, Bladder, 46 yrs. practice & 6 yrs. Hosp. Exp. in Germany. Book Free, tells all, exposing Museums, City & Country Advertising Frauds. Hrs. 9-4, 6-9 Sun. 9-2.

NOW IS THE TIME TO

Paper and Paint

Your House

BE sure and get the BEST WORKMEN and the BEST MATERIAL. Don't waste good money on bad material. Masury's Paints are the best on the market. We are the sole agents for this district, and are always ready to show you sample card and quote prices!

We Will Paper Your Room for $3 and upwards,

and guarantee satisfaction or NO MONEY.

IF YOU WANT YOUR PICTURES FRAMED

call and see our selections of Moulding before going elsewhere. They are the finest in town. W can be found at the old stand, opposite the M Church.

Yours for Business,

W. L. FOWLER.

PAINTS

B. P. S. our Standard Brand, no better is nor can be made. Also Lewis Pure Lead and Pure Linseed Oil and Turpentine. Japan Driers, Dry Colors and Colors Ground in Oil and Japan. Paint Brushes, &c., Everything for the Painter.

Alabastine and Muresco

The coating for walls. One hot the other cold. All colors at the same low price, 35 cents the 5 lb. package.

Woolsey's Copper Paints.

JOHN BARTLEY,

Chestertown, - Maryland.

DR. CHARLES RICHARD TWILLEY.

GRADUATE OF THE BALTIMORE COLLEGE OF DENTAL SURGERY

Having enlarged and otherwise added to the conveniences of my office on Main street, I am prepared to perform operations in advance Dentistry in the most approved style.

EXTRACTING TEETH WITHOUT PAIN

Office 115 Main street. With Dr. J. T. Twille

TO INVESTORS:

AT a meeting held on February 7th, 1912, of the Stockholders of THE BALTIMORE CASUALTY and GUARANTY COMPANY, the capital stock and surplus of this company was increased to $1,000,000 from $200,000 which was fully subscribed. A limited amount of this increase is now offered to the public at $50.00 a share, payable when entire amount is subscribed.

This is a rare opportunity for the public to purchase some of this stock before the books are closed. The character of the management of this Company together with the success which has marked the companies now doing this character of business is a guarantee that the stock will soon be selling at a premium. This company has secured the services of a body of experienced surety men to take charge of the different departments, and a large line of business is assured. Books are open for subscription at the following banking houses:

HAMBLETON & CO., 10 South Calvert Street.
SUTTON, STROTHER & CO., Calvert and German Streets.
WHELAN, DUER & LANAHAN, Calvert Building.

and at the offices of the Company, No. 200 Maryland Trust Building, Baltimore, Md., where prospectus and full information can be obtained, either by calling in person or by correspondence.

J. BARRY MAHOOL, President.
ROBERT S. MASLIN, Secretary.

GARDEN SEED!

M. A. TOULSON

HAS JUST RECEIVED A LARGE STOCK OF

GARDEN SEED

ALL VARIETIES.

Toulson's Drug Store

CHESTERTOWN, MD.

THE BEST ATTENTION, THE QUICKEST AND MOST SATISFACTORY SETTLEMENTS IN THE MATTER OF

FIRE INSURANCE

IS FOUND WITH

Jos. N. Wheatley & Co.,

CHESTERTOWN, MD.

Our entire attention to Fire Insurance. The Strongest Companies in the World

Established 1877.

J. E. HENDRICKSON & CO.,

LIVE STOCK COMMISSION MERCHANTS,

30th & RACE STS., PHILADELPHIA.

We handle Live Stock, and have all facilities for this line of trade. We solicit the patronage of shippers, and guarantee to make prompt returns. Give us a trial and be convinced

Jan. 3. 1396.

Dr. H. C. HUGHES, Dentist.

Local anaesthetics used in extracting. Crown and Bridge Work. Special attention given to children's teeth.

OLD TRANSCRIPT BUILDING.

CHESTERTOWN. Maryland

HERBERT E. PERKINS,

ATTORNEY-AT-LA

Chester

Office on Cour

©Maryland State Archives, msa_sc6000_32_1-0099