THE LADIES' STORE. CHESTERTOWN, MD.

H. F. JEFFERSON & BRO.,

OPPOSITE STAM'S HALL.

SPRING MILLINERY READY FOR YOU.

Our reputation for selling **Ladies' Hats** that are exclusive and distinctive is well-known in this community.

You will find here Hats with that extra touch of style and beauty without that extra touch of price.

W. B.--ELASTINE REDUSO CORSETS

are guaranteed to reduce hips and abdomen 1 to 5 inches without straps, bands or harness-like devices. Elastic gores relieve all strain, making the Corset exceptionally comfortable. **$3.00 the pair.**

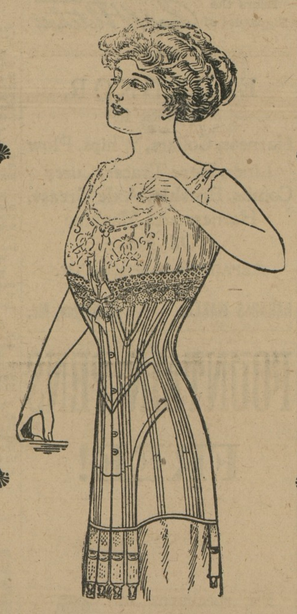

W. B.--NUFORM CORSETS

give slender, fashionable figure-lines, gracefully modeled bust and artfully subdued hips. Superior quality, daintily trimmed. **Price, $1.00 up.**

SPECIAL—In order to acquaint you with the merits of the W. B., America's leading Corset, we have secured permission from the factory to sell next week a special $1.50 value (low bust and long skirt) for **$1.00.** Absolutely this is the best offer in Corsets you have ever had from this store.

When you think of purcashing Fine Footwear, please bear in mind that at Jefferson's you can get the best.

The J. & K. (Fine Shoes for Women).
Monogram (Fine Shoes for Misses and Children).
Skuffer (Everyday Shoes for Children).

And also REMEMBER that we keep in stock all widths, so that you are assured of a PERFECT FIT.

NOTICE—We still want Apprentice to learn Millinery.

H. F. JEFFERSON & BRO.,
THE LADIES' STORE,
Chestertown Md.

Grange Notes.

The next Pomona Grange of Kent county will be held at Fairlee, Thursday, April 11th. Mr. Harry Griffith, of Sassafras Grange, is Worthy Master, and Mr. Edgar Pennington, of Kennedyville Grange, is Worthy Secretary.

The Chestertown Grange at its meeting appointed a committee to confer with our representatives in the Legislature relating to the passage of a bill requiring commission merchants to return to the farmers the empty coops, crates, etc., in which their produce is shipped. The shippers complain very bitterly against the commission men, who refuse, it is alleged, to return the farmers empties unless the farmers pay for them after having bought them in first instance. Thus it is claimed, results in great loss to farmers, and it was sought to remedy the defect by law. A letter was written to Mr. Beck asking him to draft a bill for the farmers relief. Mr. Beck replied that he received the letter on the day set by custom forbidding the introduction of any more bills in the Senate. He stated that he would be very glad to take the matter up at the next session and give the farmers the relief desired.

Messrs. Raymond Jones and Howard Leaverton, both of whom are members of Fairlee Grange, are tenanting Mr. D. B. Stewart's "White Hall" farm near Chestertown. Both are energetic, intelligent and progressive young men and are sure to make their influence felt in the agricultural affairs of the county. Mr. Leaverton took a special course at the Maryland Agricultural College during the winter.

Betterton Notes.

Fishing and setting pound nets seems to be the principal industry here now.

Andrew Miller is building the new wharf for Davis & Co. Mr. Davis expects to be ready to can herring by the fifteenth of April.

Our stores have a large assortment of spring goods.

Mr. and Mrs. Massey and children, of Queen Annes, are visiting Mrs. Harry Moore.

Miss Mary K. Gooding visited her people the past week. Miss Gooding is from Washington.

Sargent Gooding spent a few days with relatives here the past week.

Mrs. W. A. Crew is in Baltimore doing her Easter shopping.

Mrs. Bayard Crew and sister, Louise, are spending a few days in Baltimore.

Only for the timely assistance of Mr. Joseph Duyer, Betterton would have had a very dangerous fire. Mrs. Loton Rasin was burning some rubbish in the back yard when the fire caught in some way to some tarred net and spread to some dry grass and was beyond the control of the lady when Mr. Duyer came home to dinner. The heart of Betterton might have been in ashes. We appreciate the gentleman's heroic work, and thank him very much.

Mr. Jones, formerly of Lynch, has moved in the Leigh house.

Some of our ladies have chickens large enough to fry. They were hatched by the mother hen. These chickens weigh nearly two pounds each. Who can beat this?

Millington Items.

Miss Annie Gorton, who has been sick for some time, went to a Baltimore hospital for treatment, last Wednesday.

A little girl of Mr. Harvey Jackson's who lived near Banco, died last Friday from injuries received from having a pitchfork accidentally run into her head.

Julian Jeter is still ill with pneumonia. He is to be sent to a hospital for treatment.

The owner of the oil wagon, who lives at Massey, had his leg broken last Saturday, by the horses running away.

A dance was held at No. 10, last Tuesday evening, for the benefit of some parties. Good order prevailed, and those present had a fine time. Millington was well represented.

Miss Carpenter, who takes Miss Bessie Wright's place as operator, is an expert at her business. She boards with Mrs. Merchant.

The young ladies of the P. E. Church are rehearsing for a drama to be held in Gillespie's Hall, during Easter week.

Mrs. Orem is at her home in Crumpton, after having made a visit to her brother, Mr. Thomas Godwin.

The Misses Cole are to have possession of their lately purchased home some time next week.

Mrs. Wm. Tolson's condition is no better.

Fiftieth Anniversary.

Mr. and Mrs. William Hebron, of Lynch, quietly celebrated the fiftieth anniversary of their marriage on the 25th of March. They were the recipients of many congratulations, among the most prized being a letter from Mrs. Mattie Kelley Gale, a bridesmaid at the ceremony and the only living survivor of the event, except the contracting parties. They were the first couple married in Still Pond Church.

Singularly to state, Mr. and Mrs. Hepbron have never lost any of their descendants. They have four children, namely—Elizabeth Lee, Frank Roseberry, Mrs. Elsworth C. Bowers and Harry Hampton Hepbron. Before marriage Mrs. Hepbron was Miss Alphonzo Roseberry, daughter of the late James A. Roseberry.

The following lines, sent by a relative on the 50th anniversary, ably express the sentiment of the many admirers of this beloved couple.

Fifty years ago, dear friend,
In youth's fair golden weather
Hand in hand you started out
To walk life's path together.

New fifty years still find you
That pathway bravely treading,
And with congratulations
We hail your Golden Wedding.

Chesterville Items.

Emmanuel—Sunday school 10 A. M.

Trinity—Sunday school 2 P.M., League 7 P. M. Easter Sunday the regular services at the regular hours.

Mr. Charles Sparks, working for Mr. McCosh Walls, cut his leg below the knee on Wednesday, when his ax slipped. It will be several days before he can work.

Mr. Harry England, of Kansay City, Mo., is spending several weeks with his sister, Mrs. Rebecca Duyer.

Miss Ella Wallace has recovered from her recent illness and returned to Galena.

Miss Bessie King is visiting Mrs. Hiram Wooleyhand near Galena.

Subscription the Transcript $1 per annum.

Wm. Medders & Co. SPECIAL ATTENTION TO TELEPHONE ORDERS Wm. Medders & Co.

Easter Novelties!

Ladies' Fancy Ties, Belts, Buckles, Ribbons, Laces and all sorts of new things in and ready.

New Mercerized Poplins, all colors, **19c and 25c yard.**

New White Goods in all the new styles.

New Ginghams on sale for next week—1000 yards best 12½c quality, choice, per yard, **10c.**

New Spring Wash goods on sale NEXT WEEK.

Dress Goods at 50c.

Fine Serges, Batiste and Mohairs in all colors for spring, entire line 50c yard.

Table Oil Cloth, 12½c.

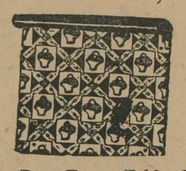

The Best Fancy Table Cloth, now all marked only 12½c yard.

All new patterns in this table Cloth, so you can take your choice, 12½c.

Spring Wears for Men!

NEW CLOTHING,
NEW HATS,
NEW TIES,
NEW HOSIERY

and lots of new Spring Things in, and ready for the Men and Boys.

Wear the "Selz"

Guaranteed Shoes.

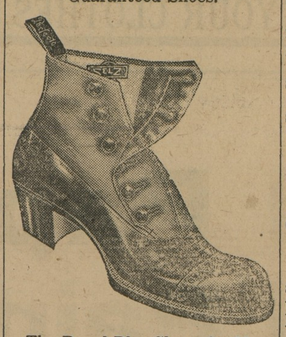

The Royal Blue Shoes for Men, new and snappy styles, perfect fit, and above all, each and every pair is guaranteed for service and satisfaction. Prices $3.50, $4.

—OUR—

Men's New Spring Suits

at $7.50, $10.00 and $12.50 are worth coming for.

We sell Clothing like we sell other merchandise, simply one small margin of profit, and that accounts for our big sales.

Men's Fine Spring Suits in pure Worsted and Wool Cassimeres, sell at the clothiers for $12.50 to $15, our low price only $10.00.

Men's $10 Suits and very nobby styles at $7.50.

Men's $7.50 Suits on SPECIAL SALE at $.50.

Next Wednesday

WILL BE SALE ON

"UMBRELLAS"

For 9 Cents.

Next Wednesday will be Umbrella day with us, and we will sell Men's and Ladies' Good Gloria, Steel Frame and Steel Rod Umbrellas for

ONLY 9c EACH.

Only one Umbrella to a customer or family, and a double purchase as heretofore will be needed.

These Umbrellas are just the thing for the April Showers, and you will be surprised and much pleased with one of these good Umbrellas for only 9 cents.

Remember next Wednesday, and get an Umbrella

FOR 9 CENTS.

A CARLOAD

Fancy Maine Seed Potatoes

Direct from Maine State, and the best and cleanest lot of Fancy Seed Potatoes we ever sold. All true to name and free from scab and other imperfections.

Fancy Irish Cobbler,
Genuine Holton Rose,
Fancy Green Mountain.

Full size sack and all selected Maine Seed and no other kind.

If you want good Seed Potatoes, visit our place and see for yourself. Will sell you right.

Phone us.

Spray Your Orchards!

—USE—

"Orchard Brand"

Lime Sulphur Solution, made by the Thomsen Chemical Co.

It will clean your trees and make it possible for you to grow good fruit in place of bad fruit.

The cost is small and the results large. TRY IT.

We have a good stock and can ship quick by boat.

Phone us for quick service.

WE SELL THE

"Eclipse Spray Pumps"

and keep repairs and parts to all the Spray Rods, Nozzles, Rubber Hose and Fittings.

CLOVER SEED

Use the Telephone

When you are ready to purchase, call us on phone for good seeds.

Fancy 1911 Toledo Contract Prime Red Clover and Alsyke.

Fancy Red Top and Timothy.

We will quote you right and give you high grade seeds.

Horse-Food Molasses

Now is the time to feed the Horse-Food Molasses for the best results.

It will work like magic on your stock if properly given You will use no more stock food when you get acquainted with Horse-Food Molasses.

Price Per Gallon, 15c.

Price Per Barrel, 13c.

Can fill quick orders from stock.

Horse & Cattle Powders

Barker's Horse and Cattle Powders, package 10c

Horse Clippers, $6.75

Stewart's No. 1 Horse Clippers, complete machine and outfit $6.75

EXTRAS.—We sell the Knives and Plates and parts to this machine. Phone us what you want.

Buy a New Vehicle

FOR EASTER.

We are showing a large line of good Carriages and Surreys and Runabouts, also the best line of Harness we ever offered.

If you need anything in this line, it will pay you to visit our place.

Runabouts

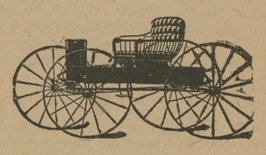

These snappy little roadsters are growing more in demand every year—you can enjoy the country fresh air and sun shine with a new Runabout—our line was never so complete and the prices are also lower, ranging from

$39 to $60

Carriages

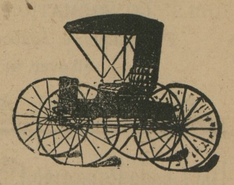

So many people want a good stylish medium price Carriage, that we had the factory build us a nobby line for this Spring—something we can sell with a full guarantee of good service and satisfaction. These Carriages we have priced especially low and will sell them at

$59.00
$69.00
$75.00

New Waterloo

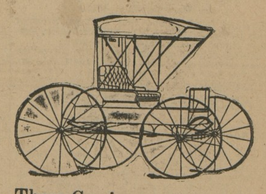

These Carriages are now the pride of the factory, built for service and satisfaction and nothing but the very best material goes into the Waterloo Work. If you appreciate a first-class Carriage at a modest price, see the new $125 Waterloo at our special price of

$110.00

Also, the $115 Carriages at

$100.00

The New Spring Harness

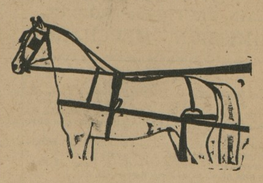

Nobby Harness is now a necessity and our low prices will help you to secure them.

The Best $12.50 Harness, made of good clean stock and the best value in Buggy Harness we ever sold, on sale at $10.00

Special $14.00 Harness, full track saddle, made of select stock and a real bargain at our special price, only $12.50

The $16.00 Kay Saddle Harness, very neat and pretty, and made of fine stock leather, on sale at $13.50

The $18.00 Kay Saddle Harness, Genuine Rubber, fine finish and a very stylish set, with black or russet reins, only $14.50

WM. MEDDERS & CO.

©Maryland State Archives, msa_sc6000_32_1-0104