A. W. CARMINE.

ADVANCE SPRING STYLES IN

Royal Worcester Corsets

the newest thing for the coming season are here and are beauties. If you are looking for style, comfort and one that is guaranteed in every way, jump into a pair and be convinced.

White Goods

Well, they are here, and a beautiful line of Flaxons, Linens, Swiss and Linenes. While these wintry days are cold and people are housed anyway, this is the time of the year to do the summer sewing. All Winter Comforts, Blankets, Ladies' Night Gowns, etc., reduced to make room for the daily arrival of new spring goods.

Groceries

Always in the lead in good things to eat. Anything you want. Call up 67A, and before the receiver is hung up the goods are in prompt service at all times.

A. W. CARMINE,

PHONE 67A. CHESTERTOWN, MD.

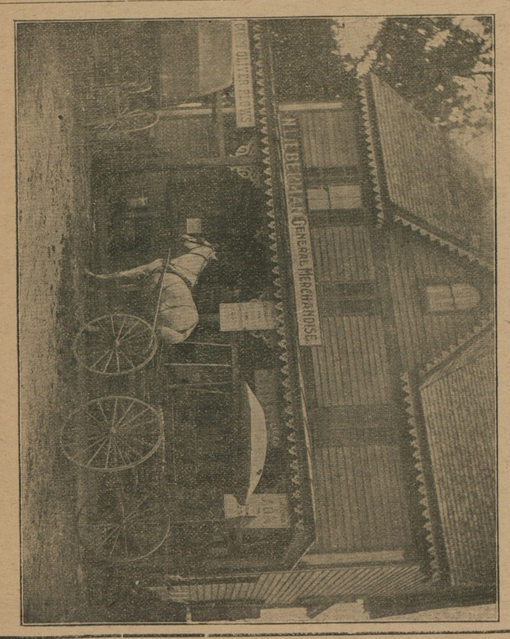

THE PLACE TO BUY

Right Treatment, Honest Weight and Reliable Goods.

EASTER HATS, just in, ready trimmed, from	$1.00 to $3.00
Matting	12½c to 30c
50c Linoleum	35c
Matting Rugs	25c
$2.50 Rockers	$1.98
$1.25 Cane Seat High Back Oak Chairs	98c
Kitchen Tables, with drawer	$1.50
Kitchen Safes	$2.50

N. LIEBERMAN, = = Melitota, Md.

FARM WAGONS!

NOW is the time you need a GOOD WAGON and we have them on hand. We ask you to examine them and see for yourself they are the wagons that will fill your needs. These wagons are built by skilled mechanics out of dry seasoned lumber.

If you need a good WAGON HARNESS, we have them, and the price is right.

We have a fine assortment of CARRIAGES and RUBABOUTS. Also, a fine line of CARRIAGE HARNESS, FLY NETS and WHIPS.

It will be to your interest to call upon us when you want a good DEARBORN.

Remember we carry a large stock of seasoned LUMBER on hand, and it will be to your interest to see us about your repair work.

We have the AMERICAN FENCE in different heights. GASOLINE, MACHINE and COAL OIL of best grades.

SHAFER, REDMILE & CO.

KENNEDYVILLE, MARYLAND.

Plumbing & Machine Work

Executed in a Skillful Manner in Every Detail. Steam and Hot Water Heating. Pipe an Pipe Fittings, Plumbing Materials, Bath Tubs and Sanitary arrangements. Also Rubber Hose and Hose Fittings.

Wind Mills and Pumps, Every Description

Special attention to

REPAIRING ENGINES AND BOILERS

Also BICYCLES REPAIRED.

FRANK M. MILLER, Chestertown, Md

THE BEST ATTENTION, THE QUICKEST AND MOST SATISFACTORY SETTLEMENTS

IN THE MATTER OF

FIRE INSURANCE

IS FOUND WITH

Jos. N. Wheatley & Co.,

CHESTERTOWN, MD.

Our entire attention to Fire Insurance. The Strongest Companies in the World

WORTON CARRIAGE

—AND—

Farm Implement Emporium,

A. S. TURNER, Prop.

I have just received another full carload of FINE CARRIAGES.

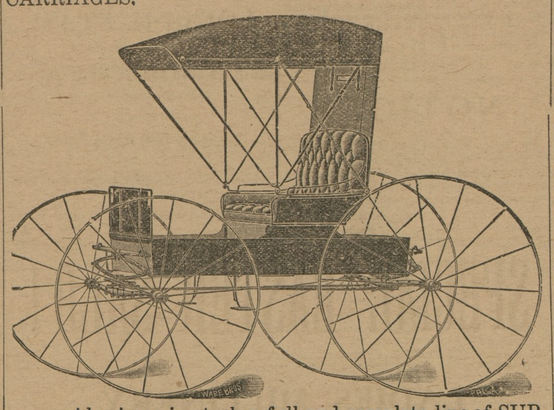

Also have in stock a full and complete line of SURRIES and RUNABOUTS of the celebrated Deere line.

I have also received a full and complete line of

FARM IMPLEMENTS

which consist of

Deere Corn Planters, Disc Cultivators, Disc Harrows, Sulky and Gang Plows.

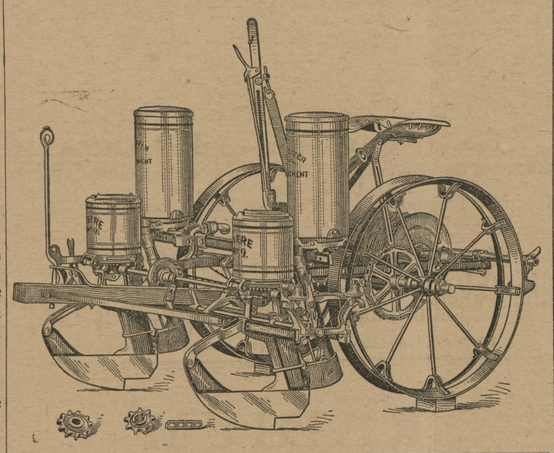

—ALSO—

Gasoline Engines,

Which are the make of the John Deere Plow Company.

I also have a full supply of the

Success Manure Spreaders.

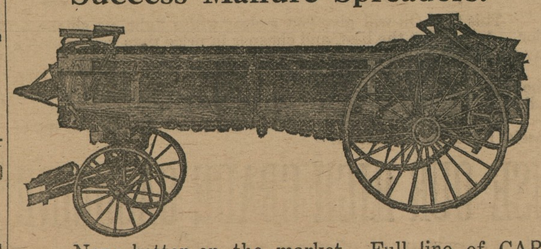

None better on the market. Full line of CARRIAGE HARNESS. Let me quote you prices.

Phone or write

A. S. TURNER, Prop.,

Worton, Maryland.

March Meeting of Still Pond Farmers' Club.

Having had a special invitation to attend the above named gathering in the hospitable home of Mr. and Mrs. Joshua R. Jarrell, as host and hostess, on Thursday of the past week, and because that the writer enjoyed hugely, everything in connection with the happy and exceedingly social event, together with businesslike and profitable features, we are prompted, of our own free will and accord, to make these notes for the press.

The day was propitious, and the members and friends of the club began to arrive about 10.30 A. M., and continued to come until twelve o'clock or after.

Those present were: Capt. and Mrs. Daniel Hill, Mr. and Mrs. W. H. Whitely, Mr. and Mrs. R. R. Hill, Mrs. Mary E. Bryan, Mrs. Milton Melvin, Mr. John C. Redmile, Mr. and Mrs. James S. Harris, Mr. E. B. Pennington, Rev. Mr. Moore, Mr. and Mrs. Wm. B. Price, Mr. and Mrs. Leonard Price, Mr. and Mrs. S. G. Roseberry, Mr. and Mrs. Carson Harris, Mrs. Harper, Mrs. Beauchamp, Mr. and Mrs. Frederick H. Cornelius, Mr. Samuel Cornelius, Mrs. A. L. Harris, Mrs. Richardson, Miss Richardson, Mr. Morris, Mr. and Mrs. J. R. Jarrell, Mr. Fred W. Jarrell, Mr. and Mrs. Robert Temple Jarrell, and last, though not least, by any means, though small in statue and young in months or years were little Misses Marion Harris and Sarah Harris, and Master Joshua Temple Jarrell. May each and all be in every sense of the word, Temples, both body and soul, for the indwelling of all that is good and great.

The dinner, sumptuous and tempting in every particular to the appetite, was a veritable banquet. Two long tables arranged in the spacious dining or sitting room, fairly groaned under the heavy weight of good things. The cuisine was par-excellence. Two sittings beginning at about 2 o'clock, and continuing until after three accomodated the many members and friends of this historic and splendid club. About 3.15 the business session of the Organization began with Mr. Frederick H. Cornelius, president, presiding, and Mr. R. R. Hill, secretary. Mrs. Jas. S. Harris president, and Mrs. R. R. Hill, secretary of ladies department.

Subjects and topics of interest to the tillers of the soil, household and domestic departments were discussed in a most intelligent manner. Among those who took part in the debating of many questions were—Mr. E. B. Pennington, Mr. James S. Harris, Mr. Wm. B. Price, Mr. John Redmile and Mrs. A. L. Harris.

The writer, being the son of a farmer of Howard county, and, in his boyhood days, having worked many a day in the fields in connection with God's sunlight, His rain, dew, atmosphere, moonlight and change of seasons, and the cultivation of the soil, learned in those early years that there is no profession or vocation on earth which brings the laborer so near to nature's God as agriculture.

It is the oldest employment know to the world, and none is more honorable.

In connection with our great pleasure of attending, for the first time, the meeting of the Still Pond Farmers' Club, we learned the following facts. The club was organized about 24 or 25 years ago. The names of some of the charter members are as follows: Mr. and Mrs. James S. Harris, Mr. and Mrs. E. B. Pennington, Mr. and Mrs. Joshua R. Jarrell. The terms of membership are, entertainment of the club once in twelve months, or when expedient. There are now about 35 members on the roll. The regular meetings of the organization are once for each month of the year except June, July and August. The April meeting is to be in the home of Mr. and Mrs. E. B. Pennington.

Farming is not like it used to be. This is an age of progress and enterprise. Farmers are now, many of them among our most educated people, and they cultivate the soil and feed plant growth from a most intelligent standpoint, studying the nature and needs of the various kinds of soil and dealing with the same accordingly. Many of the greatest men of Bible times were husbandmen, and the word of God said to them, "In the morning sow thy seed, and in the evening withhold not thy hand, for thou knowest not whether shall prosper, either this or that, or whether both shall be alike good."

F. H. MULLINEAUX.

Rock Hall Items.

M. Kramer has lately had his large store put in an attractive condition and added to every department. One of his most interesting offers is three grand prizes: A leather couch, music cabinet and card table. These are to be given entirely free of cost to the customer who turns in the largest amount of checks by the first of July. That is from the 15th of March to the first of July.

The boxing carnival will be held tonight in the Mechanic's Hall in this town.

Capt. Chas. Kerr has accepted a position with the new steamboat company who will run a boat from Clayborne to Annapolis. He went to New York to bring the boat to Baltimore to be put in a first-class condition. The steamer is too large to bring through the locks so he will have to sail her down the coast.

S. B. Maslin has the agency for a very neat gasoline reading lamp and reports many sales to date.

Thompson has a very attractive line of low shoes for the spring sales. He invites you in to see them.

Lloyd Hopkins shot Boots Kennard (both colored) in the arm causing a very severe wound. Hopkins went to Kennard's home and brought him out and shot him, intending to kill him, but was kept from doing so by a friend of Kennard's. He shot two shots but the pistol snapped the second time. Mr. Bramble took Hopkins to Chestertown to await the April court.

Arthur Urie has purchased from Clarence Thompson the lot on which Thompson had a bowling alley, on Maple avenue.

M. T. Miller has put in a new line of men's, women's and children's shoes in the latest spring styles.

Roy Maslin, of Easton, who has accepted the Singer Sewing machine agency in Chestertown in Miller Maslin's place, spent Sunday with Prof. Greenhawk, in Rock Hall. This is Mr. Maslin's first trip to this town and he says he likes it very much.

Killing Many Ducks.

Sportsmen on the river and bay have been having splendid luck during the past week killing ducks.

Messrs. C. W. Kibler and Edward Robinson killed 14 in Southeast Creek on Monday morning.

A party of several sportsmen killed 31 the same morning in Comegys' Bight.

Messrs. Wm. G. Smyth and T. Barclay Kilbourne killed 50 on the bay on Monday, and gunners around Betterton got a good number.

The sport has been fine since the thaw, especially in the [illegible]

DE LAVAL CREAM SEPARATORS

The World's Standard

Used Exclusively by 98% of World's Creameries

Ten years ago there were a dozen different makes of creamery or factory separators in use. To-day over 98 per cent of the world's creameries use De Laval separators exclusively.

When it comes to buying a separator why not profit by the experience of the creameryman, which qualifies him to advise you correctly.

He knows which separator will give you the best service and be the most economical for you to buy. That's why 98 per cent of the world's creameries use the De Laval exclusively.

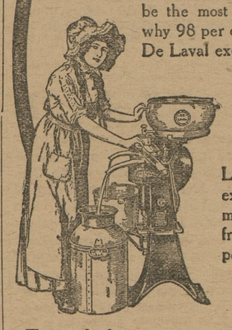

There can be no better recommendation for the De Laval than the fact that the men who make the separation of milk a *business* use the De Laval to the practical exclusion of all other makes. They *know* from experience.

Easiest to turn, easiest to wash, skims the cleanest, lasts the longest.

SOONER OR LATER YOU WILL BUY A DE LAVAL

For sale by JAMES T. ANTHONY,

CHESTERTOWN, MD.

PAINTS

B. P. S. our Standard Brand, no better is nor can be made. Also Lewis Pure Lead and Pure Linseed Oil and Turpentine. Japan Driers, Dry Colors and Colors Ground in Oil and Japan. Paint Brushes. &c., Everything for the Painter.

Alabastine and Muresco

The coating for walls. One hot the other cold. All colors at the same low price, 35 cents the 5 lb. package.

Woolsey's Copper Paints.

JOHN BARTLEY,

Chestertown, - Maryland.

This Will Interest Mothers.

Mother Gray's Sweet Powders for Children relieve Feverishness, Headache, Bad Stomach, Teething Disorders, move and regulate the Bowels and destroy worms. They break up Colds in 24 hours. Used by mothers for 22 years. All Druggists, 25c. Sample FREE. Address, A. S. Olmsted, Le Roy, N. Y. m16-4t.

A Quarter Century Before the Public.

Over five million samples given away each year. The instant and increasing sales from samples prove the genuine merit of Allen Foot-Ease, the antiseptic powder to be shaken into the shoes for Corns, Bunions, Aching, Swollen, Tender feet. Sample FREE. Address, A. S. Olmsted, Le Roy, N. Y. m16-4t.

RHEUMATISM

PROMPTLY RELIEVED BY THE ENGLISH REMEDY

BLAIR'S PILLS

SAFE & EFFECTIVE, 50c & $1

DRUGGISTS, OR 95 HENRY ST. BROOKLYN, N.Y.

PARKER'S HAIR BALSAM

Cleanses and beautifies the hair. Promotes a luxuriant growth. Never Fails to Restore Gray Hair to its Youthful Color. Prevents hair falling. 50c. and $1.00 at Druggists.

OLD DR. THEEL & DR. W. L. THEEL

1719 Spring Garden St., (formerly 555 N. 6th St., Phila., Pa.) Ein Deutscher Arzt, Only German Specialist. The German Treatment, the only Guaranteed Cure for Specific Blood Poison, others can't Cure, all use Mercury & Arsenic, worse than the Disease itself, it's a curse of humanity. All Skin & Private Diseases, Excesses, both sex, Abuses, Weaknesses, Nervous Debility, Lost Manhood, Drains, Atrophy, Piles, Loosen, Varicocele, Hydrocele, Rupture & Stricture, no cutting, Kidney, Bladder, 46 yrs. practice & 6 yrs. Hosp. Exp. in Germany. Book Free, tells all, exposing Museums, City & Country Advertising Frauds. Hrs. 9-4, 6-9; Sun. 9-2.

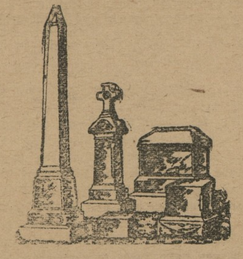

NOTICE.

Now it the time to place your order for spring delivery. You can save from 10 TO 20 PER CENT. by placing your order with

J. W. KIRBY,

The Only Practical Marble and Granite Dealer in Kent County.

Why Not Insure Your Property

—IN THE—

Mutual Fire Insurance

Co, of Kent County.

During the past five years it has paid to its members whose policies have been discontinued over $24,000.00

It has paid losses over $22,000.00

And at the same time has increased its assets over $14,000.00

Its members are saving from 30 to 50 per cent. of premiums paid.

THOMAS W. ELIASON, President

GEO. B. WESTCOTT, Sec[illegible]

—DIR[illegible]

Alday Clements

Jo[illegible]

THE STAM DRUG CO.

FRESH

GARDEN SEED!

PEAS, CORN, BEANS, CABBAGE, TOMATO, ETC.,

FLOWER SEEDS

OF ALL KINDS.

We handle the best, Landreth's.

Call and get a Catalogue.

The Stam Drug Co.,

CHESTERTOWN, MD.

TO INVESTORS:

AT a meeting held on February 7th, 1912, of the Stockholders of THE BALTIMORE CASUALTY and GUARANTY COMPANY, the capital stock and surplus of this company was increased to $1,000,000 from $200,000 which was fully subscribed. A limited amount of this increase is now offered to the public at $50.00 a share, payable when entire amount is subscribed.

This is a rare opportunity for the public to purchase some of this stock before the books are closed. The character of the management of this Company together with the success which has marked the companies now doing this character of business is a guarantee that the stock will soon be selling at a premium. This company has secured the services of a body of experienced surety men to take charge of the different departments, and a large line of business is assured. Books are open for subscription at the following banking houses:

HAMBLETON & CO., 10 South Calvert Street.

SUTTON, STROTHER & CO., Calvert and German Streets.

WHELAN, DUER & LANAHAN, Calvert Building.

and at the offices of the Company, No. 200 Maryland Trust Building, Baltimore, Md., where prospectuse and full information can be obtained, either by calling in person or by correspondence.

J. BARRY MAHOOL, President.
ROBERT S. MASLIN, Secretary.

After the Walk!

Bring your thirst, we'll cure it. We serve everything at our Soda Fountain that's good. Our Soda Water is always ice cold, and it is a pure, wholesome, nutritious food. There's nothing relieves fatigue so quickly as a good Cream Soda. Drop in today for a palatable Soda.

M. A. TOULSON,

CHESTERTOWN, MD.

E. RADNOR,

DEALER IN

Harness, Collars, Whips. Plow Lines, Rope T[illegible] Combs, Brus[illegible] Harne[illegible]

©Maryland State Archives, msa_sc6000_32_1-0107