WORTON CARRIAGE

—AND—

Farm Implement Emporium,

A. S. TURNER, Prop.

I have just received another full carload of FINE CARRIAGES.

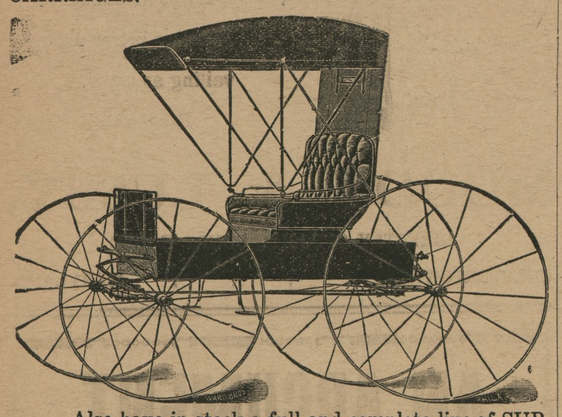

Also have in stock a full and complete line of SURRIES and RUNABOUTS of the celebrated Deere line.

I have also received a full and complete line of

Farm Implements

which consist of

Deere Corn Planters, Disc Cultivators, Disc Harrows, Sulky and Gang Plows.

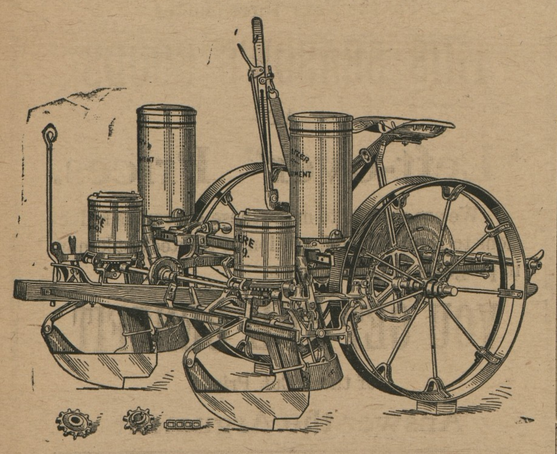

MR. FARMER,

Do not make a mistake in purchasing a new Corn Planter this season. You surely want to buy farming implements that you receive the best results from. The Deere Planter is in a class to itself; to prove the above statement the Deere people manufacture more planters than all other planter manufacturers combined in the U. S. We have the first planter to be returned or complaint of not being satisfactory in every respect. Can others make the same assertion? No; three-fourths of the planters sold in Kent county are the Deere. If not perfectly satisfactory return to me, it does not cost you a cent. We guarantee them to be perfectly satisfactory, and raise more corn by the use of a new Deere. We are 98 per cent. correct in our drop. Full line of REPAIRS kept on hand at all times. If you haven't the ksh, a good note is O. K write me. I have on hand a complete line of John Deere Plow Co.'s Farming Implements, Gasoline Engines, Carriages, etc.

Call and inspect or phone me—Phone 99M.

—ALSO—

Gasoline Engines,

Which are the make of the John Deere Plow Company.

A. S. TURNER, Prop.,

Worton, Maryland.

CHAUTAUQUA CHAT

—1—

What is a Chautauqua?

Most of all, it is recreation for busy people.

Recreation without dissipation.

The routine, the humdrum, the everlasting grind of our lives comes because we do not once in a while take time from our work to think of other things.

When we feel inclined to break away from the routine, there is nothing ready at hand to do, so we either do nothing, or do something foolish. In either case, we fail to get what we most needed.

In the best way, the Chautauqua meets this need. Music, entertainment and lectures are combined in a delightful program.

Popular education,—great inspirational teachers bring special messages.

A community uplift. Under the name of Chautauqua the best elements of the community are united.

Six days of amusement and inspiration for two dollars.

Watch for date of season ticket sale.

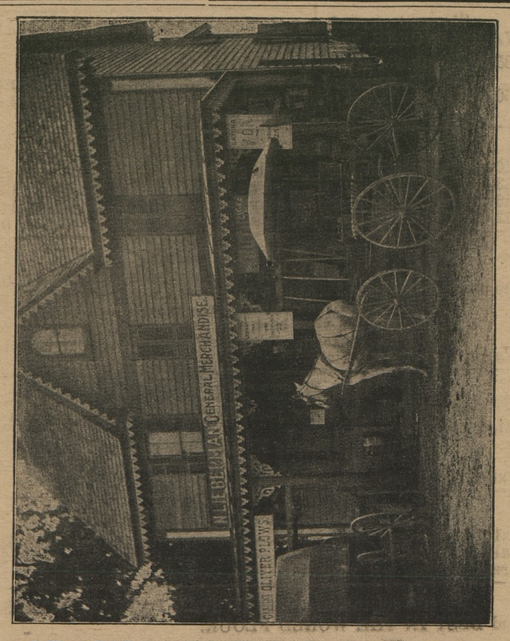

SPRING IS HERE AGAIN,

and everybody must get busy and give their house a thorough cleaning. Before you start, come here and see our new line of Mattings, Furniture, Floor and Table Oil Cloth, Lime and Whitewash Brushes, Ready-mixed Paints and Paint Brushes, Window Shades, Cane Seat Bottoms, Knob Locks, Dead Locks, Screen Doors, Screening and Window Screens.

To make your house cleaning a success you must have a good Broom. We have them at 30, 35, 45 and 50 cents. All of good broom straw. A Dust Pan and Brush is also a very essential feature at house cleaning time.

Your furniture helps to beautify the home. When it is scared, naturally it makes the room have an ugly appearance. Our Furniture Polish will give your home a new gloss. Why not try it?

For your walls, if you wish them to be sanitary, we have all colors of Alabastine. Alabastine is far less expensive than the cheapest wall paper, and far more sanitary.

N. LIEBERMAN, - - Melitota, Md.

FARM WAGONS!

NOW is the time you need a GOOD WAGON and we have them on hand. We ask you to examine them and see for yourself they are the wagons that will fill your needs. These wagons are built by skilled mechanics out of dry seasoned lumber.

If you need a good WAGON HARNESS, we have them, and the price is right.

We have a fine assortment of CARRIAGES and RUBABOUTS. Also, a fine line of CARRIAGE HARNESS, FLY NETS and WHIPS.

It will be to your interest to call upon us when you want a good DEARBORN.

Remember we carry a large stock of seasoned LUMBER on hand, and it will be to your interest to see us about your repair work.

We have the AMERICAN FENCE in different heights. GASOLINE, MACHINE and COAL OIL of best grades.

SHAFER, REDMILE & CO.

KENNEDYVILLE, MARYLAND.

CHURCH WORK.

Preaching services at the Presbyterian churches by Rev. Isaac C. Bates as follows: Westminister at 10.30 A. M., Grace at 3 P. M., Worton at 7.30 P. M. Sunday school every Sunday morning at Worton at 10.30 A. M.

Chestertown M. E. Church, Rev. L. E. Barrett, D. D., pastor. Services next Sunday, April 21st, as follows: 10.30 A. M., preaching by the pastor—subject: "Who Shall It Be?" 2.15 P. M., Sabbath school and pastor's Bible class; 7 P. M., Epworth League service, followed by short sermon by the pastor. All invited.

About 30 young men met, at the call of the pastor, in the lecture room of the M. E. Church last Sunday to organize an ushers' union. The union was organized by electing the following officers: President, H. F. Jefferson; vice-president, J. Webster McIntire; secretary, H. B.Rote. A committee of three was appointed to prepare by-laws for the proper government of the union. The following ushers were appointed for the next two Sabbaths of April, to serve both at the morning and evening services: M. E. Newsome, J. S. Kreeger, H. B. Rote, H. F. Jefferson.

Much to the regret of the members of his congregation and of the people of the entire community, Rev. Dr. F. T. Little and his estimable family have been transferred to Alnutt Memorial Church, Baltimore. Dr. Little has served five very successful and pleasant years here as pastor of Christ M. P. Church, and he was very popular with everybody. He will make Alnutt Memorial a splendid supply, and he will always enjoy the love and affection of his people here. His successor here will be Dr. Walter R. Graham. Dr. Graham and his family are not strangers here. Twenty-one years ago he closed a most successful pastorate of six years here, during which time the present beautiful church was erected and dedicated. He should receive a royal welcome home, and his second pastorate here should be as successful as was his first. May it prove such.

Rev. G. A. Morris, the popular pastor of St.James' and Lynch's M.P.churches, who was returned for his sixth year, was one of the most "sought-after" men of the conference. Mr. Morris was asked for at several of the most prominent churches, but when his people here heard of it, letters of protest came to Laurel to his delegate and the president of the conference granted the request of the delegate. And besides, Dr. Morris, as the Sun styled him, made a decided hit with the conference by his splendid speech in advocacy of the admission of women as delegates to the Annual Conference.

The people of Kennedyville and Wesley Chapel are delighted at the return of their pastors for another year, as is also the Warwick congregation, and a successful year is confidently expected in each charge.

Rev. Dr. F. T. Little will fill the pulpit in Christ M. P. Church to-morrow (Sunday) morning and evening at the usual hours. All the other services of the day as usual. Rev. Dr. Graham expects to fill the pulpit on Sunday April 28th.

The General Conference of the Methodist Protestant Church will be held in St. John's M. P. Church, Baltimore, early in May. The Maryland Annual Conference has 28,000 members and as there is one delegate for each 1000 members the annual conference in Laurel the past week elected 28 delegates—14 ministerial and 14 lay delegates. The list is as follows: Ministerial—T. H. Lewis, W. R. Graham, J. M. Sheridan, J. S. Bowers, F. T. Little, F. T. Tagg, George W. Hadaway, F. T. Benson, F. C. Klein, W. S. Phillips, T. R. Woodford, J. W. Trout, J. W. Kirk and H. L. Elderdice. The lay delegates are—Daniel Baker, F. M. Wilson, T. Pliny Fisher, Harry K. Muller, George W. Dexter, J.Bibb Mills,Dr. J. B.Jones,Dr.E.B.Fenby, A.R.Lewis,Dr. J. W. Hering, Thomas D. Bowers, Dr. A. B. Stein, Fred P. Adkins and Senator J. Frank Harper.

The Ladies' Aid of Shrewsbury parish have secured the services of the famous Blake Sisters, of Alaska, for an entertainment to be given by them in the near future at Kennedyville. Watch the TRANSCRIPT for date.

Rev. W. W. White of Sassafras, will preach in the M. E. Church in Massey on next Sunday, April 21st, at 2.30 P.M. All cordially invited to this service.

Betterton Notes.

Mr. Howard Turner had his opening last Tuesday on the bayside; it was very largely attended by both home people and a great many from the country. Mr. Joseph Duyer has charge of the blacksmith department and is ready to do any kind of work in repair to machinery and blacksmith, and Mr. Turner is ready to give the farmer any kind of machinery used on a well-equipped farm. This is another step to the progress of Betterton, and something that has been needed for years.

The steamers have been at the head of the bay this week loading herring. The cannery is not quite ready for them. Mr. Davis hopes to be ready for work next week.

Mrs. Crownhart who has been spending the winter in Baltimore and in York State returned home last Monday.

Mr. Minor Crownhart, who has been in Florida all winter returned Tuesday.

Mr. Clarence Crew is still quite ill and we hope for his speedy recovery.

Mrs. M. V. Turner's son George, is improving.

Mrs. Carlton Moore who has been very ill was able to sit up a few minutes Wednesday. We hope she will be out again soon, as we miss her in the League meetings.

Rev. G. X. Moore and wife have been making pastoral calls on our people, and has been receiving a hearty welcome. The people feel more interested when they find the pastor interested in them.

DE LAVAL CREAM SEPARATORS

More Than 1,375,000 Now In Use

Those Who KNOW Buy De Laval Separators

Creamerymen—Because they are experts in the handling of cream and know by long experience that the De Laval skims cleanest and wears longest. That is why 98% of the World's creameries use the De Laval exclusively.

Experienced Dairymen—The De Laval is the universal favorite among big dairymen. They know that no other separator will give them such satisfactory service.

Old De Laval Users—Whenever a man who has used an old model De Laval decides to purchase a later style machine he invariably buys another De Laval.

Men Who Investigate — If anyone takes the time to investigate the merits of the various cream separators, either by finding out from other users what kind of service their machines have given or by testing other machines out against the De Laval, the chances are a hundred to one that his choice will be the De Laval.

More De Laval machines are in use than any other make. There is a reason. Come in and we will tell you why.

Easiest to turn, easiest to wash, skims the cleanest, lasts the longest.

SOONER OR LATER YOU WILL BUY A DE LAVAL

For sale by JAMES T. ANTHONY, CHESTERTOWN, MD

PAINTS

B. P. S. our Standard Brand, no better is nor can be made. Also Lewis Pure Lead and Pure Linseed Oil and Turpentine. Japan Driers, Dry Colors and Colors Ground in Oil and Japan. Paint Brushes. &c., Everything for the Painter.

Alabastine and Muresco

The coating for walls. One hot the other cold. All colors at the same low price, 35 cents the 5 lb. package.

Woolsey's Copper Paints.

JOHN BARTLEY,

Chestertown, - Maryland.

Many Children are Sickly.

Mother Gray's Sweet Powders for Children Break up Colds in 24 hours, relieve Feverishness, Headache, Stomach Troubles, Teething Disorders, and Destroy Worms. At all druggists, 25c. Sample mailed FREE. Address, Allen S. Olmsted, Le Roy, N. Y. a13-4t.

When Your Feet Ache

From Corns, Bunions, Sore or Callous Spots, Blisters, New or Tight Fitting Shoes, Allen's Foot-Ease, the antiseptic powder to be shaken into the shoes, will give instant relief. Sold everywhere, 25c. *Don't accept any substitute.* For FREE sample address, Allen S. Olmsted, Le Roy, N. Y. a13-4t.

RHEUMATISM

PROMPTLY RELIEVED BY THE ENGLISH REMEDY

BLAIR'S PILLS

SAFE & EFFECTIVE. 50c & $1 DRUGGISTS. OR 95 HENRY ST. BROOKLYN, N.Y.

PARKER'S HAIR BALSAM

Cleanses and beautifies the hair. Promotes a luxuriant growth. Never Fails to Restore Gray Hair to its Youthful Color. Prevents hair falling. 50c. and $1.00 at Druggists.

OLD DR. THEEL & DR. W. L. THEEL

1719 Spring Garden St., (formerly 535 N. 6th St., Phila., Pa.) Ein Deutscher Arzt, Only German Specialist. The German Treatment, the only Guaranteed Cure for Specific Blood Poison, others can't Cure, all use Mercury & Arsenic, worse than the Disease itself, it's a curse of humanity. All Skin & Private Diseases, Excesses, both sex, Abuses, Weaknesses, Nervous Debility, Lost Manhood, Brains, Atrophy, Piles, Losses, Varicocele, Hydrocele, Rupture & Stricture, no cutting, Kidney, Bladder, 40 yrs. practice & 6 yrs. Hosp. Exp. in Germany. Book Free, tells all, exposing Nuisances, City & Country Advertising Frauds. Hrs. 9-1, 6-9; Sun. 9-2.

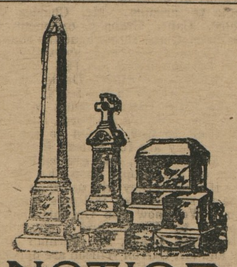

NOTICE.

Now it the time to place your order for spring delivery. You can save from 10 TO 20 PER CENT. by placing your order with

J. W. KIRBY,

The Only Practical Marble and Granite Dealer in Kent County.

Plumbing & Machine Work

Executed in a Skillful Manner in EverydDetai Steam and Hot Water Heating. Pipe an Pipe Fittings, Plumbing Materials, Bath Tubs and Sanitary arrangements. Also Rubber Hose and Hose Fittings.

Wind Mills and Pumps, Every Description

Special attention to

REPAIRING ENGINES AND BOILERS

Also BICYCLES REPAIRED.

FRANK M. MILLER, Chestertown, Md

THE BEST ATTENTION, THE QUICKEST AND MOST SATISFACTORY SETTLEMENTS

IN THE MATTER OF

FIRE INSURANCE

IS FOUND WITH

Jos. N. Wheatley

CHESTERTOWN

Our ent...

THE STAM DRUG CO.

FRESH

GARDEN SEED!

PEAS, CORN, BEANS, CABBAGE, TOMATO, ETC

FLOWER SEEDS

OF ALL KINDS.

We handle the best, Landreth's. Call and get a Catalogue.

The Stam Drug Co.,

CHESTERTOWN, MD.

TO INVESTORS:

AT a meeting held on February 7th, 1912, of the Stockholders of THE BALTIMORE CASUALTY and GUARANTY COMPANY, the capital stock and surplus of this company was increased to $1,000,000 from $200,000 which was fully subscribed. A limited amount of this increase is now offered to the public at $50.00 a share, payable when entire amount is subscribed.

This is a rare opportunity for the public to purchase some of this stock before the books are closed. The character of the management of this Company together with the success which has marked the companies now doing this character of business is a guarantee that the stock will soon be selling at a premium. This company has secured the services of a body of experienced surety men to take charge of the different departments, and a large line of business is assured. Books are open for subscription at the following banking houses:

HAMBLETON & CO., 10 South Calvert Street.
SUTTON, STROTHER & CO., Calvert and German Streets.
WHELAN, DUER & LANAHAN, Calvert Building.

and at the offices of the Company, No. 200 Maryland Trust Building, Baltimore, Md., where prospectuse and full information can be obtained, either by calling in person or by correspondence.

J. BARRY MAHOOL, President.
ROBERT S. MASLIN, Secretary.

After the Walk!

Bring your thirst, we'll cure it. We serve everything at our Soda Fountain that's good. Our Soda Water is always ice cold, and it is a pure, wholesome, nutritious food. There's nothing relieves fatigue so quickly as a good Cream Soda. Drop in today for a palatable Soda.

M. A. TOULSON,

CHESTERTOWN, MD.

E. RADNOR,

DEALER IN

Harness, Collars, Whips, Plow Lines, Rope Traces, Curry Combs, Brushes, A... Harness...

©Maryland State Archives, msa_sc6000_32_1-0123