WORTON CARRIAGE

—AND—

Farm Implement Emporium,

A. S. TURNER, Prop.

I have just received another full carload of FINE CARRIAGES.

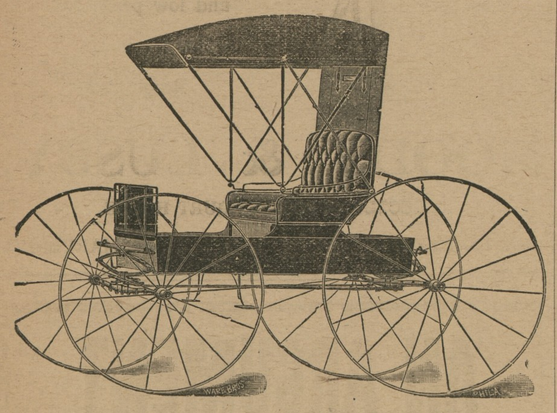

Also have in stock a full and complete line of SURRIES and RUNABOUTS of the celebrated Deere line.

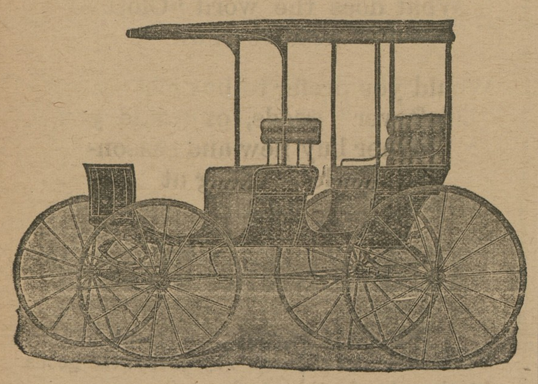

I have also received a full and complete line of

Farm Implements

which consist of

Deere Corn Planters, Disc Cultivators, Disc Harrows, Sulky and Gang Plows.

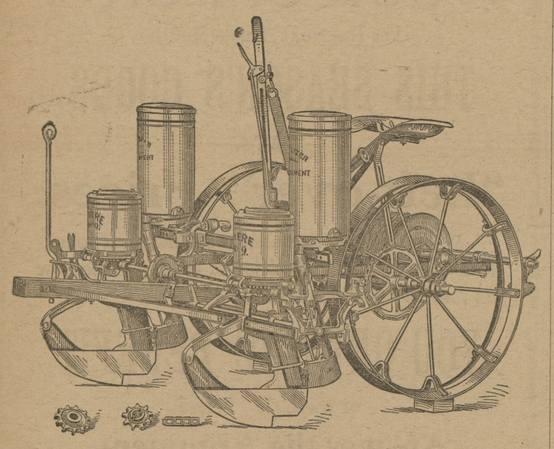

MR. FARMER,

Do not make a mistake in purchasing a new Corn Planter this season. You surely want to buy farming implements that you receive the best results from. The Deere Planter is in a class to itself; to prove the above statement the Deere people manufacture more planters than all other planter manufacturers combined in the U. S. We have the first planter to be returned or complaint of not being satisfactory in every respect. Can others make the same assertion? No; three-fourths of the planters sold in Kent county are the Deere. If not perfectly satisfactory return to me, it does not cost you a cent. We guarantee them to be perfectly satisfactory, and raise more corn by the use of a new Deere. We are 98 per cent. correct in our drop. Full line of REPAIRS kept on hand at all times. If you haven't the ksh, a good note is O. K write me. I have on hand a complete line of John Deere Plow Co.'s Farming Implements, Gasoline Engines, Carriages, etc.

Call and inspect or phone me—Phone 99M.

—ALSO—

Gasoline Engines,

Which are the make of the John Deere Plow Company.

A. S. TURNER, Prop.,

Worton, Maryland.

CHAUTAUQUA CHAT

—2—

There are two ways of taking a vacation.

The less expensive, and often the more enjoyable, is to stay at home.

The Chautauqua provides the best possible vacation at home.

The Chautauqua gives you relaxation, entertainment, travel, and something worth while to think about.

Such a vacation will cost you only two dollars.

Plan to buy a season ticket.

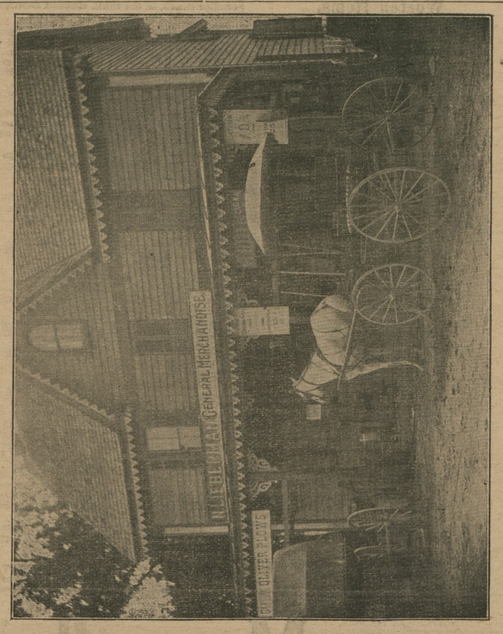

SPRING IS HERE AGAIN,

and everybody must get busy and give their house a thorough cleaning. Before you start, come here and see our new line of Mattings, Furniture, Floor and Table Oil Cloth, Lime and Whitewash Brushes, Ready-mixed Paints and Paint Brushes, Window Shades, Cane Seat Bottoms, Knob Locks, Dead Locks, Screen Doors, Screening and Window Screens.

To make your house cleaning a success you must have a good Broom. We have them at 30, 35, 45 and 50 cents. All of good broom straw. A Dust Pan and Brush is also a very essential feature at house cleaning time.

Your furniture helps to beautify the home. When it is scared, naturally it makes the room have an ugly appearance. Our Furniture Polish will give your home a new gloss. Why not try it?

For your walls, if you wish them to be sanitary, we have all colors of Alabastine. Alabastine is far less expensive than the cheapest wall paper, and far more sanitary.

N. LIEBERMAN, - - Melitota, Md.

FARM WAGONS!

NOW is the time you need a GOOD WAGON and we have them on hand. We ask you to examine them and see for yourself they are the wagons that will fill your needs. These wagons are built by skilled mechanics out of dry seasoned lumber.

If you need a good WAGON HARNESS, we have them, and the price is right.

We have a fine assortment of CARRIAGES and RUBABOUTS. Also, a fine line of CARRIAGE HARNESS, FLY NETS and WHIPS.

It will be to your interest to call upon us when you want a good DEARBORN.

Remember we carry a large stock of seasoned LUMBER on hand, and it will be to your interest to see us about your repair work.

We have the AMERICAN FENCE in different heights. GASOLINE, MACHINE and COAL OIL of best grades.

SHAFER, REDMILE & CO.

KENNEDYVILLE, MARYLAND.

Merchants' & Miners' Transportation Co.

"Spring Sea Trips"

BALTIMORE TO

BOSTON - PROVIDENCE, SAVANNAH - JACKSONVILLE.

Through tickets to Northern and Southern points. Fine steamers, excellent service, low fares. Wireless telegraph.

SEND FOR BOOKLET.

W. P. TURNER, P. T. M., BALTIMORE, MD.

BASE BALL NOTES.

Kent County Base Ball League

STANDING OF THE CLUBS.

	Won	Lost	P.C.
CHESTERTOWN	1	0	1.000
Kennedyville	1	0	1.000
Lynch-Worton	0	1	.000
Betterton-Still Pond	0	1	.000
Millington	0	0	.000
Blacks	0	0	.000

In the opening game of the Kent County Base Ball League, Chestertown High School found little difficulty in defeating the Lynch-Worton team on Ford's Field Saturday, score 16 to 3. The hard hitting of the locals and the numerous errors by the visitors tell the whole story.

The visitors were unable to score unti the fourth inning, when they made a lonesome tally; they scored two more in the following stanza and after that were unable to cross the plate again.

The locals started their scoring in the third inning, when they hit safely for four singles and aided by the slip ups of the visitors they scored six times. In the following two innings they scored nine more tallies and in the eighth crossed the pan once, bringing the total to sixteen runs. Sparks, who pitched the last four innings for the High Schoolers, allowed but two hits.

The score:

		R	H	E
Chestertown	0 0 6 7 2 0 0 1	16	11	5
Lynch-Worton	0 0 0 1 2 0 0 0	3	6	9

Batteries—Chestertown High, Bartley, Sparks and Robinson; Lynch-Worton, Parlet and Jones. Umpire—Kibler.

Kennedyville, April 20—Kennedyville defeated the team composed of players from Still Pond and Betterton, here, today, by the score of 18 to 10. It was nothing less than a swat fest, both teams hitting the ball hard on the nose. Batteries—Kennedyville, Smith and Hill; Betterton-Still Pond, Gosman, Shallcross and Crew.

WASHINGTON LOSES.

Washington College lost another uphill game Saturday, on Washington Field, when the Baltimore City College team defeated them 3 to 2. The Baltimore Collegians, although out-played from all angles, had luck with them and won. Biddle, who pitched for the local collegians, held the Baltimoreans to five scattered hits; he also fielded his position well. Lewis led at the bat for Washington, getting three singles out of four times up. Johnson led in the batting for B. C. C.

The score:

		R	H	E
Washington	0 1 0 1 0 0 0 0 0	2	7	2
Baltimore	0 0 0 0 0 2 1 0 0	3	5	6

Batteries—W. C., Biddle and Long; B. C. C., Siegman and Ransom; Umpire, Pensmith, of Baltimore.

The opponents of Washington this afternoon will be the Polytechnic Institute team of Baltimore. Game calls at 3.30. Go out and help the boys win.

Rock Hall Items.

George A. Coleman and Joseph A. Bray, both of Rock Hall, and now of the United States Navy, were visitors to this town this week. They are on two of the largest ships in the navy, the Delaware and the Florida. Coleman speaks of his long cruises in the waters of several foreign countries in a very interesting way.

Mrs. Wood and Miss Dora Sewell, of the Chesapeake House, were in Baltimore this week.

S. B. Maslin was in Chestertown this week demonstrating his new gasoline lamp. He reports several sales.

J. A. Urie has lately erected a fence around his amusement park and has his merry-go-round up for business.

Some action should be taken by the officers of the county to put a stop to the carrying of firearms by the young colored men of Sharptown. Only a few days ago a party reports that while driving through a small crowd of young bucks that a pistol was drawn and some threats were made in regards to shooting. These things should not be tolerated.

W. W. Clayton and Chas. S. Porter were representatives from the Rock Hall Council Jr. O. U. A. M. at Havre de Grace to the State Council meeting, and report that that town is a gay little fellow to visit, both having had several little experiences there.

Miss Etta Durding has returned from her visit to Chestertown.

Miss Grace Thomas, of Baltimore, is the guest of Miss Lillian Willson this week.

Miss Pearl Griffin, of Baltimore, formerly a teacher in this school, visited friends in this town last week.

Miss Hattie Strong is home for a rest after extensive nursing in the city hospitals.

Last Saturday night Rock Hall was alive with politicians.

Three fish steamers from down the bay passed here one day last week, and it is reported that they bought herring from one man from this section to the amount of over one hundred dollars.

There will be held in the Mechanics Hall a dance every Saturday night after the moving pictures.

Mrs. Geo. M. Christle and daughter, Helen, of Baltimore, have been the guests of Mrs. Annie Kendall, of Catholic Avenue.

Mr. Boggs Making Success.

The Publishers Bullentin, of New York, has the following very complimentary reference to Mr. Charles W. Boggs, son of Mr. J. W. Boggs, of Crumpton, and son-in-law of Mr. and Mrs. Charles H. Jefferson, who is making a success in journalism in the West.

"Having given the management of the Times its full quota of recognition, we wish to direct attention to the fact that the Democrat & Leader, in the hands of Charles W. Boggs, has performed wonders, and is rapidly climbing the ladder of success. Having run down most perceptibly under the previous management, Mr. Boggs has made a most conspicuous success. Since Mr. Boggs has been associated with the paper, the circulation has doubled, and there is every prospect that the increase will continue. The city of Davenport is to be congratulated on the fact that it has two live mediums which supply their clienteles with news and editorial comment according to their respective political beliefs. No advertiser can afford to omit either one from his list if he wants to cover the field thoroughly, and neither medium will disappoint him in results. The Democrat & Leader confesses that it is a home newspaper, and makes no pretension of covering anything more than its local territory, where it naturally belongs."

CASTORIA

For Infants and Children.

The Kind You Have Always Bought

Bears the Signature of Chas. H. Fletcher

DE LAVAL CREAM SEPARATOR

More Than 1,375,000 Are In Use

The Best Investment Any Cow Owner Can Make

That's what nearly a million and a half of cow owners the world over have found the De Laval cream separator to be.

A De Laval farm separator costs from $35 to $160—according to capacity. It saves butter fat and produces a cream of superior quality over any setting system or any other separator every time it is used—twice a day—730 times a year.

It involves far less labor than any setting system, and runs easier, has greater capacity and lasts from two to ten times longer than any other separator.

That's how a De Laval separator saves at least its cost the first year, and frequently in a few months, and then goes right along saving your money year after year.

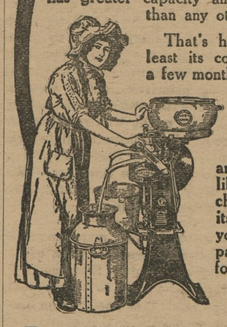

We have an arrangement whereby you can make a partial payment at time of purchase, and pay the balance on such liberal terms that your machine will more than save its cost while you are paying for it.

Easiest to turn, easiest to wash, skims the cleanest, lasts the longest.

SOONER OR LATER YOU WILL BUY A DE LAVAL

For sale by JAMES T. ANTHONY, CHESTERTOWN, MD

PAINTS

B. P. S. our Standard Brand, no better is nor can be made. Also Lewis Pure Lead and Pure Linseed Oil and Turpentine. Japan Driers, Dry Colors and Colors Ground in Oil and Japan. Paint Brushes. &c., Everything for the Painter.

Alabastine and Muresco

The coating for walls. One hot the other cold. All colors at the same low price, 35 cents the 5 lb. package.

Woolsey's Copper Paints.

JOHN BARTLEY,

Chestertown, - Maryland.

THERE IS NO CASE OF INDIGESTION, CONSTIPATION, RHEUMATISM, BLOOD OR SKIN DISEASE arising from a disordered stomach, bowels, liver or kidneys which

"SEVEN BARKS"

will not materially benefit, or permanently cure; this has been proven for the past 42 years. Ask your parents, or neighbors, about SEVEN BARKS, as thousands have testified to its merits. Don't delay to get a 50 cent bottle at your druggist, and start yourself on the road to complete recovery.

LYMAN BROWN, 68 Murray St., New York, N.Y.

Many Children are Sickly.

Mother Gray's Sweet Powders for Children Break up Colds in 24 hours, relieve Feverishness, Headache, Stomach Troubles, Teething Disorders, and Destroy Worms. At all druggists, 25c. Sample mailed FREE. Address, Allen S. Olmsted, Le Roy, N. Y. a13-4t.

When Your Feet Ache

From Corns, Bunions, Sore or Callous Spots, Blisters, New or Tight Fitting Shoes, Allen's Foot-Ease, the antiseptic powder to be shaken into the shoes, will give instant relief. Sold everywhere, 25c. *Don't accept any substitute.* For FREE sample address, Allen S. Olmsted, Le Roy, N. Y. a13-4t.

RHEUMATISM PROMPTLY RELIEVED BY THE ENGLISH REMEDY BLAIR'S PILLS SAFE & EFFECTIVE. 50c & $1 DRUGGISTS. OR 95 HENRY ST. BROOKLYN, N.Y.

PARKER'S HAIR BALSAM Cleanses and beautifies the hair. Promotes a luxuriant growth. Never Fails to Restore Gray Hair to its Youthful Color. Prevents hair falling. 50c. and $1.00 at Druggists.

OLD DR. THEEL & DR. W. L. THEEL 1719 Spring Garden St., (formerly 535 N. 6th St., Phila., Pa.) Ein Deutscher Artz, Only German Specialist. The German Treatment; the only Guaranteed Cure for Specific Blood Poison, others can't Cure, all use Mercury & Arsenic, worse than the Disease itself, it's a curse of humanity. All Skin & Private Diseases, Excesses, both sex, Abuses, Weaknesses, Nervous Debility, Lost Manhood, Drains, Atrophy, Piles, Losses, Varicocele, Hydrocele, Rupture & Stricture, no cutting, Kidney, Bladder, 46 yrs. practice & 6 yrs. Hosp. Exp. in Germany. Book Free, tells all, exposing Nostrums, City & Country Advertising Frauds. Hrs. 9-4, 6-9; Sun. 9-2.

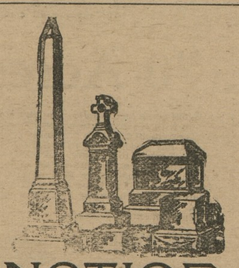

NOTICE.

Now it the time to place your order for spring delivery. You can save from 10 TO 20 PER CENT. by placing your order with

J. W. KIRBY,

The Only Practical Marble and Granite Dealer in Kent County.

Plumbing & Machine Work

Executed in a Skillful Manner in Every Detail. Steam and Hot Water Heating. Pipe and Pipe Fittings, Plumbing Materials, Bath Tubs and Sanitary arrangements. Also Rubber Hose and Hose Fittings.

Wind Mills and Pumps, Every [illegible] Special attention to REPAIRING ENGINES [illegible] Also BI[illegible]

THE STAM DRUG CO.

FRESH

GARDEN SEED!

PEAS, CORN, BEANS, CABBAGE, TOMATO, ETC.

FLOWER SEEDS OF ALL KINDS.

We handle the best, Landreth's. Call and get a Catalogue.

The Stam Drug Co., CHESTERTOWN, MD.

TO INVESTORS:

AT a meeting held on February 7th, 1912, of the Stockholders of THE BALTIMORE CASUALTY and GUARANTY COMPANY, the capital stock and surplus of this company was increased to $1,000,000 from $200,000 which was fully subscribed. A limited amount of this increase is now offered to the public at $50.00 a share, payable when entire amount is subscribed.

This is a rare opportunity for the public to purchase some of this stock before the books are closed. The character of the management of this Company together with the success which has marked the companies now doing this character of business is a guarantee that the stock will soon be selling at a premium. This company has secured the services of a body of experienced surety men to take charge of the different departments, and a large line of business is assured. Books are open for subscription at the following banking houses:

HAMBLETON & CO., 10 South Calvert Street.
SUTTON, STROTHER & CO., Calvert and German Streets.
WHELAN, DUER & LANAHAN, Calvert Building.

and at the offices of the Company, No. 200 Maryland Trust Building, Baltimore, Md., where prospectuse and full information can be obtained, either by calling in person or by correspondence.

J. BARRY MAHOOL, President.
ROBERT S. MASLIN, Secretary.

After the Walk!

Bring your thirst, we'll cure it. We serve everything at our Soda Fountain that's good. Our Soda Water is always ice cold, and it is a pure, wholesome, nutritious food. There's nothing relieves fatigue so quickly as a good Cream Soda. Drop in today for a palatable Soda.

M. A. TOULSON, CHESTERTOWN, MD.

E. RADNOR, DEALER IN

Harness, Collars, Whips, Plow Lines, Rope Traces, Curry Combs, Brushes

©Maryland State Archives, msa_sc6000_32_1-0131