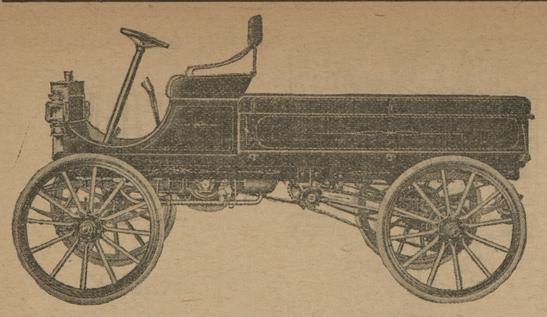

The Dart Delivery Truck,

1500 lbs., $650 express body, $690 with top, fully equipped. I considered it to be the best Truck at the New York shows for the money, and believe you will agree with me when you look carefully over the truck. A 2-cylinder 16 to 20-horse power, 4 cycle water cooled, Remy Magneto and batteries, returned oiling system and throughout the entire car along line that I consider will give satisfaction, and a bargain at $650.

This car has been a 1000 lb. Truck, now for 1912, a 1500 lb.

The factory assures me that the 1912 Truck costs over $650, and the price will be advanced to $750 on June 1st. I urge all parties considering a Truck of any make around 1500 lbs. to look the Dart over before the advanced rate on June the first.

Demonstrator at Easton.

The Rowe Truck, from 1500 lbs. to 6 tons. I also have Demonstrator in the 1 to 1½ ton Truck. A 4-cylinder, 35-horse power, returned oiling system, selective transmission and FULL SHAFT, NOISELESS SPIRAL DRIVE of the highest standard, fully guaranteed, and none better built. No side chains or sprockects open to mud.

The price of horse feed to-day is by far more than gasoline. Trucks are now practical and a necessity. A card will bring you either Truck. AGENTS WANTED.

P. E. CORKRAN,
EASTON, MARYLAND.

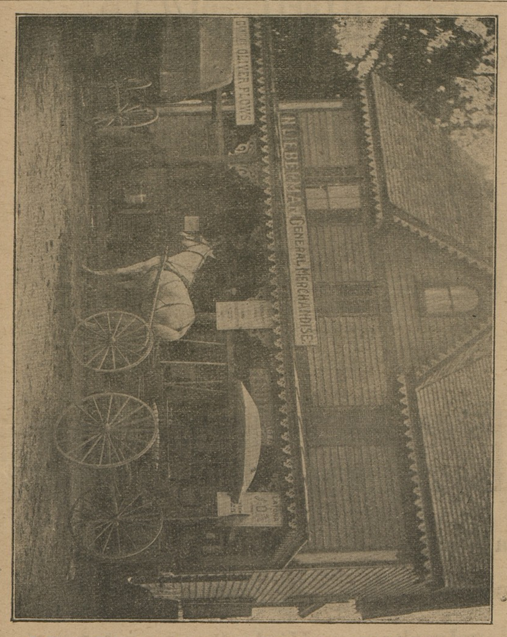

SPRING IS HERE AGAIN,

and everybody must get busy and give their house a thorough cleaning. Before you start, come here and see our new line of Mattings, Furniture, Floor and Table Oil Cloth, Lime and Whitewash Brushes, Ready-mixed Paints and Paint Brushes, Window Shades, Cane Seat Bottoms, Knob Locks, Dead Locks, Screen Doors, Screening and Window Screens.

To make your house cleaning a success you must have a good Broom. We have them at 30, 35. 45 and 50 cents. All of good broom straw. A Dust Pan and Brush is also a very essential feature at house cleaning time.

Your furniture helps to beautify the home. When it is scared, naturally it makes the room have an ugly appearance. Our Furniture Polish will give your home a new gloss. Why not try it?

For your walls, if you wish them to be sanitary, we have all colors of Alabastine. Alabastine is far less expensive than the cheapest wall paper, and far more sanitary.

N. LIEBERMAN, - - Melitota, Md.

FARM WAGONS!

NOW is the time you need a GOOD WAGON and we have them on hand. We ask you to examine them and see for yourself they are the wagons that will fill your needs. These wagons are built by skilled mechanics out of dry seasoned lumber.

If you need a good WAGON HARNESS, we have them, and the price is right.

We have a fine assortment of CARRIAGES and RUBABOUTS. Also, a fine line of CARRIAGE HARNESS, FLY NETS and WHIPS.

It will be to your interest to call upon us when you want a good DEARBORN.

Remember we carry a large stock of seasoned LUMBER on hand, and it will be to your interest to see us about your repair work.

We have the AMERICAN FENCE in different heights. GASOLINE, MACHINE and COAL OIL of best grades.

SHAFER, REDMILE & CO.
KENNEDYVILLE, MARYLAND.

Corrupt Practice Law.

Passed by the Maryland Legislature, Session of 1912, and Operative in Kent County, Maryland.

CHAPTER 228.

AN ACT to repeal and re enact with amendments sections 162, 165, 166, 167, 168 and 173 of Article 33 of the Code of Public General Laws of Maryland, title "Elections," sub-title "Corrupt Practices."

SECTION 1. Be it enacted by the General Assembly of Maryland, That sections 162, 165, 166 167 and 173 of Article 33 of the Code of Public General Laws of Maryland, title "Elections" and sub-title "Corrupt Practices," as said sections were enacted by Chapter 122 of the Acts of the General Assembly of 1908, and also Section 168 of said Article 33, title, "Elections," sub title, "Corrupt Practices," as said section was enacted by Chapter 427 of the Acts of the General Assembly of 1910, be and the same are hereby repealed and re enacted with amendments, so that said sections severally and respectively, shall be and read as follows, to wit:

162. The term "Political Committee," within the meaning of this act, shall include every committee or combination of two or more persons to aid or promote the success or defeat of any political party or principle in any election or of any proposition submitted to vote at a public election or to aid or take part in the nomination or election of any candidate for public office. The term "Treasurer" shall include all persons appointed by any political committee or candidate for nomination or election to any public office, to receive or disburse moneys to aid or promote the success of any such party, principles of candidate. The term "Political Agent" shall include all persons appointed by any candidate before any election, or primary election, to assist him in his candidacy. Nor person shall act as any such treasurer or political agent unless, after his appointment, and before the primary or election for which he is appointed, a writing signed by the political committee or candidate appointing him and designating him as treasurer or political agent, shall be filed with the Secretary of State, except that in case the duties of such treasurer or political agent shall relate to any county, city or ward district election exclusively, or to any primary election preliminary thereto, such writing shall be filed with the Clerk of the Circuit Court of the county within which such treasurer or political agent resides or with the Clerk of the Circuit Court of Baltimore City, if such treasurer or political agent resides in Baltimore City, instead of with the Secretary of State. Every such writing shall designate the particular period, election or primary election within which such treasurership of political agency shall continue. Nothing in this act shall prevent the treasurer or political agent of any candidate from being the treasurer or political agent of any other candidate, but no candidate for public office or nomination therefor may designate himself as his own political agent or act as the political agent or treasurer of any other candidate. No person shall be appointed or act as treasurer or political agent in any election or primary election who is not a resident of the state of Maryland.

165. No person other than a treasurer or political agent shall pay any of the expenses of any election or primary election, except that a candidate may pay his own expenses for postage, telegrams, telephoning, stationery, printing, advertising, publishing, expressage and traveling and board. The payments, expenditures, promises and liabilities which any candidate for nomination or for election may make or incur, directly or indirectly, whether in money or other thing of value, under this or the preceding section, shall not exceed in the whole ten dollars for each thousand (or the major portion thereof) up to fifty thousand, and five dollars for each one thousand (or the major portion thereof) in excess of fifty thousand of the registered voters qualified to vote for the office in question at the next preceding election therefor, all to be paid, handled and disbursed by a treasurer or political agent, and not otherwise; and any payment, contribution, expenditure of, or promise or liability to pay, contribute or expend any money or valuable thing in excess of said sum shall be unlawful; provided, however, that a candidate for nomination or for election may pay personally in addition to said sum or valuable thing or things amounting thereto, his own expenses for postage, telegrams, telephoning, stationery, printing advertising, publishing, expressage, traveling and board; provided, further, that any payment, expenditure, contribution, promise or liability which may be made or incurred, directly or indirectly, by the wife of any candidate for an office or nomination shall be charged against the candidate as if made by the candidate himself; and provided, further, that nothing in this act shall be taken or construed to prohibit the Chairman of the State Central Committee of the State or of any county or of the City of Baltimore of any political party from soliciting contributions for campaign purposes, which contributions, however, shall be expended in accordance with and subject to the provisions and restrictions of this act.

166. It shall be lawful for any treasurer or political agent in connection with any election, or primary election, and in making provisions therefor, to pay the following expenses: (a) of hiring of halls and music for conventions, public meetings and public primaries and for advertising the same; (b) of printing and circulating political articles, circulars, pamphlets and books; (c) of printing and distributing sample or specimen ballots and instructions to voters, subject, however, to such prohibitions or restrictions as may be imposed by this article upon the publication and distribution of such sample or specimen ballots or instructions; (d) of renting rooms and headquarters to be used by political committees; (e) of compensating clerks, stenographers and typewriters employed in the committee rooms, and also of challengers and watchers employed in the registration rooms, in the voting rooms and at the polls; (f) the traveling and other legitimate expenses of political agents, committees and public speakers; (g) of necessary postage, telegrams, telephoning, printing expenses and conveyance charges for carrying persons to and from the polls, or to and from the office of registration; (h) the cost and expenses of messengers sent by the direction of the Chairman of the State Central Committee of any political party in connection with party matters or interests, and also the cost and expenses of any person or persons summoned by or at the instance of the chairman of the State Central Committee or any political party to the committee's headquarters or offices in connection with party matters or interests, and also for the accommodation and entertainment of such persons; (i) all expenses incurred by or under the authority of the chairman of the State Central Committee of any political party in providing accommodation and entertainment for the members of the State Central Committee or for the transportation of such members when assembling for any meeting of said committee or visiting the headquarters of said committee in connection with party matters or interests.

No treasurer or political agent shall incur any expense or liability or make any payment for any purpose not authorized by this section, and every liability incurred and payment made shall be at a rate which is proper and reasonable and fairly commensurate with the service rendered. It shall not be lawful for any treasurer or any political agent to expend any money for printing or publication of any political matter whatsoever which shall not purport on its face to be printed or published by the authority of said treasurer or political agent, and which, if published in any newspaper or other periodical, shall not be marked as an advertisement. The treasurer appointed and acting for or in connection with the State Central Committee of the State of any political party shall not expend or disburse any money or valuable thing, or incur any liability whatsoever, except by the authority and subject to the direction of the chairman of the State Central Committee of the State for or in connection with which said treasurer may be appointed or acting. Every person expending money in violation of this section or of sections 164 or 165 shall be guilty of a misdemeanor, and upon conviction thereof shall be fined not less than three hundred dollars nor more than one thousand dollars, or imprisoned for not more than two years or both fined and imprisoned in the discretion of the Court.

167. Within twenty days after every election, or primary election, every treasurer and every political agent shall file a full, true and detailed account and statement, subscribed and sworn to by him before an officer authorized to administer oaths, etc.

168. Every candidate for public office, including candidates for the office of Senator of the United States, shall within thirty days after the holding of the primary election to nominate for such office make out and file in the office with the clerk of the Circuit Court of the county in which such candidate resides, or with the clerk of the Circuit Court of Baltimore City, if such candidate resides in said city, the statement hereinafter provided.

No person shall be deemed elected to any office under the laws of this State, or enter upon the duties thereof, or receive any salary or emoluments therefrom, until he shall have filed the statement provided for in this section of this article; and no officer authorized by the laws of this State to issue commissions or certificates of election shall issue a commission or certificate of election to any person claiming to be elected to any office, until such statement as aforesaid shall have been made, verified and filed by such person with such officer.

Any person violating or failing to comply with any of the provisions of this section shall be guilty of a misdemeanor and, upon conviction thereof, shall be fined not less than three hundred dollars nor more than two thousand dollars, or imprisoned for not more than two years, or both fined and imprisoned, in the discretion of the Court.

173. At any time within thirty days after an election or primary election held under the laws of this State, any defeated candidate at such election, or any ten duly qualified voters at such election, may present to the Circuit Court of any county, or to the Superior Court of Baltimore City, a petition setting forth under oath that corrupt practices, contray to the provisions of any section of this article, were committed at or preliminary to such election, within the county or city aforesaid, naming the successful candidate or candidates as defendants, and praying that the facts alleged may be inquired into.

SEC. 3. And be it further enacted, That this Act shall take effect from the date of its passage.

Approved April 11, 1912.

JESSE H. USILTON, PRES'T.;
HARRY C. CACY,
A. PARKS RASIN,
Supervisors of Election for Kent County.
JOHN G. ROLAND, Clerk.

IN MEMORIAM.

Tributes to Memory of Mrs. Martha Perry Swift and Irving C. Hurlock.

Mrs. Martha Perry Swift was born in Talbot county, Maryland, and was the daughter of Mr. J. R. Porter, a rich and prosperous farmer, and belonged to one of the oldest families of Talbot, and the Old Dominion State.

She was a woman who won many hearts by her kind sweet deeds which was done in a quiet, sweet loving manner. As a young girl she gave all her life to christian work, and in every different place of residence, she always made an impression for goodness and Heaven, that will ever remain her trueest memorial.

Kind, gentle and even tempered, living the lovely sacrificial life in her home, in the church, and in her community, hers was indeed the ideal life. She was always thinking of her devoted children, first with one, then the other, for which no mother's care for her dear children could be greater, and when the worn-out energies were not able to resist the natural ravages of pain she died Moeday evening, April 22, at 7 o'clock, and was buried in the cemetery at Easton on April 25th, in a bank of flowers. When all spring nature was clothed in her richest, greenest garb, a message came that seemed to make all the beauties of spring a mockery in sorrow blackness, at the church where Mrs. Swift was known, and the minister gave the message that Mrs. Swift was dead, the congregation in tears of grief, bowed their hearts in sympathy with the stricken family, while a word of prayer was lifted to the Throne of God.

BY HER FRIENDS.

IRVING C. HURLOCK.

Entered into rest on April 10th, Irving C., only son of Mr. and Mrs. J. E. Hurlock, of Millington, Md.

Death, the appalling angel, has spread its wings over that happy home circle and removed therefrom a lovely form, leaving only broken hearts, and bitter lamentations.

An obedient and dutiful son, a kind and loving brother, a staunch and true friend, he was loved with devotion in his home and honored and esteemed in the community in which he spent his young life.

When the "Fell Monster" casts before him his gruesome and appalling shadows, warning us, by their very coming, of the sad and inevitable sorrow which their presence foretells, even then our hearts are crushed by bereavement, but when, without a moment's warning, it descends upon us with all its fury, like a thunder bolt from a clear sky, the keen and bitter anguish of it is inexpressible and, but for Divine assistance, would he unbearable.

In the flashing of a moment came the summons from the "Great Beyond", and there, with his youthful, manly head unpillowed—with no loving mother to smooth his aching brow—no kind and sympathetic father to whisper the last words of comfort and consolation—no devoted sister to imprint the loving farewell kiss upon his dying lips—there, alone, he yielded up his spirit to its Maker—happy we are sure—

"For still his features wore that light
That fleets not with the breath,
And life re'er looked more truly bright
Than in his smile of death."

Earth has returned to earth—our treasure has sunk into the sepulchre, and, as the tomb closed silently over the loved form, we turning drew

A long, long sigh and wept a last adieu!
But was it such? It was. Where thou hast gone
Adieus and partings are a sound unknown.
May we but meet thee on that peaceful shore,
The parting words shall pass our lips no more".

There was every prospect before him of a life of usefullness and prosperity, but the ways of Divine Providence are mysterious, in the midst of his hopeful efforts, his mission on earth is ended, "His sun has gone down while yet it is day," his short life is closed, but it has not been without profit to those whom he left for in the years which are to come, his noble traits of character which diffused sunshine and joy in the family circle can never be forgotten.

Like a blighted flower of the lovely spring, he has withered before the untimely frosts of death; the chiseled marble now marks his final resting place; bright stars—the "Forget-me-nots of angels"—keep nightly vigil o'er him, while to us remains the mission of strewing his grave with lilies, fit emblems of his purity and innocence.

When the grief-stricken ones gather around the lonely fireside—until recently, an unbroken happy circle—they miss therefrom the fair form of him whose loving heart made him dear to all, and in their anguish they sigh.

"But, oh, for a touch of a vanished hand
And the sound of a voice that is still!"

Our heart goes out in the loving sympathy to the fond parents and devoted sister whose bereavement is so hard to bear. To them, and to us all who have loved Irving from his earliest childhood, the stroke is a heavy one; but in the bitter anguish of the moment we hear the small voice of faith whispering, in words of silvery sweetness; "Follow me. My anchor shall bear thee, my cross inspires thee and this crown shall be thy eternal reward. Only follow me, and the griefs and woes thou hast passed through here shall turn to smiles in Heaven."

"Oh! the vacant chair by the fireside lone—
My heart grows sick with pain;
And I long for a glimpse of a vanished form
That will never come back again.
And sadly I gaze through the twilight of tears
With eyes that are anxious and fond,
And want for the Master to summon me home
To the land that "lieth beyond."

LOLLIE.

CASTORIA
For Infants and Children.
The Kind You Have Always Bought
Bears the Signature of Chas. H. Fletcher

WILSON OFFERS REAL REMEDIES

He Has Laid Bare Source of Nation's Troubles.

RESENTS SLUR AT TEACHERS.

President of the University of North Carolina Calls Attention to Services Other Educators Have Rendered to the Republic—Opposition to Governor Wilson Comes From the Privileged Interests.

By Dr. FRANCIS P. VENABLE,
President of the University of North Carolina.

Some of the politicians have contemptuously dismissed Woodrow Wilson's claims as a statesman and a candidate for the highest office in the gift of his party by speaking of him as "only a schoolteacher."

There are several hundred thousands of teachers in the country, and many of us are proud of the name. We resent the sneering use of it with the implication that because we are teachers we are unfit for other service. I do not feel called upon to debate this point nor think that it is at all necessary. The fling is an altogether unworthy one and shows a regrettable ignorance of the service rendered by teachers in the building of the nation and the part they have played as leaders.

Can we forget the part played by John Witherspoon, another president of Princeton, in securing the independence of our country and in safely launching the young republic, and that a college president, James A. Garfield, was later on president of this republic when it had become the mightiest nation on earth, and that Robert E. Lee thought it no lowering of his dignity nor lesser service to end his life as a college president?

Has Not Lost Hope.

Now, I am not writing as a teacher or college president, but as a citizen, one who has for years thought over the problems which confront us in this great democratic experiment among the nations; one who has been perplexed and fearful of disaster, seeing slight hope in the various expedients which the years have brought forth and finding small comfort in the leaders produced, yet not losing hope. It has been the passion of my life to labor for the uplift of my people.

In Woodrow Wilson I find a man who has analyzed the situation as only a master mind could do. He has pierced to the very center of things as with a surgeon's knife and laid bare the source of the trouble. I know of no other man who has done this or shown the capacity to do it. I know that this is the first and absolutely essential step in the eradication of disease.

Furthermore, he is a resourceful man and not without a remedy. If this is a government by the people then in some way the people must be got to exercise this right of ruling. Knowing that many are ignorant, many weak, many vicious, I realize that this does not mean the immediate ushering in of the millennium, but there is no other hope for Democracy.

I know Governor Wilson to be an honest and fearless man, who, seeing the right, will drive straightly to it without fear or swerving; that he is a foe to all wrong and untruth and injustice and under no bond to any man nor group of men.

I know him as a strong man, who has won decisive victories for the right, relying on himself, the justice of his cause and direct appeal to the people.

I know him as one whose whole life has been searched by those who would do him harm and no fault found that would stamp him as untrue or unworthy.

Reasons For Opposition.

I know him as one bitterly opposed by the seekers for office, the nonprogressives, the privileged interests. These are opposed to him because they believe him to be the man I have described and hold him dangerous where I see in him the hope of the coming of a better day. Of course I do not class with them others who for different reasons find they cannot favor him.

That it is said that he cannot carry this state or that state because of the overwhelming opposition of the privileged interests is no reason for turning from him. We dare not bow to such dictation. The people must arise in their might and enforce their will or there is no hope anywhere of relief.

These are the reasons why I favor Woodrow Wilson for president of the United States.

WILSON CAN CARRY NEW YORK.

[Houston (Tex.) Chronicle.]

Senator O'Gorman of New York, the first genuinely Democratic senator the Empire State has had in a lifetime, says: "I have said to persons who asked my opinion that Governor Wilson would certainly carry New York state in the event of his nomination at Baltimore." The Texas organs of the special interests are telling their readers Wilson won't do because he can't carry New York. Of course they know better than the Democratic senator from New York.

COMEGYS BROWN. R. L. HARPER.
BROWN & HARPER,
SUCCESSORS TO
BROWN & STUBBS,
Members of Chamber of Commerce, Grain, Fruit and Produce.
COMMISSION MERCHANTS,
No. 224 S. Charles St., Balto., Md.
REFERENCE—Farmers' and Merchants' National Bank or any reputable firm in our city.

Dr. H. C. HUGHES, Dentist.
Local anaesthetics used in extracting. Crown and Bridge Work. Special attention given to children's teeth.
OLD TRANSCRIPT BUILDING,
HESTERTOWN, MarylanC

DE LAVAL CREAM SEPARATORS

The World's Standard

Used Exclusively by 98% of World's Creameries

Ten years ago there were a dozen different makes of creamery or factory separators in use. To-day over 98 per cent of the world's creameries use De Laval separators exclusively.

When it comes to buying a separator why not profit by the experience of the creameryman, which qualifies him to advise you correctly.

He knows which separator will give you the best service and be the most economical for you to buy. That's why 98 per cent of the world's creameries use the De Laval exclusively.

There can be no better recommendation for the De Laval than the fact that the men who make the separation of milk a *business* use the De Laval to the practical exclusion of all other makes. They *know* from experience.

Easiest to turn, easiest to wash, skims the cleanest, lasts the longest.

SOONER OR LATER YOU WILL BUY A DE LAVAL

For sale by JAMES T. ANTHONY,
CHESTERTOWN, MD

PAINTS

B. P. S. our Standard Brand, no better is nor can be made. Also Lewis Pure Lead and Pure Linseed Oil and Turpentine. Japan Driers, Dry Colors and Colors Ground in Oil and Japan. Paint Brushes. &c., Everything for the Painter.

Alabastine and Muresco

The coating for walls. One hot the other cold. All colors at the same low price, 35 cents the 5 lb. package.

Woolsey's Copper Paints.

JOHN BARTLEY,
Chestertown, - Maryland.

THERE IS NO CASE OF
INDIGESTION, CONSTIPATION, RHEUMATISM, BLOOD OR SKIN DISEASE
arising from a disordered stomach, bowels, liver or kidneys which
"SEVEN BARKS"
will not materially benefit, or permanently cure; this has been proven for the past 42 years. Ask your parents, or neighbors, about SEVEN BARKS, as thousands have testified to its merits. Don't delay to get a 50 cent bottle at your druggist, and start yourself on the road to complete recovery.
LYMAN BROWN, 68 Murray St., New York, N.Y.

Many Children are Sickly.
Mother Gray's Sweet Powders for Children Break up Colds in 24 hours, relieve Feverishness, Headache, Stomach Troubles, Teething Disorders, and Destroy Worms. At all druggists, 25c. Sample mailed FREE. Address, Allen S. Olmsted, Le Roy, N. Y. a13-4t.

When Your Feet Ache
From Corns, Bunions, Sore or Callous Spots, Blisters, New or Tight Fitting Shoes, Allen's Foot-Ease, the antiseptic powder to be shaken into the shoes, will give instant relief. Sold everywhere, 25c. *Don't accept any substitute.* For FREE sample address, Allen S. Olmsted, Le Roy, N. Y. a13-4t.

RHEUMATISM
PROMPTLY RELIEVED BY
THE ENGLISH REMEDY
BLAIR'S PILLS
SAFE. & EFFECTIVE. 50c. & $1
DRUGGISTS.
OR 95 HENRY ST. BROOKLYN, N.Y.

PARKER'S HAIR BALSAM
Cleanses and beautifies the hair. Promotes a luxuriant growth. Never Fails to Restore Gray Hair to its Youthful Color. Prevents hair falling. 50c. and $1.00 at Druggists.

OLD DR. THEEL & DR. W. L. THEEL
1719 Spring Garden St., (formerly 535 N. 6th St., Phila., Pa.) Ein Deutscher Arzt, Only German Specialist. The German Treatment, the only Guaranteed Cure for Specific Blood Poison, others can't Cure, all use Mercury & Arsenic, worse than the Disease itself, it's a curse of humanity. All Skin & Private Diseases, Excesses, both sex, Abuses, Weaknesses. Nervous Debility, Lost Manhood, Drains, Atrophy, Piles, Losses, Varicocele, Hydrocele, Rupture & Stricture, no cutting, Kidney, Bladder, 46 yrs. practice & 6 yrs. Hosp. Exp. in Germany. Book Free, tells all, exposing Humbugs, City & Country Advertising Frauds. Hrs. 9-5, 6-8; Sun. 9-2.

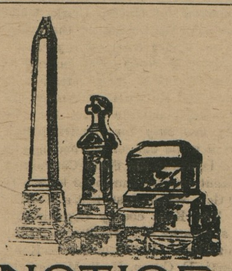

NOTICE.

Now it the time to place your order for spring delivery. You can save from 10 TO 20 PER CENT. by placing your order with

J. W. KIRBY,
The Only Practical Marble and Granite Dealer in Kent County.

Plumbing & Machine Work

Executed in a Skillful Manner in EveryDetail Steam and Hot Water Heating. Pipe an Pipe Fittings, Plumbing Materials, Bath Tubs and Sanitary arrangements. Also Rubber Hose and Hose Fittings.

Wind Mills and Pumps, Every Des
Special attention to
REPAIRING ENGINES AND
Also BIC

THE STAM DRUG CO.

FRESH
GARDEN SEED!
PEAS, CORN, BEANS, CABBAGE, TOMATO, ETC.
FLOWER SEEDS
OF ALL KINDS.

We handle the best, Landreth's. Call and get a Catalogue.

The Stam Drug Co.,
CHESTERTOWN, MD.

TO INVESTORS:

AT a meeting held on February 7th, 1912, of the Stockholders of THE BALTIMORE CASUALTY and GUARANTY COMPANY, the capital stock and surplus of this company was increased to $1,000,000 from $200,000 which was fully subscribed. A limited amount of this increase is now offered to the public at $50.00 a share, payable when entire amount is subscribed.

This is a rare opportunity for the public to purchase some of this stock before the books are closed. The character of the management of this Company together with the success which has marked the companies now doing this character of business is a guarantee that the stock will soon be selling at a premium. This company has secured the services of a body of experienced surcty men to take charge of the different departments, and a large line of business is assured. Books are open for subscription at the following banking houses:

HAMBLETON & CO., 10 South Calvert Street.
SUTTON, STROTHER & CO., Calvert and German Streets.
WHELAN, DUER & LANAHAN, Calvert Building.

and at the offices of the Company, No. 200 Maryland Trust Building, Baltimore, Md., where prospectuse and full information can be obtained, either by calling in person or by correspondence.

J. BARRY MAHOOL, President.
ROBERT S. MASLIN, Secretary.

After the Walk!

Bring your thirst, we'll cure it. We serve everything at our Soda Fountain that's good. Our Soda Water is always ice cold, and it is a pure, wholesome, nutritious food. There's nothing relieves fatigue so quickly as a good Cream Soda. Drop in today for a palatable Soda.

M. A. TOULSON,
CHESTERTOWN, MD.

E. RADNOR,
DEALER IN
Harness, Collars, Whips, Lap Spreads, Horse Covers, Turf Good

©Maryland State Archives, msa_sc6000_32_1-0141