L. A. Pennington & Co.,

Kennedyville, Md.

DEALERS IN

All KINDS of LUMBER

—AND—

Building Materials,

INCLUDING

Mill Work, Fencing Material, Siding, Flooring, Shingles, Roofing Felt of all kinds, Galvanized Iron Roofing, Lime, Hair and Cement, Putty, Glass, Builders' Hardware, Farm Gates always on hand.
Give us a call.

L. A. PENNINGTON & CO.

ROCHESTER RADIATORS
FOR SALE.
Put up Free when bought of us.

INDIAN TAR BALSAM

the one remedy that really cures a cold.
A superior preparation, compounded with rare skill, under the supervision of experienced chemists.
Coughs, Colds, Grip, and similar troubles quickly disappear after a few doses.
Small and palatable doses, quick and sure results.
Unconditionally guaranteed. Your dealer will refund your money if it fails.

TRY IT.
25 CENTS EVERYWHERE.
Indian Tar Balsam Co.
BALTIMORE.

The Hardest Work Pays Least

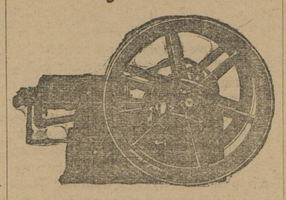

SAWING wood, pumping water, grinding feed, turning a grindstone—these are jobs for an engine, not for a man. There is no money in any of them when you do the work yourself or hire a man to do them. Buy a reliable gasoline engine large enough to do any work you have, let it do the work and enjoy the freedom and comfort it gives you.

IHC Gasoline Engines

are made to do the work that makes farming tiresome. They put the load where it belongs. They save hours of unprofitable labor. They are money-makers and money-savers. You can verify these statements and get facts and figures which prove them by calling on the local dealer who handles IHC engines. Made in 1 to 50-H.P. sizes and every engine **thoroughly tested** and guaranteed.

International Harvester Company of America
(Incorporated)
Chicago U S A

IHC Service Bureau

The purpose of this Bureau is to furnish, free of charge to all, the best information obtainable on better farming. If you have any worthy questions concerning soils, crops, land drainage, irrigation, fertilizer, etc., make your inquiries specific and send them to IHC Service Bureau, Harvester Building, Chicago, U S A

PHONE 195-M. CALL UP

KILBOURN & BRAMBLE,

FAIRLEE, MD., AND ORDER

Best Standard Binder Twine, 7¼c.

Give us your order for Binder Twine. Car will be in in about two weeks, twine delivered from car, cash price, 7¼c. Place order now and will notify you when car arrives.

Now for a NOBBY RUNABOUT or TOP BUGGY, We Have Them.

Our Top Buggy, full leather trimmed, for $65.00
Our Top Buggy, leather cover bows, leather trimmed, for .. $70.00
$110.00 Tog Buggy, leather cover bows, leather trimmed, special $90.00
Runabouts, the auto seat is a beauty, for $57.50

Special Price on HARNESS.

HARNESS $8.50, $11.50, $13.00, $16.00, $16.90

House-Cleaning Time is Here!

YOU MAY NEED A NEW

MATTING, DRUGGET OR RUG.

25c JAPANASE MATTING, roll for $7.90
22½c CHINA MATTING, roll for $7.50
Matting from 10c yard up to 30c
(A good line of patterns to select from.)

CREX RUGS, all sizes, the large size with green border, 9x12, for $7.95

SPECIAL WEDNESDAY

35c BROOM for - - - - - - 19c

ONLY ONE TO A FAMILY.

SCREEN DOORS, WINDOW SCREENS AND WIRE SCREEN.

Full line of House Paint, Carriage Paint.

Bring us your Produce, Eggs and Butter.

Kilbourn & Bramble,

FAIRLEE, MARYLAND.

DR. CHARLES RICHARD TWILLEY.

GRADUATE OF THE BALTIMORE COLLEGE OF DENTAL SURGERY

...ing enlarged and otherwise added to the con... office on Main street, I am pre... ...tions in advance Dentistry ...

W. B. Stafford,
Farmer's Shed and Feed Stable
ON CROSS STREET, CHESTERTOWN.

I am prepared to care for teams, water and feed in a satisfactory manner.
Those wishing to drive in and hitch, I will look after their teams while in town for only a dime.
I have plenty of shed room for carriages.
Yours to please,
W. B. STAFFORD
m-15.

...IAM W. BECK,
...ORNEY-AT-LAW
...N, MARYLAND.

ANNUAL REPORT

—OF THE—

Commiss'rs of Chestertown

ENDING APRIL 30, 1912.

RECEIPTS

Balance from last year	$4,005.42
Included in this amount is forfeit money deposited by Rafetto & Pharo; terms being complied with same being returned, $500	$3,505.42
Received from Water Co. to pay coupons on bonds	2,000.00
Cart License	23.00
Tapping Sewer	165.00
Received for laying cement pavement ..	1,996.47
Dog Taxes	81.50
Fines	2.00
Circus and merry-go-round	33.00
Received from County Commissioners ...	2,000.00
Rent of Lot	2.00
Delinquent Taxes, 1910	79.06
Taxes collected to date	5,528.35
Delinquent Taxes Interest	19.00
Mutual Fire Insurance Co	200.00
M. W. Pharo, lot sold to Gas Co	230.00
Dirt, stone, old bricks and sand sold	213.59
Total	$16,076.39

DISBURSEMENTS

Coupons on Bonds	$2,000.00
Paid on Street Contract	3,000.00
Hauling stone, brick, sand, etc	335.50
Labor on street and pavement	1,846.88
Samuel E. Cooper, bailiff	572.00
L. Beverly Hyland, bailiff	520.00
William Needles, salary	455.00
Commissioners' salary	300.00
Attorney's salary	100.00
Clerk's Salary	150.00
Extra clerical work	100.0
Graham & Clements, hardware	133.54
Jos. Wheatley & Co., insurance	37.50
National Builders Supply Co	53.91
Jos. N. Wheatley & Co., bond	20.00
M. E. Baker, numbering license	3.00
H. F. Jefferson & Bro., flannel	1.28
Henry Brown, for hay	14.00
Lucas Brothers, for books	21.75
Chestertown Water Company	733.00
G. B. Taylor, surveyor	27.50
Freight on stone	189.30
W. C. Sutton, plumbing	271.44
McClenahan Granite Co., stone	219.15
Electric Light & Power Co	1,317.97
Thos. W. Eliason, for lumber	245.78
J. D. Bacchus, lime, cement, etc	1,463.37
Paid for shells	4.60
Hay and corn	216.92
Hire horse, 4 days	4.00
W. E. Patrick, repairing pump	2.50
H. D. Orem, engine, 2 days	16.00
W. T. Bramble, repairing harness	1.65
W. S. Fowler, Treasurer Chestertown Vol. Fire Co., being annual payment $150, and interest $48 on remaining notes	198.00
Kent News, printing and advertising ..	53.55
R. F. Parks & Son, barrels	2.25
Stam Drug Co., books and paper	.45
Davis & Satterfield	29.45
Cruse Kemper Co., for 7 bds	3.08
J. S. Kreeger, repairing and winding clock for 1 year	25.00
W. H. Lambert, Jr., election clerk	3.00
A. S. Crawford, election judge	3.00
E. P. Beck, Ins. pump station	24.00
Admr. Mrs. L. C. Shaw, rebate on taxes 1910	8.36
Miss Nannie R. Bordley, rebate on taxes	7.69
Samuel Hicks, making assessment	10.00
Dr. G. A. Jarman, treating horse	6.00
W. C. A. Thompson, rent lot for pasture and bucket	30.78
Commissioners expenses to Philadelphia	18.00
W. S & A. M Culp, lumber	33.87
J. D. Bacchus, rent stable, lot	60.00
Diamond State Telephone Co	1.85
Transcsipt Publishing Co., adv	36.00
Lofland & Culp, hardware	39.67
Edw. Whaley, blacksmith	54.44
Boating sand	193.34
Stamps and envelopes	7.50
Total	$15,235.32
Balance on hand	840.57
	$16,076.39

APPROVED APRIL 19TH, 1912.

WILLIAM T. DUYER,
WILLIAM S. CARROLL,
MERRICK CLEMENTS,
Commissioners.

Test—JAS. W. CROUCH, Clerk. a27-3t

Diamonds Again!

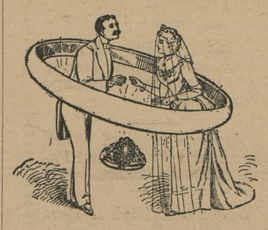

If we could we would whisper this into the ear of every person in town—'You don't need to be 'up' on diamonds when you buy here."

We expect you to go slowly of course, for you are buying for a lifetime—but after you have decided upon styles and settings and things, you may safely leave qualities to us.

Some new arrivals in Ladies' and Gents' Rings—diamonds singly and in combinations. We want you to see them.

No matter whether you spend $10 or ten times that amount, we promise you that you will carry away as much for your money as you could get anywhere in the land.

Seeing is believing.

J. S. KREEGER,

Jeweler and Optician,
Phone 53A.
CHESTERTOWN, :: MARYLAND.

Dr. H. C. HUGHES, Dentist.

Local anaesthetics used in extracting. Crown and Bridge Work. Special attention given to children's teeth.
OLD TRANSCRIPT BUILDING,
CHESTERTOWN, Maryland

PEOPLE YOU KNOW.

Mr. John Bell is able to be out after an illness of eight months.

Mrs. Horace Reed and two daughters spent several days last week with Mr. and Mrs. Allen at Clayton.

Mrs. Lewis Skinner and two sons, of Swarthmore, Pa., have been visiting her sister, Mrs. S. Scott Beck, in Chestertown.

Mr. Hiram Eliason, of Philadelphia, was the guest over Sunday of his sister, Mrs. Harrison W. Vickers, Jr.

Prof. W. Raymond Moody, of Washington College, was taken to Baltimore on Monday for treatment for appendicitis. Prof. Moody was operated upon on Wednesday, and his condition is reported very favorable. His many friends hope for his speedy recovery. Among the medical men who assisted in the operation was Dr. Houston Toulson.

Miss Marghuerita Dodd is substituting as teacher at Golt's public school this week.

Mr. Wm. F. Malin is in a Baltimore hospital undergoing treatment for a serious eye affection. His wife is with him.

Mr. Earle Withgott, of Easton, spent Sunday with friends in Chestertown.

Mrs. H. S. Rayner, of Baltimore, has been the guest of her mother, Mrs. Wm. J. Vannort, during the week.

Mr. Geo. B. Twilley left town on Thursday afternoon for Princess Anne, where he will make his future home with his sister, Mrs. Ball.

Miss Louise Crane has been visiting friends in Easton during the week.

Miss Jennie Maslin is the guest of friends and relatives in the town and county.

Miss Ethel Bacchus has been visiting friends in Baltimore this week.

State Teachers' Association.

Prof. Earle B. Wood, president of the Maryland State Teachers' Association, who is also superintendant of schools for Montgomery county, has announced the program as arranged by the executive committee of the association, for the forty-fifth annual meeting of the State Teachers' Association at Braddock Heights, Md., June 25, 26, 27 and 28.

Governor Goldsborough, Hon. P. P. Claxton, United States Commissioner of Education; Prof. William M. Davidson, superintendent of the schools for the District of Columbia, Judge Hammond Urner, Prof. H. J. Patterson and Prof. W. T. L. Taliaferro, are among those who will address the gathering.

On Tuesday evening, June 25, the address of welcome will be made by Chief Judge Hammond Urner, of Frederick, and Professor Woodland C. Philips, superintendent of schools for Howard county will respond. Prof. Earle B. Wood, of Rockville, will make the president's address.

On Wednesday at the business session addresses will be made by Arthur F. Smith, Prof. B. E. Fleagle, of Baltimore City College; Governor Goldsborough, Dr. Edward F. Buckner, W. H. Keister, fraternal delegate from Virginia; Prof. S D. Gray, Mrs. H. D. Patterson, Miss Emma Jacobs and Miss Letitia Wier. There will be an illustrated talk on rural schools by a representative of the United States Department of Agriculture.

Thursday's program will include papers by Professor Fleagle, F. A. Manning, B. K. Purdum, Hon. P. P. Claxton, Prof. S. D. Gray, Prof. H. J. Patterson, Prof. W. T. L. Taliaferro and there will be a symposium on rural schools by 10 teachers.

Friday's work will consist of reports of the Maryland Teachers' Reading Circle, by Miss M. W. Tarr, secretary; the report of committee on resolutions and the election of officers.

New Books.

The following new books have been added to the Public Library:

DUMAS' WORKS.

The Count of Monte Christo No. 1, The Count of Monte Christo No 2, The Man in the Iron Mask, The Forty-five Gaurdsmen, Chicot the Jester, The Whites and the Blues, vols 1 and 2; The Chevalier D'Harmental, The Chevalier de Maison Rouge, Ten Years Later, The Vicomte DeBragelonne, Twenty Years Later, The Three Guardsmen, The Page of the Duke of Savoy, vols. 1 and 2; Louise de la Valliere, Taking the Bastile, The Memoirs of a Physician.

WORKS OF MARION CRAWFORD.

Cecelia, Corleone, Don Orsino, With the Immortals, Griefenstein, Sant 'Ilario, Whosoever Shall Offend, Via Crucis, The Heart of Rome, Marietta, In the Palace of the King, To Leeward, Caso Braccio, vols. 1 and 2; Pietro Chislen', Marzios Crucifix, Saracinesca, Paul Partoff, A Tale of a Lonely Parish, Love in Idleness, A Cigarette Maker's Romance, The Witch of Prague, The Three Fates, Taquisara, The Children of the King, An American Politician, The Ralstons.

Horticultural Report.

The report of the last meeting of the Peninsula Horticultural Society comes from the press of the Newark Post, Newark, Delaware, and is a neatly printed pamphlet of 112 pages. The papers and discussions cover a wide range of topics, including the growing of most of our fruits and vegetables, a paper on the use of fertilizers and a very pertinent article on the Parcels Post, the latter by W. F. Allen, of Salisbury, Maryland. The discussion on apples led by Mr. Derby in connection with a fine exhibit of fruit was a marked feature of the meeting. Professor W. N. Scott showed that last year the spraying of peaches in the orchard of E. H. Bancroft & Son, of Camden, gave a gain per tree of $6.46, and the cost of spraying was only 6 cents per tree. The method of spraying is explained in full in Professor Scott's paper. Professor C. A. McCue presented an excellent paper on tomato growing. Professor T. C. Johnson, director of the Virginia Truck Experiment Station, discussed potato growing, and W. R. Beattie, of the United States Department of Agriculture, read a valuable paper on onion culture. Any farmer who has not received a copy of this report should send for it to the secretary of the society, Dover, Delaware.

Townsend Items.

A party, consisting of Mr. Knotts, wife and baby, and Mr. Harrington, sister and a friend, met with an automobile accident at Taylor's Corner, about one mile from Townsend. Messrs. Harrington and Knotts were injured as was also Miss Harrington, but no bones were broken. They received attention at the home of George Maylor from Dr. Jerome D. Niles. None were fatally injured. Dr. Niles went with them to their home in Sudlersville. The auto met the Sunday train from Wilmington and the party were down for a little visit. Messrs. Knotts and Harrington are one with the Capelle Bro. and the other with the Wilmington Hardware Co. The auto turned turtle on turning a sharp corner by skidding into a ditch. The driver was looking back while making the turn. The party went home on the Sunday Kent and Queen Annes train accompanied by Dr. Niles.

HELPFUL WORDS

From a Chestertown Citizen.

Is your back lame and painful?
Does it ache, especially after exertion?
Is there a soreness in the kidney regions?
These symptoms indicate weak kidneys;
There is danger in delay.
Weak kidneys fast get weaker.
Give your trouble prompt attention.
Doan's Kidney Pills act quickly.
They strengthen weak kidneys.
Read this Chestertown testimonial.

John M. South, photographer, Imperial Hotel, Chestertown, Md., says: "I suffered a great deal from my back and kidneys. The passages of the kidney secretions were irregular, and I had pains through my sides and back. Seeing Doan's Kidney Pills advertised, I got a supply at Toulson's drug store and they gave me entire relief. I consider Doan's Kidney Pills worthy of the strongest praise."

For sale by all dealers. Price 50 cents.
Foster-Milburn Co., Buffalo, New York, sole agents for the United States.
Remember the name—Doan's—and take no other.

NOTICE TO FARMERS!

I desire to announce to the farmers of Kent and Queen Annes counties that I have taken the agency for the celebrated DEERING MACHINERY, and I shall be pleased to call upon the farmers and discuss the merits of this well-known line of machinery with you. I shall keep on hand at my home, a complete supply of all repairs and will give prompt attention to all calls.

The Celebrated Deering Machinery

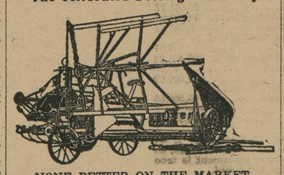

NONE BETTER ON THE MARKET.

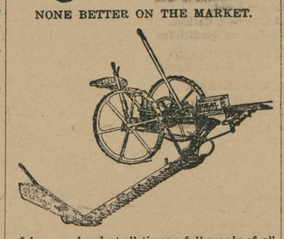

I have on hand at all times a full supply of all REPAIRS necessary for the well-known machinery, and I shall be glad to confer with anyone in reference to same.

EMPIRE DRILL

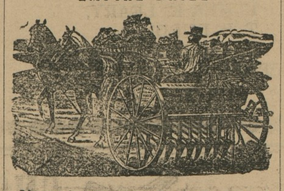

I have taken the agency for the Empire Grain Drill, one of the oldest and most reliable makes on the market. This DRILL is known to everyone and needs no description.
I also have a full line of repairs for the new and old drill always on hand. Phone 110-D, or write to
CHARLES H. JEFFERSON,
apr6-tf. Chestertown, Md.

STAVELY & BOWERS'

LARGE
LUMBER YARD
AND
Hardware Emporium
AT
LYNCH'S, MD.

Va. and Ga. Flooring,
Va. and Ga. Framing,
Va. and Cypress Siding,
Va. and Cypress Dressed Boards,
Cypress Fencing and Va. Fencing,
Va. Barn Boards,
Shingles,
Shingling Laths,
Plaster Laths,
Sash, Doors, Blinds and Frames.

John W. Masury & Son's Paints and Leads.
John T. Lewis & Bro.'s Paints and Leads.

All Kinds Hardware

FARM GATES
KEPT ON HAND.

American Wire Field FENCE,
1047, 1041, 939.
American Garden Fence, 1948 2053, 2158.
Wire Staples and Barbed Wire Brace Wire.

All Kinds Roofing

LIME

By the Barrel.

Cement and Hair

We have recently added a Blacksmithing and Wheelwrighting DEPARTMENT and we are ready to do all kinds of Blacksmithing and Repairing.

Stavely & Bowers,

LYNCH'S, MD.

A Thoroughbred Cow and Forty Other Prizes Free.

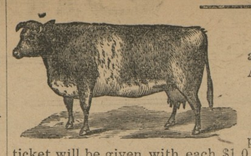

A Thoroughbred Cow

and 40 OTHER PRIZES will be given away ABSOLUTELY FREE at

Graham & Clements' Store.

Beginning March 1, 1912, to those who purchase goods at our store for CASH, a ticket will be given with each $1 purchase between that date and DECEMBER 21, 1912.

To all WHO PAY THEIR NOTES WHEN DUE on or before DECEMBER 21, 1912, will be given a ticket for each $2.00 paid.

Bills for the book accounts will be mailed out as usual, on the first day of July and the first day of December, and to all WHO PAY THEIR BOOK ACCOUNTS during the months of July as rendered July 1st, and during the month of December previous to 2 P. M on December 21, 1912, as rendered Dec. 1st, will be given one ticket for each $2.00 paid.

Rules for the Distribution of the Prizes.

For each ticket given a duplicate in number will be put in a box, and on SATURDAY, DECEMCER 21st, 1912, at 2 o'clock P. M., the box will be thoroughly shaken by any one who desires to shake it. A boy will then be chosen by those present and he will be blindfolded, and proceed to draw the tickets from the box. The first ticket out shall draw the first prize, and the second ticket out the second prize, etc.

Prize No. 1, a Thoroughbred Cow.
Prize No. 2, a set of Carriage Harness.
Prize No. 3, a Riding Saddle and Bridle.
Prize No. 4, a Washing Machine.
Prize No. 5, a Ball-bearing Grindstone.
Prize No. 6, a Bread Mixer.
Prize No. 7, a Five-tooth Cultivator.
Prize No. 8, an Agate Double Roaster.
Prize No. 9, a Dollar Pocket Knife.
Prizes Nos. 10 to 19, inclusive, a Dollar Buggy Whip.
Prizes Nos. 20 to 30, inclusive, a pair of Wiss Guaranteed Scissors.
Prizes Nos. 31 to 40, inclusive, a Good Broom.
Prize No. 41, a Registered Thoroughbred Berkshire Pig.

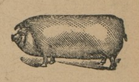

☞Come and bring your tickets SATURDAY, DECEMBER 21st, 1912, and take the PRIZES home with you, as duplicates of the lucky numbers must positively be presented on SATURDAY, DECEMBER 21, 1912, at the drawing, so as to secure a prize. Duplicate of the lucky number not being presented at the close of the drawing, other numbers will be drawn until all of the prizes are given away. Please do not ask us to exchange other goods for the prizes you draw. Yours for business,

GRAHAM & CLEMENTS,
Next Door to Chestertown Bank of Md. CHESTERTOWN, MD.

ARLINGTON L. SPARKS.

Dry Goods
Notions
Millinery

Prices Right
Mdse Right

Don't forget the place to do your spring shopping

ARLINGTON L. SPARKS,

CHESTERTOWN, MARYLAND.
PHONE 79.

HERMAN BLACKWAY.

PHONE 219.

GROCERIES
AND
PROVISIONS.

Have you tried a pound "Sterling" Coffee at 26c.

Seen our line of "Daisy" Brooms.

Tasted that GOOD Smoked Sausage.

BLACKWAY.

LUMBER

Jas. E. Woodall, Jr.,
GEORGETOWN, MD.

Dealer in all kinds of Lumber and Building Material, including
Mill Work
Fencing Material
Galvanized Iron Roofing
Cement, Lime
Hair, Bricks, &c.

Having had a number of years experience with the late Captain Andrew Woodall, we feel confident that we can give satisfaction, and respectfully ask a share of your patronage.

Jas. E. Woodall, Jr.

©Maryland State Archives, msa_sc6000_32_1-0150