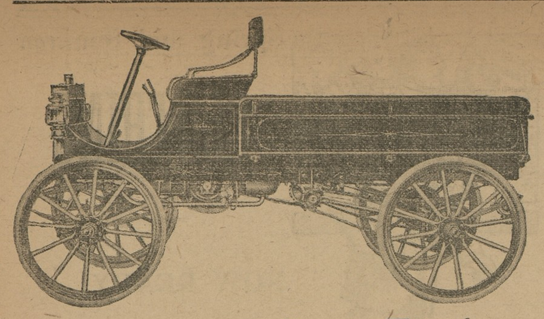

The Dart Delivery Truck,

1500 lbs., $650 express body, $690 with top, fully equipped. I considered it to be the best Truck at the New York shows for the money, and believe you will agree with me when you look carefully over the truck. A 2-cylinder 16 to 20-horse power, 4 cycle water cooled, Remy Magneto and batteries, returned oiling system and throughout the entire car along line that I consider will give satisfaction, and a bargain at $650.

This car has been a 1000 lb. Truck, now for 1912, a 1500 lb.

The factory assures me that the 1912 Truck costs over $650, and the price will be advanced to $750 on June 1st. I urge all parties considering a Truck of any make around 1500 lbs. to look the Dart over before the advanced rate on June the first.

Demonstrator at Easton.

The Rowe Truck, from 1500 lbs. to 6 tons. I also have Demonstrator in the 1 to 1½ ton Truck. A 4-cylinder, 35-horse power, returned oiling system, selective transmission and FULL SHAFT, NOISELESS SPIRAL DRIVE of the highest standard, fully guaranteed, and none better built. No side chains or sprockects open to mud.

The price of horse feed to-day is by far more than gasoline. Trucks are now practical and a necessity. A card will bring you either Truck. AGENTS WANTED.

P. E. CORKRAN,
EASTON, MARYLAND.

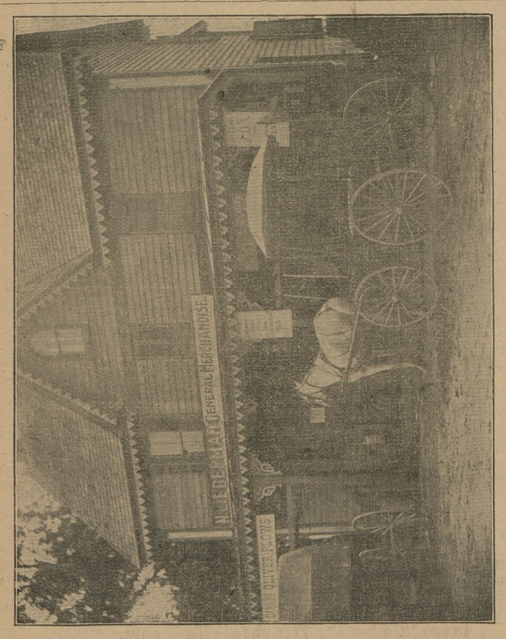

SPRING IS HERE AGAIN,

and everybody must get busy and give their house a thorough cleaning. Before you start, come here and see our new line of Mattings, Furniture, Floor and Table Oil Cloth, Lime and Whitewash Brushes, Ready-mixed Paints and Paint Brushes, Window Shades, Cane Seat Bottoms, Knob Locks, Dead Locks, Screen Doors, Screening and Window Screens.

To make your house cleaning a success you must have a good Broom. We have them at 30, 35, 45 and 50 cents. All of good broom straw. A Dust Pan and Brush is also a very essential feature at house cleaning time.

Your furniture helps to beautify the home. When it is scared, naturally it makes the room have an ugly appearance. Our Furniture Polish will give your home a new gloss. Why not try it?

For your walls, if you wish them to be sanitary, we have all colors of Alabastine. Alabastine is far less expensive than the cheapest wall paper, and far more sanitary.

N. LIEBERMAN, = = Melitota, Md.

FARM WAGONS!

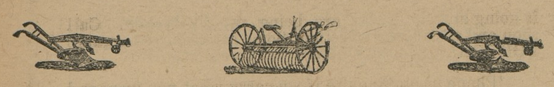

NOW is the time you need a GOOD WAGON and we have them on hand. We ask you to examine them and see for yourself they are the wagons that will fill your needs. These wagons are built by skilled mechanics out of dry seasoned lumber.

If you need a good WAGON HARNESS, we have them, and the price is right.

We have a fine assortment of CARRIAGES and RUBABOUTS. Also, a fine line of CARRIAGE HARNESS, FLY NETS and WHIPS.

It will be to your interest to call upon us when you want a good DEARBORN.

Remember we carry a large stock of seasoned LUMBER on hand, and it will be to your interest to see us about your repair work.

We have the AMERICAN FENCE in different heights. GASOLINE, MACHINE and COAL OIL of best grades.

SHAFER, REDMILE & CO.
KENNEDYVILLE, MARYLAND.

CHAUTAUQUA CHAT

—4—

An institution for everybody.

Chautauqua is for men. It ministers to men at their best, to their need for recreation and instruction and something worth while to think about besides business.

Chautauqua is for women. All the important elements in the vital movements with which women of our day are improving society, find exponents on the Chautauqua platform.

Chautauqua is the children's delight.

For people who have a college education and for those whose educational opportunities have been few, Chautauqua offers a new view point and an inspiration.

The education offered at Chautauqua is popular without being insipid or commonplace,—it is instructive without being technical.

The entertainment offered at Chautauqua is refreshing and wholesome,—"the flavor lasts," and it is a delicious flavor.

There are big claims; you [illegible] to prove them.

A season ticket for the entertainment [illegible] for each [illegible]

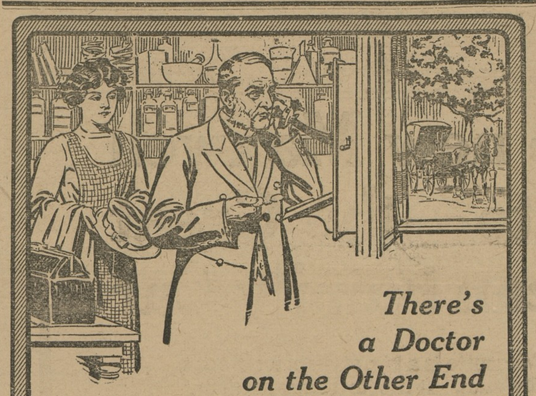

There's a Doctor on the Other End of Every Rural Telephone Line

The call that rings farthest and brings help to the farmer quickest is the call by telephone.

When the doctor is needed for man or beast, the Rural Telephone will get him, and get him QUICK.

Illness, fire, blight and many other farm emergencies demand the quickest action. You should learn about Rural Bell Telephone Service. Write to-day for our new booklet "What Uncle Sam Says about the Rural Telephone." It's free.

The Diamond State Telephone Co.
J. H. NICHOLS, Agent,
CHESTERTOWN, MD.

Why Not Insure Your Property
—IN THE—
Mutual Fire Insurance
Co, of Kent County.

During the past five years it has paid to its members whose policies have been discontinued over.....$24,000.00

It has paid losses over.....$22,000.00

And at the same time has increased its assets over.....$14,000.00

Its members are saving from 30 to 50 per cent. of premiums paid.

THOMAS W. ELIASON, President.
GEO. B. WESTCOTT, Secretary.

—DIRECTORS—

Alday Clements,	James A Casey,
James H Baker,	Jeff. D. Bacchus,
Samuel Vannort,	R. G. Nicholson,
E. S. Valliant,	L. C. McGinnis,
E. W. Emory,	Fred. G. Usilton,
Geo. B. Wescott,	Thos. W. Eliason.

Stewart Fruit Company,
of Baltimore City, Md.,
118 & 120 E. Pratt street.
COMMISSION FRUIT AND PRODUCE SHIPPERS AND JOBBERS.
Highest market prices. Returns same day.
Fruits, Berries, Melons, Vegetables, Poultry, Eggs, Live Stock, Furs, Hides, Country Produce, Oysters, Grain, Hay, Marsh Grass.
Shippers are invited to visit our new store.
Largest Fruit and Produce House in Baltimore
Reference—National Bank of Commerce, Bradstreet or Dunn.
CONSIGNMENTS SOLICITED.

WILLIAM P. IRELAND,
Fruit, Produce and Live Stock
COMMISSION MERCHANT
131 DOCK STREET,
Philadelphia.

Frank Wright & Co.
FRUIT AND PRODUCE
Commission Merchants
No. 21 West Camden Street,
Baltimore, Md.

January 20th, 1909.
We have this day removed to No. 21 West Camden Street, between Charles and Hanover, where we have more room and better facilities for handling your consignments than heretofore.
Thanking you kindly for past favors and soliciting a continuance of the same, we remain,
Very respectfully yours,
FRANK WRIGHT & CO
GEO. W. ROEDER. GEO. W. RODENHIZER.

GENERAL COMMISSION MERCHENTS.
G. W. ROEDER & CO.,
107 W. CAMDEN ST.,
BALTIMORE, MD.
Grain, Fruit, Potatoes, Onions, Vegetables, Live Stock, Poultry, Eggs, Hides Wool, Furs Feathers, Tallow, Oysters, Fish, Crabs, &c.
Reference: FIRST NATIONAL BANK.
J. HARRY VICKERS. J. K. B. EMORY,
—WITH—
STEVENS BROTHERS,
GRAIN, FRUITS AND PRODUCE,
COMMISSION MERCHANTS,
226 S. Charles Street, Corner Camden Street,
Baltimore, Maryland.
Grain Salesmen—R. Nelson Stevens, J. K. B. Emory, J. Harry Vickers. Fruit and Produce Salesmen—John L. Corson, Thomas Caddell, C. H. Norris, Antonio Ottaviano. All under the personal supervision of R. Nelson Stevens.
We have the best possible facilities for handling shipments of Grain, Fruits and Produce.
References:—Merchants National Bank of Baltimore and all Commission Agencies.
Very truly yours,
STEVENS BROTHERS.

Established 1877.
J. E. HENDRICKSON & CO.,
LIVE STOCK COMMISSION MERCHANTS,
30th & RACE STS., PHILADELPHIA.
We handle Live Stock, and have all facilities for this line of trade. We solicit the patronage of shippers, and guarantee to make prompt returns. Give us a trial and be convinced
Jan. 3. 1896.

CHURCH WORK.

Preaching services at the Presbyterian churches as follows: Westminster at 10.30 A. M., Grace at 3 P. M., Worton at 7.30 P. M., Sunday school every Sunday morning at Worton at 10 A. M.

The twenty-first quadrennial session of the General Conference of the Methodist Protestant Church will begin in Baltimore, Md., on Friday, May 17th 1912, at 10 A. M. The delegates from Maryland to the conference are: T. H. Lewis, W. R. Graham, H. L. Elderdice, J. S. Bowers, F. T. Little, F. T. Tagg, J. M. Sheridan, J. W. Kirk, W. S. Phillips, G. W. Haddaway, F. C. Klein, F. T. Benson, T. R. Woodford, J. W. Trout, Daniel Baker, H. K. Muller, T. P. Fisher, C. W. Dexter, J B. Jones, E. B. Fenby, J. Bibb Mills, H R. Lewis, T. M. Wilson, J. F. Harper, J. W. Herring, T. D. Bowers, A. B. Stine, Fred P. Adkins.

Chestertown M. E. Church, Rev. L. E. Barrett, D. D., pastor. Services next Sunday, May 12th, as follows: 10.30 A M., preaching by the pastor—subject: "Motherhood." This is "Mother's Day" in the church and every man, woman and child attending our services next Sunday morning is requested to wear a white flower in honor of mother. 2.15 P. M., Sabbath school and Pastor's Bible Class; 7 P. M., in the Auditorium, Epworth League song service, led by the pastor; 7.30 P. M., anniversary of Epworth League. A pleasing program has been prepared, closing with the installation of the officers elect. All invited. Come out and spend the day with us—we will do you good.

Rev. Dr. W. R. Graham, the new pastor of Christ P. P. Church, preached splendid sermons to fine congregations last Sunday. He is getting around among the people generally, and has a glad handshake and pleasant smile for everyone.

The Sunday schools of the town are rehearsing for Children's Day.

The members and friends of First M. P. Church, Seattle, Washington State, tendered Rev. J. M. Gill and wife a fine reception on Friday evening, April 19, the event being the anniversary of their marriage. Mrs. Gill was presented with a handsome gold watch, while the pastor received a well-filled purse.

Christ M. P. Church, Rev. Dr. W. R. Graham, pastor. Preaching at 10.30 A. M. and 7.30 P. M; Sunday school at 2 30 P. M. Mothers' Day will be fittingly observed. Juniors at six o'clock and Christian Workers' service at 6.45 P. M. You are cordially invited to all these services.

Rev. S. Simpson, Ph. D., for 12 years superintendent of Carroll county schools and a former professor in Western Maryland College, died Saturday morning at his home, in Westminster, after an illness of nine months.

Worton Items.

Nomination day passed off very quietly here Monday. The frequent honk! konk! of automobiles giving voters free rides to and from the polls and the general sociability that prevailed, reminded us that not since Aug. 29th and Nov. 7th of the past year have we witnessed such fellowship. "Let brotherly love continue."

Mr. Harry Spencer, who was struck on the ankle with a ball during a game of baseball some time ago, is able to get about with the aid of a cane.

Mr. George Rash, who sustained injures in a runaway, is able to be out.

There will be matinee race at the Old Worton Track, on Thursday, May 30th, Decoration Day. Fine racing is expected.

The Chestertown boys will cross bats with the Worton-Lynch team at Lynch to-day.

Mr. A. S. Turner is doing a rushing business nowadays. Last Saturday afternoon in a few hours he sold five new carriages.

Mrs. Frank Truitt and two children are visiting Mrs. Emma Fowler at Flatlands.

Mrs. John Mallalieu is visiting her mother at Sudlersville.

Mrs. Usilton is visiting her daughter, Mrs. Chas. Ivens. Mrs. Ivens after quite a long illness is now convalescent.

The Misses Clark, of Delaware City, donated two very nice chandeliers to the Worton Presbyterian church and they are quite an improvement to the lighting of the edifice.

Mrs. Benj. Davis, who has been seriously ill, is somewhat improved we are glad to state.

Mr. Given, the pastor of Salem and Union M. E. Churches, and his wife, have been spending a few days of this week visiting friends around here.

The ladies of the Presbyterian Church will hold a festival and supper in the lecture room of the church on Thursday evening, May 30th. Everybody come out and help a good cause.

Millington Items.

Miss Annie Gorton went to Johns' Hopkins Hospital last Wednesday morning, April 8th. She was accompanied by her sister, Miss Mary Gorton. She has been sick for some time, but the Dr. who attended her thought it best for her to enter a hospital for special treatment. She went by way of Georgetown, to Baltimore.

The play given by the young ladies of the P. E. Church, of Millington, was given at Lambson's last Friday evening. It was deemed a great success and a large sum was realized, which will be used for the benefit of the "Young People's Auxiliary." It may be repeated at Church Hill, some time soon.

Mrs. Jas. Moore has a party who is anxious to purchase her town property.

Dr. Jeter and his son, Julian, have returned from Maryland University, where his son has been for special treatment. He returns much improved.

Mrs. Elmer Gordon has returned from a visit to her sister, Mrs. Davis.

Mrs. Wm. Darrell is quite sick at her home near town.

The ladies of Millington are thinking of starting a civic club. It was started in Chestertown some years ago, and much has been accomplished by it, the improvement to the town is very noticeable.

Mrs. Julia Tyler expects to return to her home in Frostburgh, Saturday, April 11.

Governor Makes Appointments

Three women have been appointed by Gov. Goldsborough as inspectors for the ten-hour law for women, which applies to Kent as well as the whole State. The Governor also named the State Board of Aid and Charities.

The inspectors are Miss Sarah F. Martin, chief, and Misses Mary Caplan and Mary V. Goodrich, assistants.

The members of the State Board of Aid and Charities appointed are Messrs. Charles J. Bonaparte, Jacob Epstein and Dr. H. Wirt Steele, of Baltimore; Joseph D. Baker, of Frederick county; Dr. Philip Briscoe, of Calvert county, and Thomas M. Bartlett, of Talbot county.

The Masonic Grand Lodge of Maryland will meet in Easton on Tuesday next, May 14th. Great preparations are being made by the people of Easton for the entertainment of the delegates.

DE LAVAL CREAM SEPARATOR

A Money Maker and Saver

Soon Pays for Itself

Occasionally the intending buyer of a cream separator who has but a small amount of ready cash to invest is tempted to put his money into one of the so-called "cheap" machines.

Why pay your hard-earned money for a "cheap," trashy machine, which is always most expensive in the end, when you can buy a reliable De Laval upon such liberal terms that

It will more than earn its cost while you are paying for it.

When you buy a De Laval you have positive assurance that your machine will be good for at least twenty years of service, during which time it will save every possible dollar for you, and earn its original cost over and over again.

If it is not convenient for you to make full payment at time of purchase, we can arrange for you to make a partial payment, and pay the balance on such liberal terms that your machine will more than save its cost while you are paying for it.

Easiest to turn, easiest to wash, skims the cleanest, lasts the longest.

SOONER OR LATER YOU WILL BUY A DE LAVAL

For sale by JAMES T. ANTHONY,
CHESTERTOWN, MD

PAINTS

B. P. S. our Standard Brand, no better is nor can be made. Also Lewis Pure Lead and Pure Linseed Oil and Turpentine. Japan Driers, Dry Colors and Colors Ground in Oil and Japan. Paint Brushes, &c., Everything for the Painter.

Alabastine and Muresco

The coating for walls. One hot the other cold. All colors at the same low price, 35 cents the 5 lb. package.

Woolsey's Copper Paints.

JOHN BARTLEY,
Chestertown, - Maryland.

THERE IS NO CASE OF
INDIGESTION, CONSTIPATION, RHEUMATISM, BLOOD OR SKIN DISEASE
arising from a disordered stomach, bowels, liver or kidneys which
"SEVEN BARKS"
will not materially benefit, or permanently cure; this has been proven for the past 42 years. Ask your parents, or neighbors, about SEVEN BARKS, as thousands have testified to its merits. Don't delay to get a 50 cent bottle at your druggist, and start yourself on the road to complete recovery.
LYMAN BROWN, 68 Murray St., New York, N.Y.

Many Children are Sickly.
Mother Gray's Sweet Powders for Children Break up Colds in 24 hours, relieve Feverishness, Headache, Stomach Troubles, Teething Disorders, and Destroy Worms. At all druggists, 25c. Sample mailed FREE. Address, Allen S. Olmsted, Le Roy, N. Y. a13-4t.

When Your Feet Ache
From Corns, Bunions, Sore or Callous Spots, Blisters, New or Tight Fitting Shoes, Allen's Foot-Ease, the antiseptic powder to be shaken into the shoes, will give instant relief. Sold everywhere, 25c. *Don't accept any substitute.* For FREE sample address, Allen S. Olmsted, Le Roy, N. Y. a13-4t.

RHEUMATISM
PROMPTLY RELIEVED BY THE ENGLISH REMEDY
BLAIR'S PILLS
SAFE. & EFFECTIVE. 50c & $1
DRUGGISTS.
OR 95 HENRY ST. BROOKLYN, N.Y.

PARKER'S HAIR BALSAM
Cleanses and beautifies the hair. Promotes a luxuriant growth. Never Fails to Restore Gray Hair to its Youthful Color. Prevents hair falling. 50c. and $1.00 at Druggists.

OLD DR. THEEL & DR. W. L. THEEL
1719 Spring Garden St., (formerly 235 N. 6th St., Phila., Pa.) Ein Deutscher Arzt, Only German Specialist. The German Treatment, the only Guaranteed Cure for Specific Blood Poison, others can't Cure, all use Mercury & Arsenic, worse than the Disease itself, It's a curse of humanity. All Skin & Private Diseases, Excesses, both sex, Abuses, Weaknesses, Nervous Debility, Lost Manhood, Drains, Atrophy, Piles, Losses, Varicocele, Hydrocele, Rupture & Stricture, no cutting, Kidney, Bladder, 46 yrs. practice & 6 yrs. Hosp. Exp. in Germany. Book Free, tells all, exposing Museums, City & Country Advertising Frauds. Hrs. 9-4, 6-8 Sun. 9-2.

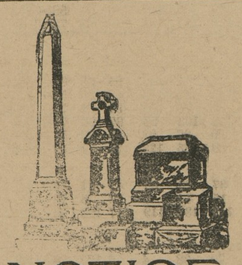

NOTICE.

Now it the time to place your order for spring delivery. You can save from 10 TO 20 PER CENT. by placing your order with

J. W. KIRBY,
The Only Practical Marble and Granite Dealer in Kent County.

Plumbing & Machine Work
Executed in a Skillful Manner in Every Detail Steam and Hot Water Heating. Pipe an Pipe Fittings, Plumbing Materials, Bath Tubs and Sanitary arrangements. Also Rubber Hose and Hose Fittings.

Wind Mills and Pumps, Every Descript
Special attention to
REPAIRING ENGINES AND BOI
Also BICYCLES REPA

THE STAM DRUG CO.

FRESH
GARDEN SEED!
PEAS, CORN, BEANS,
CABBAGE,
TOMATO, ETC.

FLOWER SEEDS
OF ALL KINDS.

We handle the best, Landreth's.
Call and get a Catalogue.

The Stam Drug Co.,
CHESTERTOWN, MD.

TO INVESTORS:

AT a meeting held on February 7th, 1912, of the Stockholders of THE BALTIMORE CASUALTY and GUARANTY COMPANY, the capital stock and surplus of this company was increased to $1,000,000 from $200,000 which was fully subscribed. A limited amount of this increase is now offered to the public at $50.00 a share, payable when entire amount is subscribed.

This is a rare opportunity for the public to purchase some of this stock before the books are closed. The character of the management of this Company together with the success which has marked the companies now doing this character of business is a guarantee that the stock will soon be selling at a premium. This company has secured the services of a body of experienced surety men to take charge of the different departments, and a large line of business is assured. Books are open for subscription at the following banking houses:

HAMBLETON & CO.,
10 South Calvert Street.
SUTTON, STROTHER & CO.,
Calvert and German Streets.
WHELAN, DUER & LANAHAN,
Calvert Building.

and at the offices of the Company, No. 200 Maryland Trust Building, Baltimore, Md., where prospectuse and full information can be obtained, either by calling in person or by correspondence.

J. BARRY MAHOOL, President.
ROBERT S. MASLIN, Secretary.

After the Walk!

Bring your thirst, we'll cure it. We serve everything at our Soda Fountain that's good. Our Soda Water is always ice cold, and it is a pure, wholesome, nutritious food. There's nothing relieves fatigue so quickly as a good Cream Soda. Drop in today for a palatable Soda.

M. A. TOULSON,
CHESTERTOWN, MD.

E. RADNOR,
DEALER IN
Harness, Collars, Whips, Lap Spreads, Horse Covers, Turf Goods, Harness and Machine Oils, Ayle

©Maryland State Archives, msa_sc6000_32_1-0151