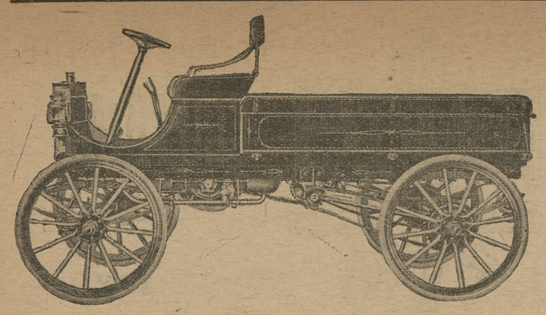

The Dart Delivery Truck,

1500 lbs., $650 express body, $690 with top, fully equipped. I considered it to be the best Truck at the New York shows for the money, and believe you will agree with me when you look carefully over the truck. A 2-cylinder 16 to 20-horse power, 4 cycle water cooled, Remy Magneto and batteries, returned oiling system and throughout the entire car along line that I consider will give satisfaction, and a bargain at $650.

This car has been a 1000 lb. Truck, now for 1912, a 1500 lb.

The factory assures me that the 1912 Truck costs over $650, and the price will be advanced to $750 on June 1st. I urge all parties considering a Truck of any make around 1500 lbs. to look the Dart over before the advanced rate on June the first.

Demonstrator at Easton.

The Rowe Truck, from 1500 lbs. to 6 tons. I also have Demonstrator in the 1 to 1½ ton Truck. A 4-cylinder, 35-horse power, returned oiling system, selective transmission and FULL SHAFT, NOISELESS SPIRAL DRIVE of the highest standard, fully guaranteed, and none better built. No side chains or sprockets open to mud.

The price of horse feed to-day is by far more than gasoline. Trucks are now practical and a necessity. A card will bring you either Truck. AGENTS WANTED.

P. E. CORKRAN,
EASTON, MARYLAND.

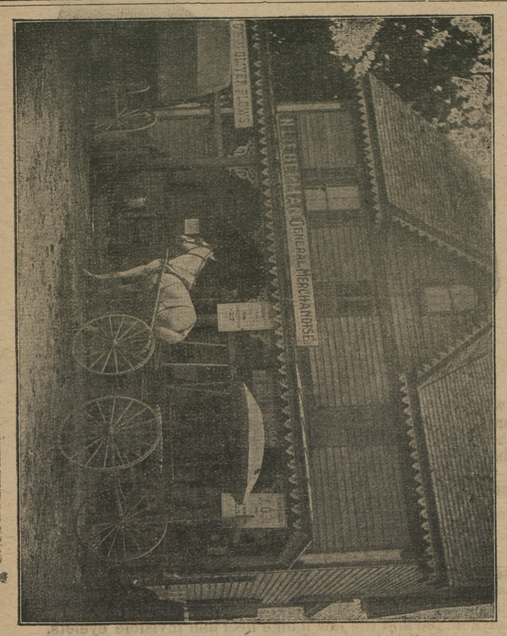

SPRING IS HERE AGAIN,

and everybody must get busy and give their house a thorough cleaning. Before you start, come here and see our new line of Mattings, Furniture, Floor and Table Oil Cloth, Lime and Whitewash Brushes, Ready-mixed Paints and Paint Brushes, Window Shades, Cane Seat Bottoms, Knob Locks, Dead Locks, Screen Doors, Screening and Window Screens.

To make your house cleaning a success you must have a good Broom. We have them at 30, 35, 45 and 50 cents. All of good broom straw. A Dust Pan and Brush is also a very essential feature at house cleaning time.

Your furniture helps to beautify the home. When it is scared, naturally it makes the room have an ugly appearance. Our Furniture Polish will give your home a new gloss. Why not try it?

For your walls, if you wish them to be sanitary, we have all colors of Alabastine. Alabastine is far less expensive than the cheapest wall paper, and far more sanitary.

N. LIEBERMAN, - - Melitota, Md.

FARM WAGONS!

NOW is the time you need a GOOD WAGON and we have them on hand. We ask you to examine them and see for yourself they are the wagons that will fill your needs. These wagons are built by skilled mechanics out of dry seasoned lumber.

If you need a good WAGON HARNESS, we have them, and the price is right.

We have a fine assortment of CARRIAGES and RUBABOUTS. Also, a fine line of CARRIAGE HARNESS, FLY NETS and WHIPS.

It will be to your interest to call upon us when you want a good DEARBORN.

Remember we carry a large stock of seasoned LUMBER on hand, and it will be to your interest to see us about your repair work.

We have the AMERICAN FENCE in different heights. GASOLINE, MACHINE and COAL OIL of best grades.

SHAFER, REDMILE & CO.
KENNEDYVILLE, MARYLAND.

"Chestertown Chautauqua, June 10-15."

CHAUTAUQUA CHAT

—5—

Some motion pictures have an evil influence; so have some books. It is a question of choice.

The best motion pictures are not only a joy to look at they remain a joy in the memory.

Chautauqua presents the best motion pictures, purpose pictures, comedy pictures, travel pictures, all delightful and all wholesome.

Films imported especially for the Chautauqua, new films, some choice old films, and always the right kind.

Motion pictures every night.

The most delightful and the best sort of pictures that have been shown.

Besides these six events, there are twenty-five, all important, and all for two dollars.

The best way to enjoy the Chautauqua is to buy a season ticket.

Telephone for Prices Before You Pick

With Rural Bell Telephone Service at your command, all the markets and commission merchants are always within easy reach; you pick and ship your fruit or produce when you learn—by telephone—that the market is "RIGHT."

No more wearisome trips to town to find the markets overloaded. The telephone saves all that, and is just as important as the reaper or the plough on every farm.

Write to-day for our new booklet, "What Uncle Sam Says about the Rural Telephone. It is free.

DIAMOND STATE TELEPHONE CO
J. H. NICHOLS, Agent,
Chestertown, Md.

Why Not Insure Your Property

—IN THE—

Mutual Fire Insurance

Co., of Kent County.

During the past five years it has paid to its members whose policies have been discontinued over.....$24,000.00

It has paid losses over.....$22,000.00

And at the same time has increased its assets over.....$14,000.00

Its members are saving from 30 to 50 per cent. of premiums paid.

THOMAS W. ELIASON, President.

GEO. B. WESTCOTT, Secretary.

—DIRECTORS—

Alday Clements,	James A Casey,
James H Baker,	Jeff. D. Bacchus,
Samuel Vannort,	R. G. Nicholson,
E. S. Valliant,	L. C. McGinnis,
E. W. Emory,	Fred. G. Usilton,
Geo. B. Wescott,	Thos. W. Eliason.

Stewart Fruit Company,

of Baltimore City, Md.,
118 & 120 E. Pratt street.

COMMISSION FRUIT AND PRODUCE SHIPPERS AND JOBBERS.

Highest market prices. Returns same day

Fruits, Berries, Melons, Vegetables, Poultry, Eggs, Live Stock, Furs, Hides, Country Produce, Oysters, Grain, Hay, Marsh Grass.

Shippers are invited to visit our new store.

Largest Fruit and Produce House in Baltimore

Reference—National Bank of Commerce, Bradstreet or Dunn.

CONSIGNMENTS SOLICITED.

WILLIAM P. IRELAND,

Fruit, Produce and Live Stock

COMMISSION MERCHANT
131 DOCK STREET,
Philadelphia.

G. B. TAYLOR

SURVEYOR.

Farm surveys for area, division lines and recovering lost lines.
Leveling for ditches, drains and grading.
Maps, plots and blue prints.
High-class work, moderate charges.
a5-tf. P. O. Chestertown or Millington, Md

Frank Wright & Co.

FRUIT AND PRODUCE

Commission Merchants

No. 21 West Camden Street,

Baltimore, Md.

January 20th, 1909.

We have this day removed to No. 21 West Camden Street, between Charles and Hanover, where we have more room and better facilities for handling your consignments thanheretofore.

Thanking you kindly for past favors and soliciting a continuance of the same, we remain,

Very respectfully yours,
FRANK WRIGHT & CO

GEO. W. ROEDER. GEO. W. RODENHIZER.

GENERAL COMMISSION MERCHENTS.

G. W. ROEDER & CO.,

107 W. CAMDEN ST.,
BALTIMORE, MD.

Grain, Fruit, Potatoes, Onions, Vegetables, Live Stock, Poultry, Eggs, Hides Wool, Furs Feathers, Tallow, Oysters, Fish, Crabs, &c.
References: FIRST NATIONAL BANK.

J. HARRY VICKERS, J. K. B. EMORY,

—WITH—

STEVENS BROTHERS,
GRAIN, FRUITS AND PRODUCE,
COMMISSION MERCHANTS,

226 S. Charles Street, Corner Camden Street,
Baltimore, Maryland.

Grain Salesmen—R. Nelson Stevens, J. K. B. Emory, J. Harry Vickers. Fruit and Produce Salesmen—John L. Corson, Thomas Caddell, C. H. Norris, Antonio Ottaviano. All under the personal supervision of R. Nelson Stevens.

We have the best possible facilities for handling shipments of Grain, Fruits and Produce.

References—Merchants National Bank of Baltimore and all Commission Agencies.

Very truly yours,
STEVENS BROTHERS.

Established 1877.

J. E. HENDRICKSON & CO.,

LIVE STOCK COMMISSION MERCHANTS,

30th & RACE STS., PHILADELPHIA.

We handle Live Stock, and have all facilities for this line of trade. We solicit the patronage of shippers, and guarantee to make prompt returns. Give us a trial and be convinced
Jan. 3. 1896.

Dr. H. C. HUGHES, Dentist.

Local anaesthetics used in extracting. Crown and Bridge Work. Special attention given to children's teeth.

OLD TRANSCRIPT BUILDING,

HESTERTOWN, MarylanC

THE OUTLOOK PRAISES WILSON

Upholds His Course Concerning Colonel George Harvey.

"BEST LEADER SINCE TILDEN"

Magazine on Which Colonel Roosevelt Is Contributing Editor Calls New Jersey Governor "a Progressive In Achievement" — "Apparently the Strongest Democratic Candidate." "Appeals to Voters Independent of Party."

By GILBERT T. STEPHENSON.
[Written for the Winston-Salem (N. C.) Sentinel.]

In view of the fact that Theodore Roosevelt is a contributing editor of the Outlook, it must be interesting to see what that magazine thinks of Woodrow Wilson and his candidacy. The following are some of the striking statements about Wilson made during the past fourteen months:

Speaking of the Smith-Martine senatorship fight in New Jersey and Governor Wilson's part in it, the Outlook says editorially under the title "A Victory For Popular Rule" (Feb. 4, 1911): "The election of James E. Martine as the United States senator from New Jersey is a double triumph for Governor Wilson. He has won a victory for the principle of popular rule, and he has given a convincing demonstration of the service which the governor of a state can render as a leader of his party. By the success of his campaign for the election of Mr. Martine Governor Wilson has strengthened the movement for the direct election of United States senators, has done much to establish himself as the real leader of New Jersey's Democracy and has made himself one of the most prominent figures in the field of national political life."

Contrasting the administration of Governor Dix of New York and Governor Wilson of New Jersey, the Outlook (March 25, 1911) says: "Governor Wilson is the proverbial 'Scholar in Politics,' a ready, witty and forceful speaker, equipped with knowledge in a wide range of historical and political topics, and accustomed to draw upon that knowledge for the purpose of instruction—emphatically a student, a man whose administrative capacity has been tested principally in an academic capacity. What is most interesting and significant is that the scholar' avows his belief that a governor should be a leader, and is showing his faith by his works, while the practical man (Dix) is basing his acts on theory, on doctrines of non-interference and non-relief by his passiveness. Dr. Wilson, the student, the scholar, the thinker, is the really 'practical man,' the real executive."

In its issue of April 29, 1911, the Outlook speaks of the Geran direct election law of New Jersey as "a clear instance of the way in which the broader and more intelligent view is finding expression in statutory law," and says: "The Geran act is one of the notable achievements of Governor Wilson, for its passage is due to his leadership. It is a wholesome sign that the people are not content with merely the name of self government, but are determined to use means to secure to themselves the substance."

Speaking of Governor Wilson's western tour, the Outlook (June 10, 1911) says: "The program of legislation secured under his leadership in a single session of the legislature has few parallels in American political history. The people of the United States value a man of deeds as well as words, and, without regard to section or party, have done honor to Governor Wilson because he is a progressive not only in principle, but also in achievement."

The Outlook of Aug. 26, 1911, said: "If he (Wilson) is nominated for the presidency, it will be because of a popular demand, not because of skillful political manipulation. As president of Princeton university he combined a resolve that the door of opportunity should be opened to the sons of the plain people with the resolve that the sons of the rich and poor alike should be tested by a high standard of scholarship. His democratic spirit has been well proved; he believes in the people. It is inconceivable that he should ever be found consciously supporting the special interest against the popular welfare."

Commenting upon the Harvey episode, the Outlook of Jan. 27, 1912, has the following to say: "On the published statements of facts, there is nothing in Governor Wilson's course that is incompatible with a sense of gratitude to a friend and appreciation of his services. If Colonel Harvey did not want his question answered he should not have asked it, and since he did ask it it is scarcely fair to him (Wilson) to give the impression that Governor Wilson 'made a statement' rather than answered a question. The delight with which certain Democrats, as well as Republicans, have welcomed this incident as an injury to Governor Wilson's prospects, is a measure of the impression which Governor Wilson has made on the American people as a progressive leader."

After the letters between Colonel Harvey and Governor Wilson were published the Outlook (Feb. 10, 1912) had the following to say: "There are

CASTORIA

For Infants and Children.
The Kind You Have Always Bought
Bears the Signature of Chas. H. Fletcher

Subscription to the Transcript $1.00 perannum.

IN THE SPRING TIME!

Everyone is anxious to have a first-class team. One of the best guarantees of an even gaited horse is in the

SHOEING

and one of the most necessary things about a good Carriage is the

WHEELWRIGHTING

SAMUEL HICKS is the man who can DO BOTH JOBS to the satisfaction of a large patronage.

Bring your Horses here.

SAMUEL HICKS,

The Horse Shoer and Wheelwright.

PAINTS

B. P. S. our Standard Brand, no better is nor can be made. Also Lewis Pure Lead and Pure Linseed Oil and Turpentine. Japan Driers, Dry Colors and Colors Ground in Oil and Japan. Paint Brushes, &c., Everything for the Painter.

Alabastine and Muresco

The coating for walls. One hot the other cold. All colors at the same low price, 35 cents the 5 lb. package.

Woolsey's Copper Paints.

JOHN BARTLEY,

Chestertown, - Maryland.

Good Things to Eat

will hold no joys for you if you have **indigestion** or any **STOMACH, LIVER** or **KIDNEY** trouble. You need not pay big doctor's bills, but if you suffer from any of these ailments just step into your nearest druggist and get a 50 cent bottle of **SEVEN BARKS**, the great household remedy, the finest tonic and blood purifier known. If your system is run down and you want to regain your youthful energy, **SEVEN BARKS** will accomplish it, make your food digest and give you new life. Money refunded if dissatisfied. Try it and enjoy your meals. Address **LYMAN BROWN, 68 Murray St., New York, N.Y.**

Mother Gray's Sweet Powders for Children.

Relieve Feverishness, Bad Stomach, Teething Disorders, move and regulate the Bowels and are a pleasant remedy for Worms. Used by Mothers for 22 years. *They never fail.* At all Druggists, 25c. Sample FREE. Address, A. S. Olmsted, Le Roy, N. Y. m18-4t.

Use Allen's Foot-Ease,

the antiseptic powder to shake into the shoes. Makes tight or new shoes feel easy. Relieves painful, swollen, tender, sweating, aching feet and takes the sting out of corns and bunions. Sold everywhere. 25c. *Don't accept any substitute.* Sample FREE. Address, Allen S. Olmsted, Le Roy, N. Y. m18-4t.

RHEUMATISM
PROMPTLY RELIEVED BY
THE ENGLISH REMEDY
BLAIR'S PILLS
SAFE. & EFFECTIVE. 50c & $1
DRUGGISTS.
OR 95 HENRY ST. BROOKLYN, N.Y.

PARKER'S HAIR BALSAM
Cleanses and beautifies the hair. Promotes a luxuriant growth. Never Fails to Restore Gray Hair to its Youthful Color. Prevents hair falling. 50c. and $1.00 at Druggists.

OLD DR. THEEL & DR. W. L. THEEL
1719 Spring Garden St., (formerly 535 N. 6th St., Phila., Pa.) Ein Deutscher Arts, Only German Specialist. The German Treatment, the only Guaranteed Cure for Specific Blood Poison, others can't Cure, all use Mercury & Arsenic, worse than the Disease itself, it's a curse of humanity. All Skin & Private Diseases, Excesses, both sex, Abuses, Weaknesses, Nervous Debility, Lost Manhood, Drains, Atrophy, Piles, Losses, Varicocele, Hydrocele, Rupture & Stricture, no cutting, Kidney, Bladder, 46 yrs. practice & 6 yrs. Hosp. Exp. in Germany. Book Free, tells all, exposing Museums, City & Country Advertising Frauds. Hrs. 9-4, 6-9; Sun. 9-2.

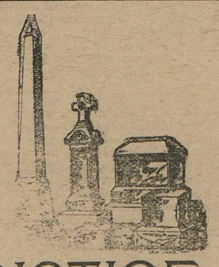

NOTICE.

Now it the time to place your order for spring delivery. You can save from 10 TO 20 PER CENT. by placing your order with

J. W. KIRBY,
The Only Practical Marble and Granite Dealer in Kent County.

Plumbing & Machine Work

Executed in a Skillful Manner in Every Detail Steam and Hot Water Heating. Pipe an Pipe Fittings, Plumbing Materials, Bath Tubs and Sanitary arrangements. Also Rubber Hose and Hose Fittings.

Wind Mills and Pumps, Every Description
Special attention to
REPAIRING ENGINES AND BOILERS
Also BICYCLES REPAIRED.
FRANK M...

THE STAM DRUG CO.

FRESH

GARDEN SEED!

PEAS, CORN, BEANS,
CABBAGE,
TOMATO, ETC.

FLOWER SEEDS
OF ALL KINDS.

We handle the best, Landreth's. Call and get a Catalogue.

The Stam Drug Co.,
CHESTERTOWN, MD.

TO INVESTORS:

AT a meeting held on February 7th, 1912, of the Stockholders of THE BALTIMORE CASUALTY and GUARANTY COMPANY, the capital stock and surplus of this company was increased to $1,000,000 from $200,000 which was fully subscribed. A limited amount of this increase is now offered to the public at $50.00 a share, payable when entire amount is subscribed.

This is a rare opportunity for the public to purchase some of this stock before the books are closed. The character of the management of this Company together with the success which has marked the companies now doing this character of business is a guarantee that the stock will soon be selling at a premium. This company has secured the services of a body of experienced surety men to take charge of the different departments, and a large line of business is assured. Books are open for subscription at the following banking houses:

HAMBLETON & CO.,
10 South Calvert Street.
SUTTON, STROTHER & CO.,
Calvert and German Streets.
WHELAN, DUER & LANAHAN,
Calvert Building.

and at the offices of the Company, No. 200 Maryland Trust Building, Baltimore, Md., where prospectuse and full information can be obtained, either by calling in person or by correspondence.

J. BARRY MAHOOL, President.
ROBERT S. MASLIN, Secretary.

After the Walk!

Bring your thirst, we'll cure it. We serve everything at our Soda Fountain that's good. Our Soda Water is always ice cold, and it is a pure, wholesome, nutritious food. There's nothing relieves fatigue so quickly as a good Cream Soda. Drop in today for a palatable Soda.

M. A. TOULSON,
CHESTERTOWN, MD.

E. RADNOR,

DEALER IN

Harness, Collars, Whips, Lap Spreads, Horse Covers, Turf Goods, Harness and Machine Oils, Axle Grease

REPAIRING

©Maryland State Archives, msa_sc6000_32_1-0163