IN THE SPRING TIME!

Everyone is anxious to have a first-class team. One of the best guarantees of an even gaited horse is in the

SHOEING

and one of the most necessary things about a good Carriage is the

WHEELWRIGHTING

SAMUEL HICKS is the man who can DO BOTH JOBS to the satisfaction of a large patronage.

Bring your Horses here.

SAMUEL HICKS,

The Horse Shoer and Wheelwright.

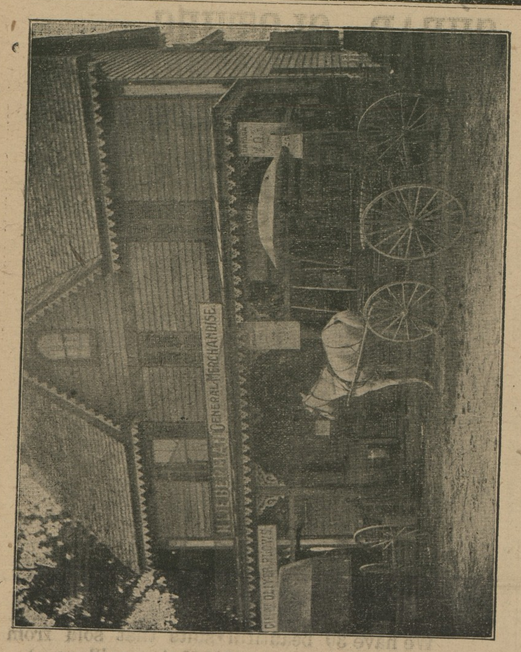

SPRING IS HERE AGAIN,

and everybody must get busy and give their house a thorough cleaning. Before you start, come here and see our new line of Mattings, Furniture, Floor and Table Oil Cloth, Lime and White-wash Brushes, Ready-mixed Paints and Paint Brushes, Window Shades, Cane Seat Bottoms, Knob Locks, Dead Locks, Screen Doors, Screening and Window Screens.

To make your house cleaning a success you must have a good Broom. We have them at 30, 35, 45 and 50 cents. All of good broom straw. A Dust Pan and Brush is also a very essential feature at house cleaning time.

Your furniture helps to beautify the home. When it is scared, naturally it makes the room have an ugly appearance. Our Furniture Polish will give your home a new gloss. Why not try it?

For your walls, if you wish them to be sanitary, we have all colors of Alabastine. Alabastine is far less expensive than the cheapest wall paper, and far more sanitary.

N. LIEBERMAN, = = Melitota, Md.

FARM WAGONS!

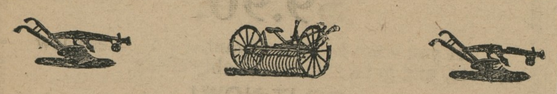

NOW is the time you need a GOOD WAGON and we have them on hand. We ask you to examine them and see for yourself they are the wagons that will fill your needs. These wagons are built by skilled mechanics out of dry seasoned lumber.

If you need a good WAGON HARNESS, we have them, and the price is right.

We have a fine assortment of CARRIAGES and RUBABOUTS. Also, a fine line of CARRIAGE HARNESS, FLY NETS and WHIPS.

It will be to your interest to call upon us when you want a good DEARBORN.

Remember we carry a large stock of seasoned LUMBER on hand, and it will be to your interest to see us about your repair work.

We have the AMERICAN FENCE in different heights. GASOLINE, MACHINE and COAL OIL of best grades.

SHAFER, REDMILE & CO.

KENNEDYVILLE, MARYLAND.

"Chestertown Chautauqua, June 10-15."

CHAUTAUQUA CHAT

—6—

Note the variety offered in the Chautauqua program.

Each day at two o'clock, a popular lecture on an important theme. These will be among the best remembered features of the Chautauqua.

At three o'clock and at 7.45 P. M., each day, a musical program, band, orchestra, quartette, concert company, all popular, and all high grade. Music lovers will find these programs a great opportunity.

Something unique in motion pictures every night.

Great lectures by famous men and women — Captain Hobson, Henry W. Wilbur, Wm. T. Ellis, Paul Pearson, Wm. H. Berry, Mrs. Pickett — many great messages from great messengers.

All for two dollars, provided you buy a season ticket.

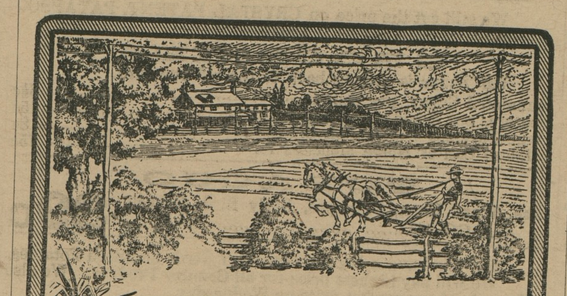

The Telephone in Planting Time

In the early Spring, when the plowing, the cultivating and the sowing are going on, telephone on the farm will work wonders for you.

If there are hands to hire, fertilizers or seeds to buy, new parts for the farm machinery to order—the telephone will get them for you in double-quick time. It will serve a hundred purposes with tremendous savings in energy, time and trouble.

If you're not convinced, write this very evening for our new booklet "What Uncle Sam Says about the Rural Telephone." It's free and it's mighty interesting.

DIAMOND STATE TELEPHONE CO.

J. H. NICHOLS, Agent,

Chestertown, Maryland

Why Not Insure Your Property

—IN THE—

Mutual Fire Insurance

Co., of Kent County.

During the past five years it has paid to its members whose policies have been discontinued over.....$24,000.00

It has paid losses over.....$22,000.00

And at the same time has increased its assets over.....$14,000.00

Its members are saving from 30 to 50 per cent. of premiums paid.

THOMAS W. ELIASON, President.

GEO. B. WESTCOTT, Secretary.

—DIRECTORS—

Alday Clements,	James A Casey,
James H Baker,	Jeff. D. Bacchus,
Samuel Vannort,	R. G. Nicholson,
E. S. Valliant,	L. C. McGinnis,
E. W. Emory,	Fred. G. Usilton,
Geo. B. Wescott,	Thos. W. Eliason.

Stewart Fruit Company,

of Baltimore City, Md.,

118 & 120 E. Pratt street.

COMMISSION FRUIT AND PRODUCE SHIPPERS AND JOBBERS.

Highest market prices. Returns same day

Fruits, Berries, Melons, Vegetables, Poultry, Eggs, Live Stock, Furs, Hides, Country Produce, Oysters, Grain, Hay, Marsh Grass.

Shippers are invited to visit our new store.

Largest Fruit and Produce House in Baltimore

Reference—National Bank of Commerce, Brad street or Dunn.

CONSIGNMENTS SOLICITED.

WILLIAM P. IRELAND,

Fruit, Produce and Live Stock

COMMISSION MERCHANT

131 DOCK STREET,

Philadelphia.

G. B. TAYLOR

SURVEYOR.

Farm surveys for area, division lines and recovering lost lines.

Leveling for ditches, drains and grading.

Maps, plots and blue prints.

High-class work, moderate charges.

a5-tf. P. O. Chestertown or Millington, Md

Frank Wright & Co.

FRUIT AND PRODUCE

Commission Merchants

No. 21 West Camden Street,

Baltimore, Md.

January 20th, 1909.

We have this day removed to No. 21 West Camden Street, between Charles and Hanover, where we have more room and better facilities for handling your consignments thanheretofore.

Thanking you kindly for past favors and soliciting a continuance of the same, we remain,

Very respectfully yours,

FRANK WRIGHT & CO

GEO. W. ROEDER. GEO. W. RODENHIZER.

GENERAL COMMISSION MERCHENTS.

G. W. ROEDER & CO.,

107 W. CAMDEN ST.,

BALTIMORE, MD.

Grain, Fruit, Potatoes, Onions, Vegetables, Live Stock, Poultry, Eggs, Hides Wool, Furs Feathers, Tallow, Oysters, Fish, Crabs, &c.

Reference: FIRST NATIONAL BANK.

J. HARRY VICKERS, J. K. B. EMORY.

—WITH—

STEVENS BROTHERS,

GRAIN, FRUITS AND PRODUCE,

COMMISSION MERCHANTS,

226 S. Charles Street, Corner Camden Street,

Baltimore, Maryland.

Grain Salesmen—R. Nelson Stevens, J. K. B. Emory, J. Harry Vickers. Fruit and Produce Salesmen—John L. Corson, Thomas Caddell, C. H. Norris, Antonio Ottaviano. All under the personal supervision of R. Nelson Stevens.

We have the best possible facilities for handling shipments of Grain, Fruits and Produce.

References:—Merchants National Bank of Baltimore and all Commission Agencies.

Very truly yours,

STEVENS BROTHERS.

Established 1877.

J. E. HENDRICKSON & CO.,

LIVE STOCK COMMISSION MERCHANTS,

30th & RACE STS., PHILADELPHIA.

We handle Live Stock, and have all facilities for this line of trade. We solicit the patronage of shippers, and guarantee to make prompt returns. Give us a trial and be convinced

Jan. 3. 1896.

Dr. H. C. HUGHES, Dentist.

Local anaesthetics used in extracting. Crown and Bridge Work. Special attention given to children's teeth.

OLD TRANSCRIPT BUILDING,

CHESTERTOWN, Maryland

WILSON STRONG, SAYS O'GORMAN

Senator Sure He Can Carry State of New York.

COULD WIN IN NEW ENGLAND.

Senator Gardner of Maine Indorses New York Colleague's View That New Jersey Governor Is Strong In Sections Where Foes Say He Is Weak.

[Atlanta (Ga.) Journal.]

Senator O'Gorman of New York declares that Woodrow Wilson if chosen the Democratic nominee can carry that state against any Republican.

A weightier comment on present day politics has not been made. It crushes the flimsy pretension that Woodrow Wilson's candidacy would lose or imperil the party's chance in New York state and indicates his strength in the strategic center of the east as well as in the west and the south.

Coming from a leader of Senator O'Gorman's prestige and farsightedness, this estimate is particularly significant. He is the titular head of the Democracy of New York, a state that has ninety votes in the nominating convention and forty-five votes in the electoral college, the state for which both parties strive most vigorously in presidential years as the key to national success. He has the support of Tammany Hall, but he is immeasurably beyond and above the system with which Tammany is identified in the public mind. He is versed in practical politics, but he is also a statesman of spotless record and of rare ability, so much so indeed that when he was called to the senate the people as a whole, regardless of party connections, rejoiced that the duties of the office had fallen upon a man so eminently fitted to bear them.

Of all the Democratic nominees yet suggested Woodrow Wilson would not only stand the largest chance to carry New York, but, according to the recent testimony of Senator Gardner of Maine, he is the only Democrat who could win portions of New England.

From the clear headed testimony of these two eminent Democrats, Senator O'Gorman of New York and Senator Gardner of Maine, it is evident that Governor Wilson is particularly strong in the very places wherein his foes would have us believe he is fatally weak.

When to this fact is added the confidence and the following he has won over the country as a whole there can be no fair minded doubt that of all the aspirants in the field he is by far the best fitted both as a statesman and a candidate.

GOVERNOR WILSON FAVORED BY NEW YORK DEMOCRATS

[From the Brooklyn Citizen, April 15, 1912.]

The Jefferson birthday dinner in Manhattan on Saturday night was not designed to make capital for Governor Wilson, although it had that effect. His speech was the most weighty utterance of the occasion, and the temper of the party in this relation was plainly enough indicated by the manner in which it was received. While it would be quite at variance with the truth to say that anything occurred to justify the prediction that the delegation from New York will vote for Wilson at the outset, it is well within the truth to say that the whole demonstration afforded evidence of the acceptability to the rank and file as well as to the heads of the party in this part of the country.

Nor was Mr. Bryan's address without significance in this relation. Careful as the ex-leader was not to commit himself to one progressive rather than another, he made it entirely clear that he was prepared to support Governor Wilson with unqualified heartiness. What was particularly noticeable was the manifestation of satisfaction with Wilson by many of our chief men of business. Hitherto it has been suggested that, while he was manifestly popular with the toiling masses, he might have to encounter considerable opposition from the so called captains of industry.

What happened Saturday night may be said to dispose of this latter fear, so far as the metropolis is concerned. There was capital enough in evidence at the dinner to warrant the belief that Governor Wilson will have no lack of honest support from our wealthier Democrats if he obtains the nomination at Baltimore by the good will of the main body of the Democracy. In other words, what appeared is that so far at least as the Empire State is concerned, the party will be united and confident of success in case the ticket is headed by Governor Wilson. This, it is true, does not mean that it would be either disunited or disheartened if some other candidate were chosen. That is not the spirit in which the Democracy of New York is approaching the struggle.

But the point remains good that with Wilson to lead there will be no ground for misgivings about the Democracy of the state of New York. His friends in other parts of the country may go forward with the assurance that the movement in his favor has been steadily growing in strength in this state and is in no danger of reaction between now and the time of the convention. The vote on Saturday in Pennsylvania, when both factions of the Democracy made him their candidate, was not uncharacteristic of the feeling prevailing among regular Democrats of all shades of opinion in New York. There is not the least ground for doubting that if the question were submitted to the party primaries Wilson would be first choice by a very large majority.

Subscription to the Transcript $1.00 per annum.

SPIRIT OF THE TIMES TYPIFIED BY WILSON

Iowa Pleased at Solution of Present Problem.

[Des Moines (Ia.) News.]

Woodrow Wilson typifies the new spirit of the times in things political. He is the embodiment of the new thought in the nation.

This clear headed and profound scholar brought to the Iowa people a message of hope and good cheer. He came carrying the standard of a progressive army of thoughtful Americans, fully determined that whatever else may happen it shall be brought about that this shall again be a government by and for the people.

In his Coliseum address the governor properly assumed that there are tendencies in American life that are wrong, that evils have grown up, that we have got away from the moorings of a free government. No need to discuss these things. But what is the remedy?

He analyzed the problem with the dispassionate logic of the great university teacher before his class. He was especially happy in his characterization of the problem as one relating to "privileged business" rather than "big business," for it is not size so much as it is the enjoyment of special privilege that makes some business destructive of all that is good in commercial and political life. He was right, too, in leading back to the original source and refuge of all special privilege—the protective tariff.

Without attempting to go into details he pointed out that the remedy that we all are seeking must be secured, if at all, through agencies that are free to act. No axiom of the school books could be plainer.

Woodrow Wilson brought to Iowa people a message they hear with eagerness because they want just such a message. He spoke from the stand point of the lifelong and earnest student of world politics, as one who has approached the subject with ripened intellect and well trained mind and following the eternal principles of truth, has reached a conclusion that cannot be assailed. Without any oratorical flourishes he held his audience entranced. He said nothing but that which he knew to be true. He made no use of merely fine sounding phrases It was cold logic, yet told in simple and direct language.

Here, then, is the new man in politics, a man come as a prophet among us to preach the new gospel. We have come upon a new time, when things are different, when the problems are not what they once were, when the people are eager for some discussion of present day politics in the light of present day conditions. That is why Woodrow Wilson's message to Iowa people was so refreshing, so inspiring so helpful.

Whatever else they may do, the Iowa people, without regard to the particular party tag they are just now wearing, with small consideration for the grandfathers' prejudices, owe to Woodrow Wilson a vote of thanks for the battle line and shown us that which lies just beyond.

E. RADNOR,

DEALER IN

Harness, Collars, Whips, Lap Spreads, Horse Covers, Turf Goods, Harness and Machine Oils, Axle Grease.

REPAIRING A SPECIALTY.

HARNESS MAKER, - - Millington, Md.

After the Walk!

Bring your thirst, we'll cure it. We serve everything at our Soda Fountain that's good. Our Soda Water is always ice cold, and it is a pure, wholesome, nutritious food. There's nothing relieves fatigue so quickly as a good Cream Soda. Drop in today for a palatable Soda.

M. A. TOULSON,

CHESTERTOWN, MD.

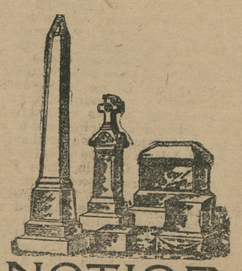

NOTICE.

Now it the time to place your order for spring delivery. You can save from 10 TO 20 PER CENT. by placing your order with

J. W. KIRBY,

The Only Practical Marble and Granite Dealer in Kent County.

Subscription to the Transcript $1.00 per annum

THE STAM DRUG CO.

FRESH

GARDEN SEED!

PEAS, CORN, BEANS, CABBAGE, TOMATO, ETC.

FLOWER SEEDS

OF ALL KINDS.

We handle the best, Landreth's. Call and get a Catalogue.

The Stam Drug Co.,

CHESTERTOWN, MD.

PAINTS

B. P. S. our Standard Brand, no better is nor can be made. Also Lewis Pure Lead and Pure Linseed Oil and Turpentine. Japan Driers, Dry Colors and Colors Ground in Oil and Japan. Paint Brushes, &c., Everything for the Painter.

Alabastine and Muresco

The coating for walls. One hot the other cold. All colors at the same low price, 35 cents the 5 lb. package.

Woolsey's Copper Paints.

JOHN BARTLEY,

Chestertown, - Maryland.

Are You Happy?

If you are it is safe to say that you enjoy good health, as it is impossible to be happy unless you are well. Noted physicians will tell you that bad stomachs and torpid livers are the cause of 95 per cent of all diseases.

For the past 42 years SEVEN BARKS has proved to be the unequalled remedy for all STOMACH, LIVER and KIDNEY troubles, and the greatest tonic and blood purifier known. It makes your digestion what it should be and keeps your entire system in good condition. Price of SEVEN BARKS is but 50 cents a bottle at all druggists. Money refunded if not satisfied. Address

LYMAN BROWN, 68 Murray St., New York, N.Y.

Mother Gray's Sweet Powders for Children.

Relieve Feverishness, Bad Stomach, Teething Disorders, move and regulate the Bowels and are a pleasant remedy for Worms. Used by Mothers for 22 years. *They never fail.* At all Druggists, 25c. Sample FREE. Address, A. S. Olmsted, Le Roy, N. Y. m18-4t.

Use Allen's Foot-Ease,

the antiseptic powder to shake into the shoes. Makes tight or new shoes feel easy. Relieves painful, swollen, tender, sweating, aching feet and takes the sting out of corns and bunions. Sold everywhere, 25c. *Don't accept any substitute.* Sample FREE. Address, Allen S. Olmsted, Le Roy, N. Y. m18-4t.

RHEUMATISM

PROMPTLY RELIEVED BY THE ENGLISH REMEDY

BLAIR'S PILLS

SAFE & EFFECTIVE, 50c & $1

DRUGGISTS, OR 95 HENRY ST. BROOKLYN, N.Y.

PARKER'S HAIR BALSAM

Cleanses and beautifies the hair. Promotes a luxuriant growth. Never Fails to Restore Gray Hair to its Youthful Color. Prevents hair falling. 50c. and $1.00 at Druggists.

OLD DR. THEEL & DR. W. L. THEEL

1719 Spring Garden St., (formerly 535 N. 6th St., Phila., Pa.) Ein Deutscher Arzt, Only German Specialist. The German Treatment, the only Guaranteed Cure for Specific Blood Poison, others can't Cure, all use Mercury & Arsenic, worse than the Disease itself, it's a curse of humanity. All Skin & Private Diseases, Excesses, both sex, Abuses, Weaknesses, Nervous Debility, Lost Manhood, Drains, Atrophy, Piles, Losses, Varicocele, Hydrocele, Rupture & Stricture, no cutting, Kidney, Bladder, 46 yrs. practice & 6 yrs. Hosp. Exp. in Germany. Book Free, tells all, exposing Humbugs, City & Country Advertising Frauds. Hrs. 9-4, 6-9; Sun. 9-2.

TO INVESTORS:

AT a meeting held on February 7th, 1912, of the Stockholders of THE BALTIMORE CASUALTY and GUARANTY COMPANY, the capital stock and surplus of this company was increased to $1,000,000 from $200,000 which was fully subscribed. A limited amount of this increase is now offered to the public at $50.00 a share, payable when entire amount is subscribed.

This is a rare opportunity for the public to purchase some of this stock before the books are closed. The character of the management of this Company together with the success which has marked the companies now doing this character of business is a guarantee that the stock will soon be selling at a premium. This company has secured the services of a body of experienced surety men to take charge of the different departments, and a large line of business is assured. Books are open for subscription at the following banking houses:

HAMBLETON & CO., 10 South Calvert Street.

SUTTON, STROTHER & CO., Calvert and German Streets.

WHELAN, DUER & LANAHAN, Calvert Building.

and at the offices of the Company, No. 200 Maryland Trust Building, Baltimore, Md., where prospectuse and full information can be obtained, either by calling in person or by correspondence.

J. BARRY MAHOOL, President.

ROBERT S. MASLIN, Secretary.

Plumbing & Machine Work

Executed in a Skillful Manner in Every Detail. Steam and Hot Water Heating. Pipe and Fittings, Plumbing Materials, Pumps, Sanitary arrangements. Hose Fittings.

©Maryland State Archives, msa_sc6000_32_1-0171