THE HUB | BIG DOUBLE Clothing Stores, MILLINGTON, MD. | THE HUB

For Men & Boys

WE WANT EVERY

Man, Woman and Child to know what they can gain by trading here.

NEW HATS — NEW SUITS — NEW SKIRTS — NEW SHOES — NEW NECKWEAR — NEW UNDERWEAR

We have made the values so big at this store this summer that all who see the goods and learn the prices we have placed on them, will want to buy here, and also recommend this store to their friends. The unusual values we are offering will convince you that we are looking for satisfied customers and large sales to make up for our small profits.

For Women & Girls

New Dresses — New SHOES — New Waists — New Hosiery — New Millinery — New Silk Gloves

$10 Men's Suits, **$6.50.**
$12.50 Men's Suits, **$7.90.**
$16.50 Men's Suits, **$9.50.**
$3.50 Boy's Suits, **$2.00.**

$1.50 Men's Straw Hats, **$1.00.**
39c Men's Underwear, **23c.**
10c Men's Black Hose, **6c pr.**
50c Men's Underwear, **39c.**

$4.00 Ladies' Skirts, **$1.98.**
$1.50 Ladies' Waists, **98c.**
39c Ladies' Silk Hose, **25c.**
15c Ladies' Gauze Vests, **9c.**

98c Girls' Dresses, **45c.**
$1.50 Girls' White Dresses, **98c.**
$2.50 Girls' White Dresses, **$1.75.**
$1.75 Girls' White Shoes, **$1.23.**

THE HUB STORES.

CASTORIA

The Kind You Have Always Bought, and which has been in use for over 30 years, has borne the signature of Chas. H. Fletcher and has been made under his personal supervision since its infancy. Allow no one to deceive you in this. All Counterfeits, Imitations and "Just-as-good" are but Experiments that trifle with and endanger the health of Infants and Children—Experience against Experiment.

What is CASTORIA

Castoria is a harmless substitute for Castor Oil, Paregoric, Drops and Soothing Syrups. It is Pleasant. It contains neither Opium, Morphine nor other Narcotic substance. Its age is its guarantee. It destroys Worms and allays Feverishness. It cures Diarrhœa and Wind Colic. It relieves Teething Troubles, cures Constipation and Flatulency. It assimilates the Food, regulates the Stomach and Bowels, giving healthy and natural sleep. The Children's Panacea—The Mother's Friend.

GENUINE **CASTORIA** ALWAYS
Bears the Signature of
Chas. H. Fletcher.

The Kind You Have Always Bought
In Use For Over 30 Years.
THE CENTAUR COMPANY, 77 MURRAY STREET, NEW YORK CITY.

NOTICE!

Owing to the refusal of the County Commissioners to levy money or provide for payment of further work on the public roads and bridges of Kent county, damaged and destroyed by the unprecedented storm, the road workers of the several Districts are hereby notified to stop all work upon said public roads until further notice.

ISAAC GIBBS,
a13-tf. Road Engineer.

LOOK!

S. R. MATTHEWS, A. K. JOINER.

We have opened a well-equipped Machine Repair Shop and are prepared to do all kinds of Machine Repairing.

AUTOMOBILES AND STEAM ENGINES
A SPECIALTY.

☞All kind of Edged Tools Sharpened.
We are agents for the

Lauson Gasoline Engines

and ons can be seen at our works. Investigate this engine before making a purchase, and give us a trial at repairing your machinery before sending to the city. Soliciting your patronage, we are

THE CHESTERTOWN MACHINE WORKS,
Near W. S. & A. M. Culp's Sash Factory, Chestertown, Md
mr23-tf.

THAW'S FIGHT COSTS NEW YORK $350,000.

And if He Loses He Will Make State Spend Still More.

New York, July 14.—While the decision of Justice Keogh on the question of the sanity of Harry Thaw—expected about July 26—is awaited, attention has been drawn to the enormous expense attached to the recent hearing.

It is figured that to place Thaw in Matteawan it has cost the county of New York $350,000, making the murder of Stanford White one of the most expensive in the matter of high expenses in the history of the State.

It has cost Harry Thaw and his family three times this sum, or more than $1,000,000, for his two trials and his hearings to obtain a release from Matteawan. In case the present hearing does not result in his release, Thaw is in a position financially to make another try for his freedom.

Another hearing for Thaw will add another $50,000 to the county's expense, which is the estimated cost of the present hearing. The Authorities are getting used to spending large sums to prevent Thaw from getting his freedom.

MONEY ALL WASTED.

The first trial began on January 23, 1907, and lasted 79 days. Court expenses were $500 a day. The State's alienists received $23,000. The jury was housed and fed at a cost of $1500 a week. Witness fee and care of witnesses cost $5000 more. When the jury, after 48 hours, returned a disagreement, the State had spent—for nothing—a trifle more than $100,000.

Thaw had spent nearly all he possessed, he said. He had given Hartridge $104,000 and that attorney entered suit for $50,000 more. Delphin M. Delmas, "the attorney from the Pacific slope," was paid $40,000. Other lawyers received sums from $15,000 up to guesswork. Lawyer Gleason is said to have received $60,000.

SECOND TRIAL COST $100,000.

Then came the second trial, which cost the State another $100,000. At the end of this trial, when he was adjudged insane, Thaw from Matteawan declared he was bankrupt. The two trials had cost him $438,000 in money already spent and he owed $453,000. Valuable coal lands were sold and more money raised by Mrs. Mary Thaw, the prisoner's mother.

In 1909 Thaw began another fight for freedom before Justice Mill at White Plains. The contest looked favorable. Jerome went out of office but the State hired him, and Thaw stayed in Matteawan. Cost to the State—about $45,000; to Thaw—more than $100,000.

Then came the hearing just concluded. In it, in addition to the expense, 775,000 words of testimony were taken. This makes 3500 typewritten pages. In book form it would make eight novels the size of the best sellers.

Where Wilson Stands on the Initiative, Referendum and Recall.

The following letter from Gov. Woodrow Wilson to Prof. R. H. Dabney, of the University of Virginia, is taken from the Richmond Times Dispatch:

MY DEAR HEATH: "We did not have a chance when I was with you to have our talk out about the initiative, referendum and recall; it may be worth while, therefore, in view of the importance of the subject, for me to summarize somewhat more formally what I said to you in scraps.

"In the first place, with regard to my own state of mind, I surrendered to the facts, as every candid man must. My whole prepossession—my whole reasoning—was against these things. But when I came into contact with candid, honest, public-spirited men who could speak (with regard, for example, to Oregon) from personal observation and experience, they floored me flat with their narration of what had actually happened. I found in the men who had advocated these things, who had put them into operation, and who had accomplished things by them, not critics or opponents of representative government, but men who were eager to restore it where it had been lost, and who had taken—successfully taken—these means to recover for the people what they had unquestionable lost—control of their own affairs.

"In short, they were not trying to change our institutions. The initiative, referendum and recall were to their eyes (as they are to mine) merely a means to an end—that end being the restoration of the control of public opinion. Where opinion already controls, where there is now actual, genuine representative government, as I believe there is in Virginia and in the South in general, they are not necessary. Each State must judge for itself. I do not see how it could be made a subject of national policy. The people will, in my opinion, demand these meausures only where they are manifestly necessary to take legislation and the control of administrative action away from special, hopelessly intrenched interests. They are no general or universal panaceas!

"The recall of judges I am absolutely against, and always have been. It is a remedy for a symptom, not for a disease—the disease being the control of the system by influences which general opinion has ceased to control.

"It interested me very much to find that even in Oregon literally no one thought of these new methods of action as a substitute for representative institutions, but only as a means of stimulation and control. They are as devoted to the idea of our representative institutions as we are—and are bent upon realizing these ideas in practice. That is their conscious object.

"As for the recall, it is seldom used outside the municipalities. I do not remember an instance of its use on a State officer. It is merely 'a gun behind the door.'" Faithfully yours,

WOODROW WILSON.

BARGAIN ATTRACTIONS

:-: FOR :-:
THE WEEK OF
JULY 14th

Dress Ginghams	4¾c yard
1 yard-wide Unbleached Muslin	5c yard
6c Light Calicoes	3½c yard
25c Turkish Towels	15c
20c Embroidery, 10-in. wide	8½c yard
Linings, all colors	3½c yard
25c Silks	19c yard
15c Butcher's Linen	12c yard
20c, 18c and 15c White Goods	9c yard
Ladies' 50c Shirtwaists	39c
Ladies' $1.00 Shirtwaists	75c
Mason's Quart Fruit Jars	37½c dozen
2-ply Roofing, per roll	45c
1 Iron Double Bed, Mattress and Springs	$5.50
1 Iron Double Bed	1.65
$1.90 Porch Rockers	1.49
Linoleum, 2 yards wide, per yard	69c
3-burner Perfection Oil Stoves	$5.25
Sample Lot of Mattresses, sold for $12, $10 and $8, choice	5.00
75c Blue and White Coffee Pots	49c
10-qt. Tin Water Buckets	9c
Tin Fruit Cans, dozen	25c
Large Plates	5c
Knives and Forks, per set	39c
Cups and Saucers, per set	29c

SPECIALS FOR WEDNESDAY!

8 bars Oline Soap
8 pkg. Argo Starch
8 pkg. Octagon Soap Powder
2 20c boxes Colgates Powder
} **Each 25c**

We have many more specials which we will close out at low prices, but lack of time prevents us from advertising more.

Each person bringing this add will receive a large Flower Pot free of charge.

Yours for business,

Abe Cohen's Sandy Bottom Department Store,
LEADER OF CUT PRICES.

BARGAINS IN AUTOMOBILES

I have three E. M. F. used cars that have been recently overhauled and put in good running condition, and will be sold cheap.

These machines will make nice family cars, and are just the thing to carry passengers for hire. Come in and see these or write for particulars.

J. H. SIDES,
CENTRAL GARAGE,
CHESTERTOWN, :: :: :: MARYLAND.

A Thorouhbred Cow and Forty Other Prizes Free.

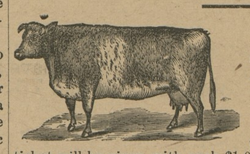

A Thoroughbred Cow
and 40 OTHER PRIZES will be given away ABSOLUTELY FREE at
Graham & Clements' Store.

Beginning March 1, 1912, to those who purchase goods at our store for CASH, a ticket will be given with each $1.0 purchase between that date and DECEMBER 21, 1912.

To all WHO PAY THEIR NOTES WHEN DUE on or before DECEMBER 21, 1912, will be given a ticket for each $2.00 paid.

Bills for the book accounts will be mailed out as usual, on the first day of July and the first day of December, and to all WHO PAY THEIR BOOK ACCOUNTS during the months of July as rendered July 1st, and during the month of December previous to 2 P. M on December 21, 1912, as rendered Dec. 1st, will be given one ticket for each $2.00 paid.

Rules for the Distribution of the Prizes.

For each ticket given a duplicate in number will be put in a box, and on SATURDAY, DECEMCER 21st, 1912, at 2 o'clock P. M., the box will be thoroughly shaken by any one who desires to shake it. A boy will then be chosen by those present and he will be blindfolded, and proceed to draw the tickets from the box. The first ticket out shall draw the first prize, and the second ticket out the second prize, etc.

Prize No. 1, a Thoroughbred Cow.
Prize No. 2, a set of Carriage Harness.
Prize No. 3, a Riding Saddle and Bridle.
Prize No. 4, a Washing Machine.
Prize No. 5, a Ball-bearing Grindstone.
Prize No. 6, a Bread Mixer.
Prize No. 7, a Five-tooth Cultivator.
Prize No. 8, an Agate Double Roaster.
Prize No. 9, a Dollar Pocket Knife.
Prizes Nos. 10 to 19, inclusive, a Dollar Buggy Whip.
Prizes Nos. 20 to 30, inclusive, a pair of Wiss Guaranteed Scissors.
Prizes Nos. 31 to 40, inclusive, a Good Broom.
Prize No. 41, a Registered Thoroughbred Berkshire Pig.

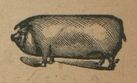

☞Come and bring your tickets SATURDAY, DECEMBER 21st, 1912, and take the PRIZES home with you, as duplicates of the lucky numbers must positively be presented on SATURDAY, DECEMBER 21, 1912, at the drawing, so as to secure a prize. Duplicate of the lucky number not being presented at the close of the drawing, other numbers will be drawn until all of the prizes are given away. Please do not ask us to exchange other goods for the prizes you draw. Yours for business,

GRAHAM & CLEMENTS,
Next Door to Chestertowa Bank of Md. CHESTERTOWN, MD.

SUMMER SCHEDULE
(WEATHER PERMITTING.)
(IN EFFECT JUNE 21st, 1912.)

TOLCHESTER SCHEDULE

Wednesdays, Saturdays and Sundays, Steamer Louise leaves Tolchester at 11.00 A. M., and 7 P. M. Leaves Baltimore at 9.00 A. M. 2.20 P. M.

Mondays, Tuesdays, Thursdays & Fridays, leaves Baltimore at 8.30 A. M., 2 P. M. and 6.20 P. M.; leaves Tolchester at 10.30 A. M., 4.10 P. M. and 8.30 P. M.

SASSAFRAS RIVER LINE

Leaves Fredericktown week days except Saturdays at 7.00 A. M., Betterton 8.15 A. M., Buck Neck 9.30 A. M. Returning leaves Baltimore week days except Friday and Saturday at 3 P. M. Saturdays at 10.30 A. M. (Does not stop at Buck Neck on Mondays and Wednesdays trip from Baltimore.

Port Deposit & Havre de Grace Line

Leaves Port Deposit week days except Wednesdays at 7.00 A. M., Havre de Grace 7.30 A. M., Betterton 8.45 A. M., stops at Tolchester on Fridays only. Wednesdays and Sundays, leaves Port Deposit at 3.00 P. M., Havre de Grace 3.30 P. M., Betterton 4.45 P. M. Returning leaves Baltimore Mondays, Tuesdays, Thursdays and Saturdays at 1.00 P. M., Friday at 3.30 P. M., Wednesdays and Sundays at 9.00 A. M.

TOLCHESTER COMPANY,
Pier 16 Light St., Balto., Md.

Md., Del. & Va. Ry. Co.
CHESTER RIVER LINE.

SCHEDULE
(IN EFFECT MARCH 11th, 1912.)

Steamer will leave Baltimore, Pier 7, Light St. Wharf, Tuesday, Thursday and Saturday, 1.00 P. M., weather permitting, for the following points; Rock Hall, Queenstown, Bogles, *Spaniard's Point, Cliffs, *Indiantown, *Ashland, Quaker Neck, Booker's, *Riverside, Rolph's, *Piney Grove, arrive Chestertown about 7 30 P. M.

*Stops on Signal.

Returning, steamer leaves Chestertown for Baltimore, Monday, Wednesday and Friday at 7.00 A. M., weather permitting, stopping at the above landings, arriving in Baltimore about 1.00 P. M.

Steamer will leave Baltimore, Pier 7, Light St., weather permitting, Wednesday at 6.00 P. M., stopping at: *Spaniard's Point, Cliffs, *Indiantown, Ashland, Quaker Neck, Booker's, *Riverside, Rolph's, *Piney Grove, Chestertown, Buckingham, Deep Landing, Spry's, Crumpton.

*Stops on Signal.

Returning, steamer will leave Crumpton, weather permitting, for Baltimore, Thursday at 12 noon, Chestertown 4.00 P.M., stopping at the above landings.

Steamer leaves Baltimore, Pier 7, Light St., Monday, Wednesday and Friday at 4.00 P. M., weather permitting, for Rock Hall.

Returning, steamer will leave Rock Hall for Baltimore, weather permitting, Tuesday, Thursday and Saturday 8.00 A. M., arriving in Baltimore 10.00 A. M.

This time-table shows the times at which steamers may be expected to arrive at and depart from the several wharves, but their arrivals or departure at the times stated is not guaranteed, nor does the Company hold itself responsible for any delay or any consequences arising therefrom.

WILLARD THOMSON, General Manager. T. MURDOCH, Gen. Pas. Agt.
W. H. BROWN, Agent, Baltimore.

Insurance
Best Companies,
LOWEST
Currant Rates.
James G. Beck,

Wall Papers and Paints.

Wall Paper

Our stock of new Wall Papers is nearly all in—over 9000 rolls. We purchased at a lower price and will sell at a lower price than ever before. The cash discounts on this bill is enough profit for us. We can sell these papers at the same price our competitors pay for what they buy. The starting price is

2½c Per Single Roll up to 10c Per Roll,

but come and see these papers and prices will surprise you. We'll sell paper. We sell you the paper outright or send you a competent man to hang it. No charge for our team.

Paint

Big Reduction in the price of B. P. S. Paint.

The Patterson Sargent Co. are using what they call their Universal Label on all their different products. So to keep in touch with this move, we have decided to sell all gallon cans bearing old labels at cost

$1.75 Per Gallon.

Also Hirschberg Hollander & Co.'s Stag Semi-Paste Paint; 1 gallon makes 2 gallons at $1.75. This reduction comes in season, don't wait as these prices won't last. Back they go when this lot is gone.

JOHN BARTLEY,
CHESTERTOWN, MD.

HARRISON W. VICKERS, JR.
ATTORNEY-AT-LAW,
Chestertown, Md.
Will practice in Kent and Queen Annes Counties

R. GROOME PARKS,
Attorney-at-Law,
Chestertown, - Maryland

ANDREW W. VANSANT,
AUCTIONEER,
will cry sales in Cecil, Kent and Queen Annes counties; also in Delaware.
Prompt attention and quick service guaranteed. Address,
ANDREW W. VANSANT,
July 1-tf. Galena, Md., R. R. No. 1

©Maryland State Archives, msa_sc6000_32_1-0241