BIG SALE AT

Kilbourn & Bramble's,

FAIRLEE, MARYLAND.

Having bought the Grange Hall which we now occupy, we are going to remodel and build larger, and must reduce our stock of goods before we undertake to rebuild. Now will be your chance to buy at these low prices for the CASH. Remember, this cut-price sale will mean CASH.

Those who have accounts with us will favor us very much to settle same this month.

Cut-Price Sale—BIG BARGAINS.

SALE BEGINS MONDAY, JULY 15th.

25 per cent. Discount on Men's Clothing.

Suits from	$5.00 to $12 00
Men's and Boys' Pants	$1.00 to $4 50
Boys' Suits	$2.00 to $3.50

☞All above Clothing will give ONE-QUARTER OFF.

☞Ladies' Coat Suits sold from $6.00 to $10.00, your choice now **$3.50.**

25c Children's 1-piece Wash Suit	19c
95c " Coat and Pants, Wash Suit	65c
65c Children's Coat and Pants, Wash Suit	45c
98c White Underskirts	69c
$1.25 " "	98c
25c Kimona	15c
75c Shirtwaist	45c
$1.50 Mendel's Waist	$1.10
$1.25 " "	90c

MATTINGS—Japanese and China.

40 yard rolls any 25c Matting, your choice for **$7.50** roll, 40 yards. Only sold by the roll at this price.

9x12 Matting Druggett	$1.95
Crex Rug, 9x12, with grain border	6.95
Crex Rug, 8x10	5 25
Crex Rug. 6x9	3.50
36x72 inch	1.10
30x60 inch	.80
$12.50 Brussell Drugett, 9x12, for	9.00
2.25 Brussell Carpet Sweaper	1.75

LEATHER NETS AND HARNESS.

5-bar 40-lash Leather Net	$ 1.00
5-bar 50-lash " "	1.25
5-bar 60-lash " "	1.50
$12.50 Harness for	10.00
15.00 Kay Saddle	12.50

DRY GOODS.

12½c Dress Gingham, any pattern, per yard	10c
8c Amoskeg Apron Gingham	6½c
30c White Table Linen, per yard	22½c
75c Woolen Dress Goods	37½c
10c Lawns, per yard, for	8c
Table Oil Cloth, fancy, per yard	12½c
$1.00 C. B. Corsets, per pair	75c
White Madras, 15c and 18c quality, for	12½c

Embroideries and Laces, all 5c yard.

DRESS SHIRTS & UNDERWEAR.

$1.00 Men's Porosknit Underwear, Suit for	75c
50c Men's Imitation Porosknit Underwear	39c
Ladies' Summer Vests	3½c
$1.00 Men's Dress Shirts	75c
50c " " "	39c
50c Work Shirt (Clifton)	39c
45c Work Shirt, blue and tan	33⅓c

GROCERIES

$1.50 Kit Mackerel for	$1.10
Mason's Jar Tops, doz	15c
Jelly Glasses, doz	16c
10c box Soil-off	4 for 25c
20c can Chipped Beef, 1 lb	4 for 25c
Octogan Soap	7 for 25c
Good Washing Soap	8 for 25c
1 box Tangle-foot, 25 double sheets	29c
Our Special Dry Roasted Coffee	25c
Very Good Coffee	22c
Topping's Best Flour, per bag	25c
Cracked Corn, per bushel	90c
All Smoking Tobacco	6 for 25c
10c Jar Syrup	8c
Mason's Quart Jars, per doz	37½c
Jar Rubbers, per doz	3½c

STRAW HATS, YOURS FOR 25c.

Sold from 25c to $1.00.

RUNABOUTS TO CLOSE OUT.

$45.00 Runabout for	$37.50
50.00 " leather trimmed	42.50
57.50 "	50.00
5.00 Canopys for	3.75

Osborne Disc Harrow with fore-carriage and four-horse hitch complete, 12-disc, 16 in, for	$25.00
Osborne Disc Harrow, 17-tooth	15.00

SHOES.

Rubber sole, all sizes, Tennis, Tan and White, pair	55c
Children's Ball Foot Sandals	39c
WHITE CANVAS.	
Educator Pumps, 6 to 11	$1.00
Educator White Canvas.	
Child's Buth, 6 to 8	$1.00
8½ to 11	1.15
11½ to 12	1.25
WHITE CANVAS.	
$1.50 Ladies' Pumps	$1.10
2.00 " "	1.65
3.00 May Fair in pat. and dull calf in Ox. and Pumps	2.35
2.00 Oxfords and Pumps in velvet and pat	1.65
2.00 Men's White Canvas Oxford	1.50
2.00 Men's Pearl " "	1.00
3.50 Oxfords in Tan	3.00
3.00 " Black and Tan	2.50
2.00 " in Pat. for	1.75

Big Reduction in IRON BEDS, MATRESSES & SPRINGS.

Folding Iron Cot, same as single bed, for	$2.00
Three-piece Oak Bed Room Suit, Large Mirror, for	9.00

FRESH BEEF FOR SALE FRIDAY AND SATURDAY.

Get Our Prices—Will Please You.

This sale will last about three weeks, so come early and get your pick. We cannot mention every article, but will guarantee you a saving on all.

Yours for Business,

KILBOURN & BRAMBLE,

FAIRLEE, MARYLAND.

L. A. Pennington & Co.,

Kennedyville, Md.

DEALERS IN

All KINDS of LUMBER

—AND—

Building Materials,

INCLUDING

Mill Work, Fencing Material, Siding, Flooring, Shingles, Roofing Felt of all kinds, Galvanized Iron Roofing, Lime, Hair and Cement, Putty, Glass, Builders' Hardware, Farm Gates always on hand.

Give us a call.

L. A. PENNINGTON & CO.

ROCHESTER RADIATORS FOR SALE.

Put up Free when bought of us.

PAINTS

B. P. S. our Standard Brand, no better is nor can be made. Also Lewis Pure Lead and Pure Linseed Oil and Turpentine. Japan Driers, Dry Colors and Colors Ground in Oil and Japan. Paint Brushes. &c., Everything for the Painter.

Alabastine and Muresco

The coating for walls. One hot the other cold. All colors at the same low price, 35 cents the 5 lb. package.

Woolsey's Copper Paints.

JOHN BARTLEY,

Chestertown, - Maryland.

INDIAN TAR BALSAM

the one remedy that really cures a cold.

A superior preparation, compounded with rare skill, under the supervision of experienced chemists.

Coughs, Colds, Grip, and similar troubles quickly disappear after a few doses.

Small and palatable doses, quick and sure results.

Unconditionally guaranteed. Your dealer will refund your money if it fails.

TRY IT.

25 CENTS EVERYWHERE.

Indian Tar Balsam Co.

BALTIMORE.

THE HOT WEATHER

IS UPON US,

and all health authorities tell you the best thing to do is to keep cool, do not over eat, and take things easy.

We are in the position of helping you carry out the suggestion of the Department of Health, for our every effort at the fountain is to keep you cool. We make it so pleasant that you cannot possibly fret, and our ICE COLD SODA is just the thing to quench that thirst and satisfy your appetite, and still do you a world of good.

YOURS TRULY,

M. A. TOULSON,

CHESTERTOWN, MD.

Subscription to the Transcript $1.00 per annum.

PEOPLE YOU KNOW.

Mr. James H. Shuster, of Wilmington, Del., is enjoying a week's vacation among relatives and friends here. Mr. Shuster's family have a cottage at Rehoboth during August.

Mr. John Shuster, of Wilmington, Del., was the guest of his daughter, Mrs. Wm. F. Russell, on Spring avenue, over Sunday.

Mr. Clinton C. Jones, the popular shoe merchant, was the guest of friends in Philadelphia over Sunday.

Mr. and Mrs. George French have been enjoying a vacation of a week in Philadelphia, Atlantic City and elsewhere. Mr. French is the efficient superintendent of the Prudential Insurance Company here.

Miss Palmer Carroll has been visiting friends in Pocomoke City, Seaford, Del., and elsewhere during the past week.

Mr. and Mrs. John Reed and daughter, of Baltimore, have been visiting Mr. and Mrs F. H. Russell on the avenue during the week.

Rev. Dr. and Mrs. L. E. Barrett have been enjoying the breezes of Atlantic City during the week.

Mr. Austin Little, of Baltimore, has been visiting friends here during the past week.

Mrs. Hiram M. Brown, of New York, has been the guest of Mrs. W. Bradford Copper on the avenue this week.

Mr. and Mrs. Robert Huey are "at home" in their residence on High street.

Miss Glayds Aldridge is visiting her cousin, Miss Nannie Bowers, at her summer home near New Freedom, Pa.

Miss Ada Hurlock, of near Kennedyville, has returned home after quite an extended visit to school friends in Washington, Ocean City, Preston and Salisbury.

Mrs. S. P. Townshend and children, have been visiting her parents, Col. and Mrs. John H. Evans, at Rolph's.

Mrs. Eila V. Clough and son, Ford, have been visiting at Richardson Park.

Mrs. James P. Ford, and daughter, of Wilmington, Del., have been visiting Miss Sue B. Ford, near town.

A number of Chestertown folks attended the Easton fair this week.

Miss Elizabeth Brown, of New York, is visiting Miss Emma France.

Mr. and Mrs. Albaugh, of Philadelphia, were guests of Mr. and Mrs. J. S. Vandegrift and Mr. and Mrs. Wm. H. Lambert last week.

Mrs. Wm. J. Vannort returned home last Saturday, very much improved in health.

Mrs. Hester Melvin celebrated her 86th birthday at her home in Morgnec last week. Mrs. Melvin is among our oldest and most highly esteemed ladies, and her many friends wish for her a longer life of usefulness and happiness.

Mr. Lee G. Holleman, of Anderson, S. C., is visiting with his wife at the home of her sister, Mrs. Harry B. Rote, on High street.

Mr. Joel R. Clements has been on the sick list during the week, but is improved we are glad to state.

Mrs. J. D. Urie has been suffering with a sprained ankle sustained on the street one evening this week.

Master Harvey Thomas, grandson of Mr. and Mrs. James Brice, is quite sick with typhoid fever at the home of his parents, Mr. and Mrs. G. Hines Thomas, Berlin. Emory, the youngest son, was a witness to a disastrous automobile accident in Berlin the other day in which a man was killed, and he had to testify to what he saw of the accident before a jury of inquest on Wednesday afternoon.

Prof. Owen C. Blades, who is spending his vacation at his home in St. Michaels, attended the P. O. S. of A. Convention here last week.

Mr. James H. Brice and family, of Baltimore, have been guests of Mr. and Mrs. Wm. M. Clendaniel, near Kennedyville, this week.

Miss Nannie Gale, of Baltimore, is visiting Mrs. George W. Hatcherson.

Mr. and Mrs. Norman Jefferson are spending a pleasant vacation in Rehoboth and with home folks in Delmar, Del.

Messrs. John and James Mckee, of Washington, D. C., have been visiting relatives and friends here during the week.

Prof. and Mrs. A. L. Woodruff, of Philadelphia, and Miss Virginia Hughes, of Havre de Grace, are guests of Mrs. Barbara Anthony.

Miss Barwick, of Baltimore, has been visiting her cousin, Miss Margaret Jefferson, on Princess street.

Mrs. Richard F. Gardner, and daughter, Hilda Penfold, late of Troy, N. Y., but now of Easton, have been visiting her cousin, Mrs. Joseph H. Nichols, on Front street.

Wm. M. Slay, Esq., and wife, accompanied by her niece, Miss Eugenia Hynson, are spending the month of August at Atlantic City.

Master Julian Duyer, who has been an invalid for some months, celebrated his 18th birthday on Tuesday. He was remembered by his many friends with a post card shower.

Mrs. Horace W. Reed and daughters have been spending the week at Atlantic City.

Miss Rose Vickers is visiting her sister, Mrs. Dr. Robinson, in Los Angeles, Cal. We regret to state that Mrs. Robinson's husband is critically ill.

Miss Susie Harrington, of Sudlersville, has been visiting Mrs. A. Parks Rasin on Mt. Vernon Place during the week.

Miss Dora Geiger, of Washington, D. C., has been visiting Miss Nettie Russell.

Mr. and Mrs. Horace Hammel and son, Charles, Mrs. Horace Gifford, Mrs. Emma Lloyd and granddaughter, and Mr. George Greenwood, are guests of Mr. and Mrs. John H. Greenwood.

Mr. Percy A. Rawleigh, of Jacksonville, Fla., formerly of Chestertown, is visiting relatives here.

Mr. Bernard Boyd, son of Mr. Harry L. Boyd, of this town, has a lucrative position as conductor on a Pullman train running between Atlanta Ga., and Jacksonville, Fla.

Mr. Robert Copper, of Pocomoke city, is visiting at the home of his sister, Mrs. H. B. Rote.

Miss Avis Dodd, recently appointed vice-principal of Savage school, has been appointed principal of the same school.

Mrs. John Bartley and son, Barber, are visiting friends in Philadelphia.

Mr. and Mrs. David B. Kendall, and daughter, Helen, have been visiting relatives in Baltimore.

A marriage license was issued in Towson, Baltimore county, on Saturday, to Edgar L. Pyle, of Havre de Grace, and Miss Dora B. Sheats, of Chestertown.

Mr. and Mrs. Morgan Matthews and children, of Baltimore, are guests of the former's parents, Mr. and Mrs. John E. Matthews.

The Misses Brown, of Baltimore, have been visiting their aunt, Mrs. Walter Trew, at Pomona.

Col. Samuel L. Rawleigh, of St. Mary's county, formerly of Chestertown, is spending a few days in town the guest of his sister, Mrs. George E. Lambert.

Mr. Charles Miller and Arthur Cooper spent Saturday and Sunday in Baltimore.

A SUGGESTION.

Now while the agitation concerning trade conditions in Chestertown is very warm, and our people seem to have become interested through the editorial published in the TRANSCRIPT several weeks ago under the heading "What is Wrong?" we desire to make a suggestion, solely in the interest of our merchants and business people generally. We are perfectly willing to let anyone else take the lead in this matter and the TRANSCRIPT promises its heartiest co-operation and will give its space free of charge for the purpose of advertisement and reading matter. Our suggestion is that, say the latter part of October, we have in Chestertown what is known as "HOME COMING WEEK," and have everybody in Chestertown to become interested and to pull together for its success. Other towns and cities have had it, why not Chestertown? The last of October would be a good time because the farmers wheat is seeded, his tomato crop is about done, he has his work in good shape, and the farmer and his family could come to town to see the sights—and—Mr. Merchant you know the rest. Our suggestion is to have a whole week of festivities and divide the responsibility for the success of the week among numerous committees who will be interested in the success to draw the crowds and to create an interest in the town. We suggest a tentative program which will simply give an idea of what can be done if we only try to put life into our town and to help our business interests. Here is a tentative program:

MONDAY.

Afternoon 2 o'clock—Address of welcome to home comers. Response by a number of our boys who left home to make a living elsewhere, setting forth their early recollections of the town, and present conditions. Addresses to be interspersed with vocal and instrumental selections by large chorus and band.

Night at 8 P. M. motorboat parade on the river. Valuable prizes for the best decorated and illuminated launch.

Grand display of fireworks from Chester bridge.

TUESDAY.

Afternoon 2 P. M.—Children's carnival and baby show in charge of a committee of ladies. Prizes offered for prettiest and fattest baby and for attractive carnival features.

Night 8 P. M.—Parade of floats descriptive of the industrial, mercantile and historical life of the town. Prizes awarded for best float in each division.

WEDNESDAY.

Afternoon—Farmers Day—2 P. M., addresses by agricultural experts, on the public square. 4 P. M.—Live stock and farm product parade. Prizes for best pair of draft horses in the county, best dairy cow, best pair mules, best heavy draft 2-year-old yearling colt, etc.

8 P. M.—Grange night. Exercises on public square.

This day would provide for a suitable display of farm products on the public square, arranged attractively under the beautiful shade trees.

THURSDAY.

Morning, parade of the public school children of the county and addresses by prominent educators on the school house lawn.

3 P. M.—Parade of teams. Prizes offered for the best looking single team, best looking double team. Owners to drive single teams, coachmen to drive double teams. Open to Kent and Queen Annes counties.

8 P. M.—Automobile parade of automobilists of Cecil, Kent and Queen Anne's counties. Prizes for best decorated autos.

Grand display of fire works from Chester bridge.

FRIDAY.

Morning—Washington College may be given charge of these exercises.

2 P. M.—Boat races on Chester river. Prizes for various classes.

8 P. M.—Old folks night. Exercises on the square. Reminiscenes of "Ye Olden Times."

SATURDAY.

Get away and clean up day. Appropriate exercises in charge of house keepers and town authorities.

Prizes offered for the best decorated and illuminated store, office and residence.

We simply suggest this tentative program to show what is in our minds. Of course such a week's entertainment will involve labor and responsibility, but if everybody will do a little and all pull together, the arrangements can be distributed among a number of committees which could arrange each day's features, and thus the labor and responsibility will not fall upon a few.

Now primarily the merchants and business interests are to be benefited by this thing, but another motive we have in view is to bring everybody closer together in business relations; to break up this "pulling and hauling" among ourselves, and to see if something cannot be done to improve conditions generally. If this suggestion has any merit in it, let somebody take the lead in its arrangement. Let the merchants call a public meeting of the men and women who are interested in the town's welfare and who will help to make "Home Coming Week" a success in every way. If it is desired to have the TRANSCRIPT take the lead we shall do so gladly. If any one else will lead we shall follow and do our best to make the thing go. It can be made one of the greatest and most beneficial events in the history of old Chestertown, if all will help. Let's have some quick action.

☞We are advised by Miss Susan Williams, of the Hermitage, Queen Annes county, to say that she lost no cows by poison, such as was reported recently—only three heifers under four months old, and one boar. A fine bull died two weeks previously, but that was accounted for by sunstroke at the time. Now all would seem to point to poison. The case is being investigated.

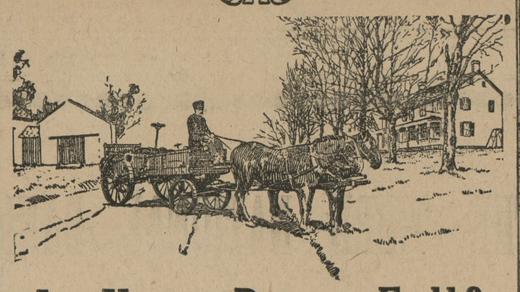

Is Your Purse Full?

YOUR farm is the purse from which you take the necessities and luxuries of life. What provision are you making to keep your purse full—to insure a constant supply of food, clothing, heat, light, and protection?

No soil can produce constant yearly crops without an adequate supply of plant food. It is easier, and far cheaper, to maintain a fertile condition of the soil than it is to build it up after it is once exhausted. Be wise—begin now to use faithfully an

I H C Manure Spreader

Kemp 20th Century, Corn King, Cloverleaf, Steel Corn King, Steel Cloverleaf, Low Lift, Low Spread, Newlow

Distribute stable manure and saturated bedding while it is still fresh. Make the quantity of manure usually spread by the fork do twice the amount of good by distributing it with an I H C spreader, leaving the ground more evenly fertilized and in greatly improved condition.

The driving mechanism of the I H C spreader is strong and thoroughly protected. The aprons, both endless and return, run on large rollers. The feed is positive. The manure is spread evenly, light or heavy as may be necessary, the quantity spread never changing until the feed is changed.

See the I H C local dealer and have him show you the spreader best suited to your needs. Get catalogues and full information from him, or, write

International Harvester Company of America

(Incorporated)

Baltimore Md.

I H C Service Bureau

The purpose of this Bureau is to furnish, free of charge to all, the best information obtainable on better farming. If you have any worthy questions concerning soils, crops, land drainage, irrigation, fertilizers, etc., make your inquiries specific and send them to I H C Service Bureau, Harvester Building, Chicago, U S A

A Thorouhbred Cow and Forty Other Prizes Free.

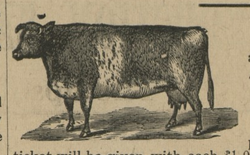

A Thoroughbred Cow

and 40 OTHER PRIZES will be given away ABSOLUTELY FREE at

Graham & Clements' Store.

Beginning March 1, 1912, to those who purchase goods at our store for CASH, a ticket will be given with each $1.0purchase between that date and DECEMBER 21, 1912.

To all WHO PAY THEIR NOTES WHEN DUE on or before DECEMBER 21, 1912, will be given a ticket for each $2.00 paid.

Bills for the book accounts will be mailed out as usual, on the first day of July and the first day of December, and to all WHO PAY THEIR BOOK ACCOUNTS during the months of July as rendered July 1st, and during the month of December previous to 2 P. M. on December 21, 1912, as rendered Dec. 1st, will be given one ticket for each $2.00 paid.

Rules for the Distribution of the Prizes.

For each ticket given a duplicate in number will be put in a box, and on SATURDAY, DECEMCER 21st, 1912, at 2 o'clock P. M., the box will be thoroughly shaken by any one who desires to shake it. A boy will then be chosen by those present and he will be blindfolded, and proceed to draw the tickets from the box. The first ticket out shall draw the first prize, and the second ticket out the second prize, etc.

Prize No. 1, a Thoroughbred Cow.
Prize No. 2, a set of Carriage Harness.
Prize No. 3, a Riding Saddle and Bridle.
Prize No. 4, a Washing Machine.
Prize No. 5, a Ball-bearing Grindstone.
Prize No. 6, a Bread Mixer.
Prize No. 7, a Five-tooth Cultivator.
Prize No. 8, an Agate Double Roaster.
Prize No. 9, a Dollar Pocket Knife.
Prizes Nos. 10 to 19, inclusive, a Dollar Buggy Whip.
Prizes Nos. 20 to 30, inclusive, a pair of Wiss Guaranteed Scissors.
Prizes Nos. 31 to 40, inclusive, a Good Broom.
Prize No. 41, a Registered Thoroughbred Berkshire Pig.

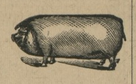

☞Come and bring your tickets SATURDAY, DECEMBER 21st, 1912, and take the PRIZES home with you, as duplicates of the lucky numbers must positively be presented on SATURDAY, DECEMBER 21, 1912, at the drawing, so as to secure a prize. Duplicate of the lucky number not being presented at the close of the drawing, other numbers will be drawn until all of the prizes are given away. Please do not ask us to exchange other goods for the prizes you draw.

Yours for business,

GRAHAM & CLEMENTS,

Next Door to Chestertown Bank of Md. CHESTERTOWN, MD.

NOW IS THE TIME TO

Paper and Paint

Your House

BE sure and get the BEST WORKMEN and the BEST MATERIAL. Don't waste good money on bad material. Masury's Paints are the best on the market. We are the sole agents for this district, and are always ready to show you sample card and quote prices

We Will Paper Your Room for $3 and upwards,

and guarantee satisfaction or no money.

IF YOU WANT YOUR PICTURES FRAMED

call and see our selections of Moulding before going elsewhere. They are the finest in town. We can be found at the old stand, opposite the M. E. Church.

Yours for Business,

W. L. FOWLER.

WILLIAM W. BECK,

ATTORNEY-AT-LAW

CHETSTERTOWN, MARYLAND.

Office on Court street.

S. SCOTT BECK,

ATTORNEY-AT-LAW,

CHESTERTOWN, MD.

Office—Kent News Building.
Special attention given to all collections.

Plumbing & Machine Work

Executed in a Skillful Manner in EverydDetai Steam and Hot Water Heating. Pipe an Pipe Fittings, Plumbing Materials, Bath Tubs and Sanitary arrangements. Also Rubber Hose and Hose Fittings.

Wind Mills and Pumps, Every Description

Special attention to

REPAIRING ENGINES AND BOILERS

☞Also BICYCLES REPAIRED.

FRANK M. MILLER,

Chestertown, M

W. B. Stafford,

Farmer's Shed and Feed Stable

ON CROSS STREET, CHESTERTOWN.

I am prepared to care for teams, water and feed in a saisfactory manner.

Those wishing to drive in and hitch, I will look after their teams while in town for only a dime.

I have plenty of shed room for carriages.

Yours to please,

m-15. W. B. STAFFORD

HERBERT E. PERKINS,

ATTORNEY-AT-LAW,

Chestertown, Md.

Office on Court St., oppo. Court House.

Subscription to the Transcript $1.00 per annum

Comforting Words.

Many a Chestertown Household Will Find Them So.

To have the pains and aches of a bad back removed—to be entirely free from annoying, dangerous urinary disorders, is enough to make any kidney sufferer grateful. The following advice of one who has suffered will prove comforting words to hundreds of TRANSCRIPT readers.

Mrs. Frank Robinson, N. Calvert St., Chestertown, Md., says: "Doan's Kidney Pills certainly live up to the claims made for them. They benefitted after doctor's medicine and all else had failed. I was often dizzy and nervous and my back and head ached. The kidney secretions also annoyed me. When I heard about Doan's Kidney Pills, I immediately procured a supply and they did their work well, giving me prompt and satisfactory relief. I am now strong and well."

For sale by all dealers. Price 50 cents. Foster-Milburn Co., Buffalo, New York, sole agents for the United States.

Remember the name—Doan's—and take no other.

Notice to Creditors.

NOTICE is hereby given that the subscriber has obtained from the Orphans' Court of Kent county, letters of administration upon the personal estate of

WALTER C. SKINNER,

late of Kent county, Md., deceased.

All persons having claims against said deceased are hereby warned to exhibit the same, with the proper vouchers thereof, to the undersigned, on or before the 30th day of January, 1913, otherwise they may be excluded by law from all benefits of said estate. Given under my hand and seal this 23rd day of July, 1912.

JOSEPH H. RICHARDSON,
Administrator.

jy27-4t.

RHEUMATISM

This nerve-racking disease is caused from impure blood and uric acid poison. External applications sometimes give temporary relief but won't cure; the sure way to secure permanent results is to thoroughly eradicate from the blood all the impurities. Nothing on earth will drive out the poisons from your system, keep the bowels, kidneys and liver in good condition as **SEVEN BARKS**, the wonderful remedy that has proved its great merits the past 42 years.

SEVEN BARKS can be had of all druggists, at 50 cents per bottle. Give it a good trial and watch your rheumatism disappear.

LYMAN BROWN, 68 Murray St., New York, N.Y.

PARKER'S HAIR BALSAM

Cleanses and beautifies the hair. Promotes a luxuriant growth. Never Fails to Restore Gray Hair to its Youthful Color. Prevents hair falling.

50c. and $1.00 at Druggists.

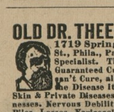

OLD DR. THEEL & DR. W. L. THEEL

1719 Spring Garden St., (formerly 535 N. 6th St., Phila., Pa.) Ein Deutscher Arzt, Only German Specialist. The German Treatment, the only Guaranteed Cure for Specific Blood Poison, others can't Cure, all use Mercury & Arsenic, worse than the Disease Itself, it's a curse of humanity. All Skin & Private Diseases, Excesses, both sex, Abuses, Weaknesses, Nervous Debility, Lost Manhood, Drains, Atrophy, Piles, Losses, Varicocele, Hydrocele, Rupture & Stricture, no cutting, Kidney, Bladder, 46 yrs. practice 36 yrs. Hosp. Exp. in Germany. Book Free, tells all, exposing Nuisances, City & Country Advertising Frauds. Hrs. 9-4, 6-9; Sun. 9-2.

Stewart Fruit Company,

of Baltimore City, Md.,
118 & 120 E. Pratt street.

COMMISSION FRUIT AND PRODUCE SHIPPERS AND JOBBERS.

Highest market prices. Returns same day.

Fruits, Berries, Melons, Vegetables, Poultry, Eggs, Live Stock, Furs, Hides, Country Produce, Oysters, Grain, Hay, Marsh Grass.

Shippers are invited to visit our new store.

Largest Fruit and Produce House in Baltimore.

Reference—National Bank of Commerce, Bradstreet or Dunn.

☞CONSIGNMENTS SOLICITED.☜

J. HARRY VICKERS. J. K. B. EMORY.

—WITH—

STEVENS BROTHERS,

GRAIN, FRUITS AND PRODUCE,

COMMISSION MERCHANTS,

226 S. Charles Street, Corner Camden Street,
Baltimore, Maryland.

Grain Salesmen—R. Nelson Stevens, J. K. B. Emory, J. Harry Vickers. Fruit and Produce Salesmen—John L. Corson, Thomas Caddell, C. H. Norris, Antonio Ottaviano. All under the personal supervision of R. Nelson Stevens.

We have the best possible facilities for handling shipments of Grain, Fruits and Produce.

References—Merchants National Bank of Baltimore and all Commission Agencies.

Very truly yours,
STEVENS BROTHERS.

COMEGYS BROWN. R. L. HARPER

BROWN & HARPER,

SUCCESSORS TO
BROWN & STUBBS,

Members of Chamber of Commerce, Grain, Fruit and Produce.

COMMISSION MERCHANTS,

No. 224 S. Charles St., Balto., Md.

REFERENCE—Farmers' and Merchants' National Bank or any reputable firm in our city.

GEO. W. ROEDER. GEO. W. RODENHIZER

GENERAL COMMISSION MERCHENTS.

G. W. ROEDER & CO.,

107 W. CAMDEN ST.,
BALTIMORE, MD.

Grain, Fruit, Potatoes, Onions, Vegetables, Live Stock, Poultry, Eggs, Hides Wool. Furs Feathers, Tallow, Oysters, Fish, Crabs, &c.

Reference: FIRST NATIONAL BANK.

G. B. TAYLOR

SURVEYOR.

Farm surveys for area, division lines and recovering lost lines.

Leveling for ditches, drains and grading.

Maps, plots and blue prints.

High-class work, moderate charges.

a5-tf. P. O. Chestertown or Millington, Md

DR. CHARLES RICHARD TWILLEY.

GRADUATE OF THE BALTIMORE COLLEGE OF DENTAL SURGERY

Having enlarged and otherwise added to the conveniences of my office on Main street, I am prepared to perform operations in advance Dentistry in the most approved style.

☞EXTRACTING TEETH WITHOUT PAIN

Office 115 Main street. With Dr. J. T. Twilley.

WILLIAM P. IRELAND,

Fruit, Produce and Live Stock

COMMISSION MERCHANT

131 DOCK STREET,
Philadelphia.

©Maryland State Archives, msa_sc6000_32_1-0276