BIG SALE AT
Kilbourn & Bramble's,

FAIRLEE, MARYLAND.

Having bought the Grange Hall which we now occupy, we are going to remodel and build larger, and must reduce our stock of goods before we undertake to rebuild. Now will be your chance to buy at these low prices for the CASH. Remember, this cut-price sale will mean CASH.

Those who have accounts with us will favor us very much to settle same this month.

Cut-Price Sale—BIG BARGAINS.

SALE BEGINS MONDAY, JULY 15th.

25 per cent. Discount on Men's Clothing.

Suits from .....$5.00 to $12.00
Men's and Boys' Pants.....$1.00 to $4.50
Boys' Suits.....$2.00 to $3.50

☞All above Clothing will give ONE-QUARTER OFF.

☞Ladies' Coat Suits sold from $6.00 to $10.00, your choice now **$3.50.**

25c Children's 1-piece Wash Suit.....19c
95c " Coat and Pants, Wash Suit.....65c
65c Children's Coat and Pants, Wash Suit.....45c
98c White Underskirts.....69c
$1.25 " " 98c
25c Kimona.....15c
75c Shirtwaist.....45c
$1.50 Mendel's Waist.....$1.10
$1.25 " " 90c

MATTINGS—Japanese and China.

40 yard rolls any 25c Matting, your choice for **$7.50** roll, 40 yards. Only sold by the roll at this price.

9x12 Matting Druggett.....$1.95
Crex Rug, 9x12, with grain border.. 6.95
Crex Rug, 8x10..... 5.25
Crex Rug, 6x9..... 3.50
36x72 inch..... 1.10
30x60 inch..... .80
$12.50 Brussell Drugett, 9x12, for.. 9.00
2.25 Brussell Carpet Sweaper..... 1.75

LEATHER NETS AND HARNESS.

5-bar 40-lash Leather Net..... $ 1.00
5-bar 50-lash " " 1.25
5-bar 60-lash " " 1.50
$12.50 Harness for..... 10.00
15.00 Kay Saddle..... 12.50

DRY GOODS.

12½c Dress Gingham, any pattern, per yard.....10c
8c Amoskeg Apron Gingham.....6¼c
30c White Table Linen, per yard.....22½c
75c Woolen Dress Goods.....37½c
10c Lawns, per yard, for.....8c
Table Oil Cloth, fancy, per yard.....12½c
$1.00 C. B. Corsets, per pair.....75c
White Madras, 15c and 18c quality, for.....12½c

Embroideries and Laces, all 5c yard.

DRESS SHIRTS & UNDERWEAR.

$1.00 Men's Porosknit Underwear, Suit for.....75c
50c Men's Imitation Porosknit Underwear.....39c
Ladies' Summer Vests.....3½c
$1.00 Men's Dress Shirts.....75c
50c " " " 39c
50c Work Shirt (Clifton).....39c
45c Work Shirt, blue and tan.....33⅓c

GROCERIES

$1.50 Kit Mackerel for.....$1.10
Mason's Jar Tops, doz.....15c
Jelly Glasses, doz.....16c
10c box Soil-off .....4 for 25c
20c can Chipped Beef, 1 lb.....4 for 25c
Octogan Soap .....7 for 25c
Good Washing Soap .....8 for 25c
1 box Tangle-foot, 25 double sheets..29c
Our Special Dry Roasted Coffee.....25c
Very Good Coffee.....22c
Topping's Best Flour, per bag.....25c
Cracked Corn, per bushel.....90c
All Smoking Tobacco.....6 for 25c
10c Jar Syrup.....8c
Mason's Quart Jars, per doz.....37½c
Jar Rubbers, per doz.....3½c

STRAW HATS, YOURS FOR 25c.

Sold from 25c to $1.00.

RUNABOUTS TO CLOSE OUT.

$45.00 Runabout for.....$37.50
50.00 " leather trimmed. 42.50
57.50 " 50.00
5.00 Canopys for..... 3.75

Osborne Disc Harrow with fore-carriage and four-horse hitch complete, 12-disc, 16 in, for.....$25.00
Osborne Disc Harrow, 17-tooth... 15.00

SHOES.

Rubber sole, all sizes, Tennis, Tan and White, pair..... 55c
Children's Ball Foot Sandals..... 39c

WHITE CANVAS.

Educator Pumps, 6 to 11..... $1.00

Educator White Canvas.

Child's Buth, 6 to 8..... $1.00
8½ to 11..... 1.15
11½ to 12..... 1.25

WHITE CANVAS.

$1.50 Ladies' Pumps..... $1.10
2.00 " " 1.65
3.00 May Fair in pat. and dull calf in Ox. and Pumps..... 2.35
2.00 Oxfords and Pumps in velvet and pat..... 1.65
2.00 Men's White Canvas Oxford 1.50
2.00 Men's Pearl " " 1.00
3.50 Oxfords in Tan..... 3.00
3.00 " Black and Tan..... 2.50
2.00 " in Pat. for..... 1.75

Big Reduction in IRON BEDS, MATRESSES & SPRINGS.

Folding Iron Cot, same as single bed, for..... $2.00
Three-piece Oak Bed Room Suit, Large Mirror, for..... 9.00

FRESH BEEF FOR SALE FRIDAY AND SATURDAY.

Get Our Prices—Will Please You.

This sale will last about three weeks, so come early and get your pick. We cannot mention every article, but will guarantee you a saving on all.

Yours for Business,

KILBOURN & BRAMBLE,
FAIRLEE, MARYLAND.

CENTRAL GARAGE!

The Place to Buy

Your Automobile Supplies.

We keep the largest stock of Automobile Supplies and Repairs in Kent or Queen Annes counties. Come to see us or write for prices on anything you need.

We do Automobile Repairing and Tire Vulcanizing.

—0:0—

We have SEVERAL SECOND-HAND CARS that will be SOLD CHEAP. CARS TO HIRE.

—0—

J. H. SIDES,

CENTRA GARAGE,

CHESTERTOWN, :: :: :: MARYLAND.

L. A. Pennington & Co.,

Kennedyville, Md.

DEALERS IN

All KINDS of LUMBER

—AND—

Building Materials,

INCLUDING

Mill Work, Fencing Material, Siding, Flooring, Shingles, Roofing Felt of all kinds, Galvanized Iron Roofing, Lime, Hair and Cement, Putty, Glass, Builders' Hardware, Farm Gates always on hand.

Give us a call.

L. A. PENNINGTON & CO.

ROCHESTER RADIATORS FOR SALE.

Put up Free when bought of us.

INDIAN TAR BALSAM

the one remedy that really cures a cold.

A superior preparation, compounded with rare skill, under the supervision of experienced chemists.

Coughs, Colds, Grip, and similar troubles quickly disappear after a few doses.

Small and palatable doses, quick and sure results.

Unconditionally guaranteed. Your dealer will refund your money if it fails.

TRY IT.

25 CENTS EVERYWHERE.

Indian Tar Balsam Co.
BALTIMORE.

PEOPLE YOU KNOW.

Mrs. Ernest Waddington, of Baltimore, has been the guest of Misses Daisy and Julia Nicholson, on Fancy farm, during the week.

Mr. and Mrs. Elmore Skirven, of Baltimore, are guests of relatives and friends in the county.

Mrs. S. E. Ford went to Baltimore on Monday accompanied by Mr. and Mrs. H. H. Klinefelter for special medical treatment. Mrs. Ford underwent a successful operation on Wednesday and we are very glad to state that she is improving.

Mr. J. Frank Davis, of Wilmington, Del., has heen the guest of his mother, Mrs. Fannie Davis, on Mill street, during the week.

Mr. James H. Shuster has gone to Rehoboth, Del., to spend the remainder of his vacation with his family, who are occupying a cottage there.

Mr. and Mrs. Lee G. Holleman, left on Tuesday for their home in Anderson, S. C. They will make the trip to their home in their Chalmers car. The distance is 750 miles and it requires six days to make the trip from Chestertown to Anderson, of which city of 9,994 inhabitants Mr. Holleman is the recently elected mayor.

Mr. Rogers Sappington, of Baltimore, was the guest of his mother, Mrs. J. B. Sappington on Mill street over Sunday.

Mrs. Alexander Dodd and mother, Mrs. Stevens, of Baltimore, have been visiting relatives and friends down the county during the week. They attended services at Christ M. P. Church here last Sunday.

Mr. and Mrs. Walter Graham, of Baltimore, and Mr. Newell Graham, of Salisbury, visited their parents, Rev. Dr. and Mrs. Walter R. Graham here this week.

Mrs. William A. Melvin and children, of Washington, D. C., are guests, of her parents, Mr. and Mrs. William C. Peregoy, on Mill street.

Mrs. Anderson and daughter, Lois, of Philadelphia, have been visiting her sister, Mrs. J. E. Ferguson at the Voshell House.

Mr. John W. Barnes, foreman in the TRANSCRIPT office, has been enjoying a well-earned vacation during the week.

Mr. and Mrs. Carl M. Russell, of Baltimore, were guests of relatives and friends here over Sunday.

Mrs. Hallie Kelley went to Berlin on Monday morning to assist in nursing Mr. Harvey Thomas, son of Mr. and Mrs. G. Hines Thomas, who has been quite sick with typhoid fever, but is improving.

Mr. Hunter Davis, of Cumberland, was the guest of his father-in-law, Mr. Lewin S. Fowler, on High street, over Sunday.

Mr. Earle Thomas, of Baltimore, spent the week-end with his grand-parents, Mr. and Mrs. James Brice, on the avenue.

Mr. Frank Fowler, of Panama, has been visiting his father, Mr. Lewin S. Fowler, during the week. Mr. Fowler has a lucrative position on the Isthmus, but says there is no place like home.

Mr. and Mrs. Ralph Bergen, of Baltimore, have been visiting Mr. and Mrs. Arlington L. Sparks, on Queen street.

Miss Bessie Cannan of Baltimore, has been the guest of her mother, Mrs. George H. Cannan, on High street during the week.

Miss Nettie Sutton, bookkeeper for W. S. & A. M. Culp, is spending a week's vacation with relatives and friends in Wilmington and elsewhere. Miss Marghuerita Dodd is substituting for Miss Sutton.

Miss Daisy O. Barnes has been visiting in Wilmington, Philadelphia and Atlantic City this week.

Mr. and Mrs. W. E. Trout, of Clifton Forge, Va., were guests over Sunday of Mr. and Mrs. Frank H. Howard.

Cashier W. Bradford Copper has been designated by the directors of the Third National Bank a delegate to the National Bankers Association which meets in Detroit week after next. Mr. Copper accompanied by his wife, will leave next Saturday for the west. Mr. Thomas W. Perkins, teller in the Kent County Savings Bank and his wife, will also attend.

Henry Baker, Esq. and family, of Baltimore, have been visiting his parents, Hon. and Mrs. Jas. H. Baker near Pomona, during the past week.

Miss Nora Maul, of Wilmington, Del., visited Mr. William R. Maul and sister, Miss Phebe, last week.

Messrs. Harry and Foster Cannan have rented one of the Barnett brick houses on Mt. Vernon place, and will remove there with their mother and sister next week.

Mr. Clifford Cooper, of Baltimore, visited his mother, Mrs. P. J. Cooper on College avenue this week.

Col. William J. Vannort will leave next week for California where he will attend the annual encampment of the Grand Army of the Republic.

Miss Sallie Sheridan, of Baltimore, is the guest of her sister, Mrs. Walter T. Morris, near town.

Miss Alice Gemmill, well-known in this town and county, and Dr. Carnot, will be married to-day at noon at I. U. Church, near Worton. The bridal party will come to Chestertown by train and go to I. U. in automobiles. They will leave on the afternoon train for a wedding tour and their future home in Philadelphia.

Miss Dovie Connelly has accepted a position as milliner with Armstrong Cator & Co., of Baltimore, and will be sent south during the fall and winter.

Miss Elizabeth Connelly will enter the Union Protestant Infirmary, Baltimore, next month for a course in trained nursing.

Miss Lillian Hicks, daughter of Mr. and Mrs. Samuel Hicks, is an adept at making artificial flowers. She has some very natural and beautiful roses and violets.

Mr. and Mrs. F. J. Floyd, and two children, Frances and Nan, are guests of Dr. and Mrs. Edward J. Clarke, on the avenue.

CIGARETTES ARE BAD FOR WOMEN

Mrs. Woodrow Wilson Has Decided Views on Subject.

AN ERROR IN NAMES.

Wife of Democratic Candidate Gives Out Letter Taking Strong Stand on Smoking Habit.

New York.—For the first time since Woodrow Wilson became the Democratic presidential candidate has Mrs. Wilson appeared. She attended in person her husband's daily conference with reporters, although heretofore she has made special requests that she be not quoted nor written about in the papers.

What Mrs. Wilson wished to have fully understood was that if she becomes the first lady of the land she will not, as has been said in a widely distributed interview, have packages of cigarettes in her personal desk at the White House and indulge in smoking them with her callers.

Through Governor Wilson, Mrs. Wilson asked that publicity be given to a letter she had written to the editor of the State Journal at Columbus, O., repudiating an alleged interview with her in which she defended cigarette smoking for women. The interview had come to her in a letter signed "American Citizen," which said:

Dear Madam—I can scarcely think of any greater calamity to the young women of the nation than to read such a preachment as your interview offers them. I am a workingman, and I see men lose their jobs almost every day because they are incapacitated for work by the use of the cigarette. If smoking does this for strong men what will it do for girls and women?

The "interview" was indeed a cordial indorsement of the woman smoker. Here are some of its assuring phrases, all credited to Mrs. Wilson:

"A woman writer for a syndicate of Sunday newspapers asked Mrs. Woodrow Wilson if she agreed with Gertrude Atherton's opinion of the smoking of cigarettes by women. She smilingly exhibited three cigarette boxes piled in the corner of her desk, all but empty.

"'Why shouldn't a woman smoke if she enjoys it?' she queried.

"'Why hasn't she just as much right to a cigarette as a man? Certainly I agree with Mrs. Atherton that any existing prejudice against women smoking is to the last silly and absurd.

"'Smoking cigarettes is a question of manners, not morals. It promotes good fellowship.

"'Some women feel that a cigarette calms their nerves and helps their brains into working order. Personally smoking diffuses my thoughts instead of concentrating them. I enjoy it as I enjoy after dinner coffee. Both are pleasant ways of ending and finishing off; both add to conviviality and good fellowship.'"

The editor of the Ohio State Journal, it was clear, had been much incensed at the apologies for the cigarette habit among women attributed to Mrs. Wilson, as he wrote on Aug. 10 an editorial in which he called for the defeat of Governor Wilson or a repudiation from his wife. If there was no mistake about it, he wrote, "Mrs. Woodrow Wilson shouldn't be mistress of the White House."

If the Ohio editor was emphatic Mrs. Wilson was certainly not less so. After the reporters had said they would gladly publish her letter to the Ohio editor she asked for an hour's time in which to write one. This was what she prepared:

Dear Sir—I have just received a copy of the Journal with your editorial entitled "Smoking Women," and I beg leave to indignantly deny the statement that I approve of women smoking cigarettes. The interview upon which your editorial was based is a pure invention. I intensely dislike the cigarette smoking habit for women—in fact, so strong is my feeling on the subject that my real danger lies in being unjust and unkind in my judgment of those who differ with me in this respect.

But certainly no woman in our household ever has or ever will smoke. Quite apart from the bad taste of it, I believe with you that it has an extremely injurious effect on the nerves.

ELLEN A. WILSON.
(Mrs. Woodrow Wilson.)

Governor Wilson, in approving the letter sent out by Mrs. Wilson, offered what he thought might prove an explanation for the interview.

"I do not think it was maliciously invented," he said. "There is a rather well known writer who signs herself Mrs. Wilson Woodrow, and she no doubt has been confused with Mrs. Wilson."

Mrs. Wilson Woodrow was formerly married to a relative of Governor Wilson, and it is understood that her views on the matter of women who smoke are different from those held in the household of the Democratic candidate.

The divided Republican party is like the boy "blowing against the wind." There will be a lot of bluster, but it will not take votes away from Wilson and Marshall.

Winning with Wilson means more than a mere Democratic victory; it means restoring real prosperity.

Wilson is the best equipped man nominated for the presidency since Lincoln.

George W. Perkins is sure a "bully" Progressive.

LOUIS K. STAM,

Manager Marine Department

SOUTHERN AUTO AND MARINE SUPPLY CO.,

23-25 Light Street, Baltimore,

STATE AGENCY FOR

Buffalo and Ferro Marine Engines.

Carries a full line of MOTOR BOAT and AUTOMOBILE SUPPLIES.

☞SPECIAL ATTENTION given to county orders. Mar. 30-6m.

Subscription to the Transcript $1.00 per annum.

CHESTERTOWN,
TUESDAY, SEPT. 10

A Thoroughbred Cow and Forty Other Prizes Free,

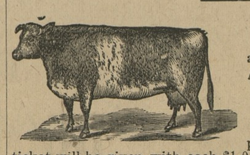

A Thoroughbred Cow

and 40 OTHER PRIZES will be given away ABSOLUTELY FREE at

Graham & Clements' Store.

Beginning March 1, 1912, to those who purchase goods at our store for CASH, a ticket will be given with each $1.0 purchase between that date and DECEMBER 21, 1912.

To all WHO PAY THEIR NOTES WHEN DUE on or before DECEMBER 21, 1912, will be given a ticket for each $2.00 paid.

Bills for the book accounts will be mailed out as usual, on the first day of July and the first day of December, and to all WHO PAY THEIR BOOK ACCOUNTS during the months of July as rendered July 1st, and during the month of December previous to 2 P. M. on December 21, 1912, as rendered Dec. 1st, will be given one ticket for each $2.00 paid.

Rules for the Distribution of the Prizes.

For each ticket given a duplicate in number will be put in a box, and on SATURDAY, DECEMCER 21st, 1912, at 2 o'clock P. M., the box will be thoroughly shaken by any one who desires to shake it. A boy will then be chosen by those present and he will be blindfolded, and proceed to draw the tickets from the box. The first ticket out shall draw the first prize, and the second ticket out the second prize, etc.

Prize No. 1, a Thoroughbred Cow.
Prize No. 2, a set of Carriage Harness.
Prize No. 3, a Riding Saddle and Bridle.
Prize No. 4, a Washing Machine.
Prize No. 5, a Ball-bearing Grindstone.
Prize No. 6, a Bread Mixer.
Prize No. 7, a Five-tooth Cultivator.
Prize No. 8, an Agate Double Roaster.
Prize No. 9, a Dollar Pocket Knife.
Prizes Nos. 10 to 19, inclusive, a Dollar Buggy Whip.
Prizes Nos. 20 to 30, inclusive, a pair of Wiss Guaranteed Scissors.
Prizes Nos. 31 to 40, inclusive, a Good Broom.
Prize No. 41, a Registered Thoroughbred Berkshire Pig.

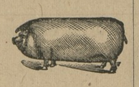

☞Come and bring your tickets SATURDAY, DECEMBER 21st, 1912, and take the PRIZES home with you, as duplicates of the lucky numbers must positively be presented on SATURDAY, DECEMBER 21, 1912, at the drawing, so as to secure a prize. Duplicate of the lucky number not being presented at the close of the drawing, other numbers will be drawn until all of the prizes are given away. Please do not ask us to exchange other goods for the prizes you draw. Yours for business,

GRAHAM & CLEMENTS,
Next Door to Chestertown Bank of Md. CHESTERTOWN, MD.

NOW IS THE TIME TO

Paper and Paint

Your House

BE sure and get the BEST WORKMEN and the BEST MATERIAL. Don't waste good money on bad material. Masury's Paints are the best on the market. We are the sole agents for this district, and are always ready to show you sample card and quote prices

We Will Paper Your Room for $3 and upwards,

and guarantee satisfaction or no money.

IF YOU WANT YOUR PICTURES FRAMED

call and see our selections of Moulding before going elsewhere. They are the finest in town. We can be found at the old stand, opposite the M. E. Church.

Yours for Business,

W. L. FOWLER.

WILLIAM W. BECK,
ATTORNEY-AT-LAW
CHETSTERTOWN, MARYLAND.
Office on Court street.

S. SCOTT BECK,
ATTORNEY-AT-LAW,
CHESTERTOWN, MD.
Office—Kent News Building.
Special attention given to all collections.

Plumbing & Machine Work

Executed in a Skillful Manner in Every Detail. Steam and Hot Water Heating. Pipe and Pipe Fittings, Plumbing Materials, Bath Tubs and Sanitary arrangements. Also Rubber Hose and Hose Fittings.

Wind Mills and Pumps, Every Description

Special attention to

REPAIRING ENGINES AND BOILERS

☞Also BICYCLES REPAIRED.

FRANK M. MILLER,
Chestertown, Md.

W. B. Stafford,

Farmer's Shed and Feed Stable

ON CROSS STREET, CHESTERTOWN.

I am prepared to care for teams, water and feed in a saisfactory manner.

Those wishing to drive in and hitch, I will look after their teams while in town for only a dime.

I have plenty of shed room for carriages.

Yours to please,
m-15. W. B. STAFFORD

HERBERT E. PERKINS,
ATTORNEY-AT-LAW,
Chestertown, Md.
Office on Court St., oppo. Court House.

Subscription to the Transcript $1.00 per annum

ANNUAL REPORT
—OF—
MILTON MELVIN

Treasurer of Kent County School Board.

FROM AUG. 1, 1912, to JULY 31, 1912.

RECEIPTS

Balance on hand July 31, 1911:	
General Fund	$ 4,932.77
Book Fund	376.52
State School Tax	16,344.52
County School Tax	35,000.00
Free Book Fund	2,419.04
High School Fund	3,700.00
Free School Fund	1,375.36
Licenses	893.64
Sale of Books	27.06
Mill Branch Improvement Society	17.25
Typewriter Roller	1.50
Telephone	.35
Money Borrowed	3,500.00
	$68,588.18

DISBURSEMENTS

Rent	$ 660.00
Fuel	2,817.03
Repairs	1,258.07
Apparatus and Furniture	905.17
Salary	47,046.63
New Buildings	2,319.87
Sanitary	1,883.21
Incidentals	346.11
Manual Training Supplies	672.17
Office Expenses	208.88
School Supplies	78.39
Institute	117.30
State Associations	45.00
Salary of Superintendent and Clerk	1,770.00
Salary of Commissioners	300.00
Printing	131.85
Advertising	90.50
Attorney's Fee	50.00
Insurance	167.00
Books	2,265.21
Hauling	54.68
Crayons, Erasors and Globe	30.65
Notes with Interest	3,543.03
Balance on hand less cancelled checks	1,827.33
	$68,588.38

We herbey certify, that we have examined the aforegsing report of Milton Melvin, Treasurer of Kent County School Board, and the books and vouchers upon which it is based and find it correct.

J. P. AHERN,
JOHN N. RENNETT,
JOHN D. URIE.
Commissioners.

Aug. 6, 1912.
a17-3t.

THERE IS NO CASE OF

INDIGESTION, CONSTIPATION, RHEUMATISM, BLOOD OR SKIN DISEASE

arising from a disordered stomach, bowels, liver or kidneys which

"SEVEN BARKS"

will not materially benefit, or permanently cure; this has been proven for the past 42 years. Ask your parents, or neighbors, about **SEVEN BARKS,** as thousands have testified to its merits. Don't delay to get a 50 cent bottle at your druggist, and start yourself on the road to complete recovery.

LYMAN BROWN, 68 Murray St., New York, N.Y.

PARKER'S HAIR BALSAM

Cleanses and beautifies the hair. Promotes a luxuriant growth. Never Fails to Restore Gray Hair to its Youthful Color. Prevents hair falling. 50c. and $1.00 at Druggists.

OLD DR. THEEL & DR. W. L. THEEL

1719 Spring Garden St., (formerly 535 N. 9th St., Phila., Pa.) Ein Deutscher Arzt, Only German Specialist. The German Treatment, the only Guaranteed Cure for Specific Blood Poison, others can't Cure, all use Mercury & Arsenic, worse than the Disease itself, it's a curse of humanity. All Skin & Private Diseases, Excesses, both sex, Abuses, Weaknesses, Nervous Debility, Lost Manhood, Drains, Atrophy, Piles, Losses, Varicocele, Hydrocele, Rupture & Strictures, no cutting, Kidney, Bladder, 40 yrs. practice & 6 yrs. Hosp. Exp. in Germany. Book Free, tells all, exposing Humbugs, City & Country Advertising Frauds. Hrs. 9-1, 6-9; Sun. 9-2.

Stewart Fruit Company,

of Baltimore City, Md.,
118 & 120 E. Pratt street.

COMMISSION FRUIT AND PRODUCE SHIPPERS AND JOBBERS.

Highest market prices. Returns same day.

Fruits, Berries, Melons, Vegetables, Poultry, Eggs, Live Stock, Furs, Hides, Country Produce, Oysters, Grain, Hay, Marsh Grass.

Shippers are invited to visit our new store.

Largest Fruit and Produce House in Baltimore.

Reference—National Bank of Commerce, Bradstreet or Dunn.

☞CONSIGNMENTS SOLICITED.☜

J. HARRY VICKERS. J. K. B. EMORY.

—WITH—

STEVENS BROTHERS,

GRAIN, FRUITS AND PRODUCE,

COMMISSION MERCHANTS,

226 S. Charles Street, Corner Camden Street, Baltimore, Maryland.

Grain Salesmen—R. Nelson Stevens, J. K. B. Emory, J. Harry Vickers. Fruit and Produce Salesmen—John L. Corson, Thomas Caddell, C. H. Norris, Antonio Ottaviano. All under the personal supervision of R. Nelson Stevens.

We have the best possible facilities for handling shipments of Grain, Fruits and Produce.

References:—Merchants National Bank of Baltimore and all Commission Agencies.

Very truly yours,
STEVENS BROTHERS.

COMEGYS BROWN. R. L. HARPER

BROWN & HARPER,

SUCCESSORS TO
BROWN & STUBBS.

Members of Chamber of Commerce, Grain, Fruit and Produce.

COMMISSION MERCHANTS,

No. 224 S. Charles St., Balto., Md.

REFERENCE—Farmers' and Merchants' National Bank or any reputable firm in our city.

GEO. W. ROEDER. GEO. W. RODENHIZER

GENERAL COMMISSION MERCHENTS.

G. W. ROEDER & CO.,

107 W. CAMDEN ST.,
BALTIMORE, MD.

Grain, Fruit, Potatoes, Onions, Vegetables, Live Stock, Poultry, Eggs, Hides Wool, Furs Feathers, Tallow, Oysters, Fish, Crabs, &c.

Reference: FIRST NATIONAL BANK.

G. B. TAYLOR

SURVEYOR.

Farm surveys for area, division lines and recovering lost lines.

Leveling for ditches, drains and grading.

Maps, plots and blue prints.

High-class work, moderate charges.

a5-tf. P. O. Chestertown or Millington, Md

DR. CHARLES RICHARD TWILLEY.

GRADUATE OF THE BALTIMORE COLLEGE OF DENTAL SURGERY

Having enlarged and otherwise added to the conveniences of my office on Main street, I am prepared to perform operations in advance Dentistry in the most approved style.

☞EXTRACTING TEETH WITHOUT PAIN

Office 115 Main street. With Dr. J. T. Twilley.

WILLIAM P. IRELAND,

Fruit, Produce and Live Stock

COMMISSION MERCHANT

131 DOCK STREET,
Philadelphia.

©Maryland State Archives, msa_sc6000_32_1-0285