WATCH THIS SPACE

—FOR—

KILBOURN & BRAMBLE'S BIG ADVERTISEMENT

They Will Have Something of Especial Interest for You

Next Week.

SCHOFIELD'S

Big Store

At Still Pond, Md.

25c Vegetable Dishes For 15c	$1.25 Screen Doors For 85c
15c Meat Dishes For 7c	18c Baking Pans For 10c
50c Plates For 35c set	15c Wire Clothes Lines For 10c
75c Plates For 39c set	$1.50 Lap Dusters For $1.00
75c Cups and Saucers For 45c set	39c Brooms For 27c
15c Salad Dishes For 10c	75c Pictures For 39c
50c Milk Buckets For 29c	½ Gallon Glass Jars For 59c doz
20c Saucepans For 12c	Hand-Made Tin Cans For 29c doz
39c Preserve Kettles For 20c	69c Lamps For 45c
15c Agate Pans For 10c	$1.25 Water Sets For 80c
39c Agate Pails For 22c	$1.25 Suit Cases For 98c
69c Table Glasses For 39c set	39c Scissors For 20c
40c Table Glasses For 20c set	29c Coffee Pots For 20c
20c Table Glasses For 12c set	10c Glass Berry Dish es For 5c
10c Agate Dippers For 5c	25c Agate Basins For 15c
98c Green Dish Pans For 60c	$1.75 Iron Clad Clocks For $1.25
75c Green Dish Pans For 50c	19c Curry Combs For 10c
69c Green Coffee Pots For 45c	39c Horse Brushes For 22c
$1.39 Wash Boilers For 98c	15c International Stock Food For 39c

☞Highest Prices Paid for Eggs and Butter.

SCHOFIELD, at Still Pond, Md.

PEOPLE YOU KNOW.

Master Belt Townshend entertained a number of his little friends on Saturday evening, the occasion being the celebration of his 11th birthday. The beautiful lawn and porches were decorated with Japanese lanterns and the little guests were royally entertained.

Miss Julia Nicholson has been the guest of Mrs. W. Frank Jarrell on the avenue during the week.

We are very glad to state that Mrs. S. E. Ford who is in a Baltimore Hospital for special treatment is very much improved.

Mr. Sorden and family, of Baltimore, have been the guests of relatives and friends in the county during the week.

Miss Agnes Estes left on Sunday for Baltimore where she has secured a lucrative position in the large millinery department of O'Neill's store, corner Charles and Lexington streets.

Miss Edna Edwards, who holds a responsible position with Stewart & Co., Baltimore, has been enjoying a vacation with her grandmother, Mrs. Amanda Edwards, on High street.

Mr. Wright Robinson and daughter, of Templeville, visited his brother, Mr. Edward Robinson, near town the first of the week.

Mrs. M. B. Stafford, of Baltimore, spent last Sunday with her mother, Mrs. George Gardner, on Cannon street.

Miss Elsie R. Blyman, of Baltimore, spent last week with her mother, Mrs. Ida M. Blyman, on High street.

Mrs. Arthur Simpler and children, of Baltimore, are visiting relatives and friends in and near town.

Mrs. W. G. Painter and little daughter, Eunice, have returned to their home in Spartansburg, South Carolina, after spending sometime with her mother, Mrs. T. Romie Strong, near Rock Hall.

Mrs. S. A. Strattner, of Philadelphia, Del., was the guest of Mrs. Virginia Byron, at the Kent Hotel, over Sunday. Mrs. Strattner says that her son, Mr. Fred Strattner, is well. Mr. Strattner, it will be remembered, lost both of his arms in a terrible railroad accident some years ago. He has provided himself with recently invented arms and hands which he can use and with which he can grasp and hold various things. Since getting the arms he has been able to feed himself for the first time in thirteen years, and can do light chores with ease and skill. His many friends here wish friend Fred good health and much success.

Mr. and Mrs. W. B. Copper and Mr. and Mrs. Thomas W. Perkins leave this morning for Detroit where they will attend the American Bankers Association.

Mrs. Stinchecum is entertaing her sister on Cross street.

Miss Forbes, saleslady in H. F. Jefferson & Bro's. department store, has been enjoying a pleasant vacation.

Mr. Milbourn Davis and family, of Philadelphia, were guests of his mother, Mrs. Fannie Davis on Mill street last week.

Mrs. C. W. Boggs, of Davenport, Iowa, is visiting her parents, Mr. and Mrs. Charles H. Jefferson on High street.

Mr. Hessey Miller and friends, of Wilmington, Del., are guests of Mr. and Mrs. Charles N. Satterfield.

Mr. Foster Cannan is engaged in the produce business in Baltimore. We wish Mr. Cannan success.

Mrs. John Rowan, of Cecil county, has been visiting friends in Kent.

Mrs. Mollie Walmsley and two children, of Wilmington, Del., are guests of Mrs. Joseph Lewis.

Mrs. Thomas Quimby and two children, of Baltimore, are visiting Mr. and Mrs. R. T. Ford, near Pomona.

Mr. Steve Kirby, of Baltimore, visited friends here last week. He says he wants to get back to old Kent.

Miss Grace Walls, of Washington, and Mrs. Galloway, of Baltimore, are guests of Mr. and Mrs. A. L. Sparks.

Mr. Lester Ford, of Baltimore, is spending his vacation with his parents, Mr. and Mrs. R. T. Ford, near town.

Mr. Joseph W. Kendall and family, of Baltimore, and Mr. Frank Wilkins, and family, of Rock Hall, spent Sunday with Mr. and Mrs. Virgil W. Kendall.

Supt. of Schools Jefferson L. Smyth has appointed Miss Merle White, daughter of Mr. and Mrs. Thos. H. White, of this town, as his secretary. That is a most excellent appointment, both from the standpoint of ability and sentiment.

Miss Barbara Willis, graduate of the High School, will enter Western Maryland College in the fall.

Mr. and Mrs. Joseph Pitcher, of Washington, are visiting Miss Edna Strong, at her home, near Rock Hall.

Mr. Harry Lambert, of Annapolis, spent Sunday with his family. Mr. Lambert says the rock fishing in the Severn river is the finest he ever saw.

Misses Ollie and Madge Pennell are visiting their father, Mr. Wm. Pennell.

Miss Margaret Tucker is the guest of relatives in town.

Mr. and Mrs. William Burk, of Philadelphia, are visiting the former's parents, Mr. and Mrs. Wm. A. Burk.

Mr. and Mrs. Leonard Needles and children are visiting relatives in Wilmington.

Mr. John Cannan, of Wilmington, and Miss Bessie Cannan, of Baltimore, have been visiting their mother on Kent Circle.

Messrs. Holt and Hiram Eliason, of Philadelphia, have been visiting relatives here the past few days.

Miss Sallie Tucker has been quite sick at her home on High street.

Mr. and Mrs. John W. Barnes spent part of last week the guests of their daughter, Mrs. H. C. D. Wilkison, in Baltimore.

Miss Gladys Hatherson is visiting her aunt in New York.

Mr. Wm. Lynch and son, Clyde, of Dover, are visiting relatives in town.

Mrs. Walter Hickman and little son, of Dover, have been the guests of relatives in town.

Mrs. Ed. Newsome spent last week in Philadelphia and Atlantic City.

Mr. and Mrs. William Truitt and Mrs. Fletcher Truitt and children, are visiting relatives here.

Mrs. Norah McGilton and little son, of Baltimore, are visiting Mr. and Mrs. Arthur Joiner.

Mr. Herman Hancock, of the Stam Drug Company, has been spending a week at home with his parents, Mr. and Mrs. A. S. Hancock, near Snow Hill.

The Misses Ruby and Clara Ahern, of Millington, are being pleasantly entertained by the Misses Annie and Lucille Young. A very enjoyable boating party was arranged by Mr. John Callahan, assisted by the other young men of town, in honor of the Misses Ahern and the young ladies of Pocomoke. The trip was made on Wednesday evening, and extended down the river as far as Rehoboth.—Pocomoke Ledger.

Mrs. George E. Lambert has removed to the Wroth house on Queen street.

Mrs. George Hudson, Mrs. A. L. Corey and Mrs. Legg have returned from Mountain Lake Park, where they spent the month of August.

Mr. Thomas DeCoursey Ruth and family, of Newark, N. J.. were guests of Mr. and Mrs. Thomas G. Wroth on Front street the latter part of last week. They made the trip in Mr. Ruth's touring car.

Messrs. E. A. Corey and Harry C. Willis were Wilmington Del. visitors on Wednesday, making the trip by automobile.

Mr. Wm. Temple, has been the guest of Mr. and Mrs. Arlington L. Carmine during the week.

Miss Louise Armstrong has entered Springfield Hospital, Sykesville, to take a course in trained nursing.

Miss Thomas, of Westminster, is the guest of Miss Miriam Hubbard.

Mrs. Wm. B. Usilton and son, William, Misses Carolene Hynson and Ethel Price, and Misses Louisa, Helen and Esther Urie are at Seaside Park, N. J.

A marriage license was issued in Baltimore on Tuesday to Mr. John F. Greenwood of Hill Top, this county and Mrs. Mamie Erhard, a widow.

Mr. William Mac Reiche, of Baltimore, is visiting his sister, Mrs. J. E. Ferguson at the Voshell House.

Mr. John Duyer and family who have been living in the house on High street adjoining Mr. George W. Hatcherson for some years, have removed to the home of his son, Mr. Wm. T. Duyer.

Miss Florence Nicholson, of near Fairlee, accompanied by Mr. and Mrs. Hammel, of Washington, left yesterday morning to visit friends in Boston.

Mrs. S. Scott Beck has been quite sick during the past week, but we are glad to state that she is improving.

PEOPLE'S COLUMN.

☞The columns of the TRANSCRIPT are open to the proper discussion of all topics of public interest or importance. Whether the editors agree with the sentiment expressed or not, the people should and may be heard through the TRANSCRIPT columns—the paper will be the People's Forum from which they may be heard on all subjects—purely personal matters excepted. The Editors are not responsible in any manner for articles that appear in this column.

MR. URIE "INFLUENCED" COLORED VOTERS.

MESSRS. EDITORS: With the TRANSCRIPT'S and Mr. Urie's differences we have nothing to do, nor in fact, care anything about. Mr. Urie, we judge, was perfectly jutified in securing the money or monies due his client, but we consider it at least both poor politics and a lack of good judgment when he makes such statements as eminated from him in the News of last week.

We all know Mr. Urie to be what is known as a *practical* politician, and we have often heard it alleged that when the Democratic party, in days gone by, wished a particular dirty piece of work done they knew which of their henchman to entrust with the same.

We are well aware that the TRANSCRIPT takes no exceptional interest in the 52 black people, or in fact in the 1600 or 1700 black people in Kent county, but we are also well aware that Mr. Urie's interest in the same black people is in just about the same proportion.

Mr. Urie by his statement has only confirmed the report or statement made by those who opposed him in the last Republican primaries, i e, that he had INFLUENCED the colored people to support him, and again by his own admission *influenced* them in the Presidential primaries.

Mr. Urie knows full well that the controlling influence with him is the fact that by endorsing Taft (of whom he has made the statement that it would be impossible to elect), he controls the situation in Kent county as regards State appointments, and if such were not the case it *might be*, a similar state of affairs brought about, as when he secured the State's Attorneyship for Kent county in 1895. With Messrs. Urie's and Townshend's differences of opinion we also have nothing to do, but we must confess that to us, an unpredjudiced observer, the course of Mr. Townshend in not relinquishing his party fealty, but in consistently refusing to act and serve in direct opposition to his better judgment, speaks well for his political honesty. As to Mr. Urie's boast of licking the "TRANSCRIPT'S Bull Moose Annex," we are very willing to accord him all the praise due him from such facts. We are positively sure that the "Bull Mooses" in Kent county are not members of that same "annex," and it might be possible that with their help, the Taft or Urie's boasted punishment meted out to them in the primaries be ameliorated in the general election.

To Mr. Urie we can only say, do not allow your personal animosities to becloud your judgment. Your statements would indicate that all Rooseveltians are as a body subordinate to the TRANSCRIPT, but we could name quite a number who are as *honest and sincere* in their opinions as yourself, and are as true in their Republicanism as yourself.

"A BULL MOOSE,"
Not of the Annex.

CHESTERTOWN, TUESDAY, SEPT. 10

A Thorouhbred Cow and Forty Other Prizes Free.

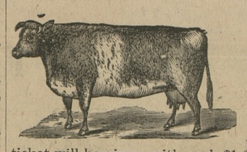

A Thoroughbred Cow

and 40 OTHER PRIZES will be given away ABSOLUTELY FREE at

Graham & Clements' Store.

Beginning March 1, 1912, to those who purchase goods at our store for CASH, a ticket will be given with each $1.0 purchase between that date and DECEMBER 21, 1912.

To all WHO PAY THEIR NOTES WHEN DUE on or before DECEMBER 21, 1912, will be given a ticket for each $2.00 paid.

Bills for the book accounts will be mailed out as usual, on the first day of July and the first day of December, and to all WHO PAY THEIR BOOK ACCOUNTS during the months of July as rendered July 1st, and during the month of December previous to 2 P. M on December 21, 1912, as rendered Dec. 1st, will be given one ticket for each $2.00 paid.

Rules for the Distribution of the Prizes.

For each ticket given a duplicate in number will be put in a box, and on SATURDAY, DECEMCER 21st, 1912, at 2 o'clock P. M., the box will be thoroughly shaken by any one who desires to shake it A boy will then be chosen by those present and he will be blindfolded, and proceed to draw the tickets from the box. The first ticket out shall draw the first prize, and the second ticket out the second prize, etc.

Prize No. 1, a Thoroughbred Cow.
Prize No. 2, a set of Carriage Harness.
Prize No. 3, a Riding Saddle and Bridle.
Prize No. 4, a Washing Machine.
Prize No. 5, a Ball-bearing Grindstone.
Prize No. 6, a Bread Mixer.
Prize No. 7, a Five-tooth Cultivator.
Prize No. 8, an Agate Double Roaster.
Prize No. 9, a Dollar Pocket Knife.
Prizes Nos. 10 to 19, inclusive, a Dollar Buggy Whip.
Prizes Nos. 20 to 30, inclusive, a pair of Wiss Guaranteed Scissors.
Prizes Nos. 31 to 40, inclusive, a Good Broom.
Prize No. 41, a Registered Thoroughbred Berkshire Pig.

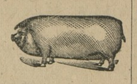

☞Come and bring your tickets SATURDAY, DECEMBER 21st, 1912, and take the PRIZES home with you, as duplicates of the lucky numbers must positively be presented on SATURDAY, DECEMBER 21, 1912, at the drawing, so as to secure a prize. Duplicate of the lucky number not being presented at the close of the drawing, other numbers will be drawn until all of the prizes are given away. Please do not ask us to exchange other goods for the prizes you draw. Yours for business,

GRAHAM & CLEMENTS,
Next Door to Chestertown Bank of Md. CHESTERTOWN, MD.

THE SCHAUBER CORN CUTTER

takes but one man and one horse to operate, and cuts from eight to eight and one-half Acres per day average.

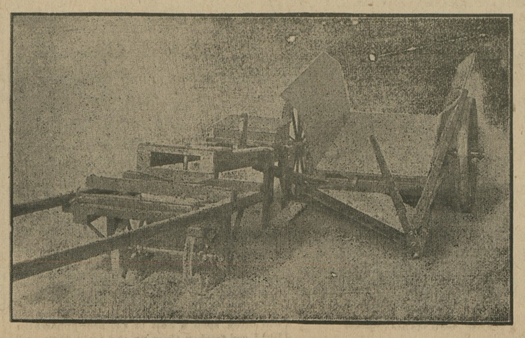

OUR GUARANTEE—Taking all into consideration, viz: Easy to operate, light draft, depositing corn in a straight pile, not knocking off the ears, strength and durability, cost of operating, being able to go anywhere in the field without having to cut first row or turn row, gathering up down corn, and the promptness and excellency of its work, we guarantee this machine to be the best on the market. A trial will convince. Over 1000 in actual use and giving entire satisfaction.

JOHN SCHAUBER & BRO., CHESTERTOWN, MD.

NOW IS THE TIME TO

Paper and Paint

Your House

BE sure and get the BEST WORKMEN and the BEST MATERIAL. Don't waste good money on bad material. Masury's Paints are the best on the market. We are the sole agents for this district, and are always ready to show you sample card and quote prices!

We Will Paper Your Room for $3 and upwards,

and guarantee satisfaction or no money.

IF YOU WANT YOUR PICTURES FRAMED,

call and see our selections of Moulding before going elsewhere. They are the finest in town. W can be found at the old stand, opposite the M Church.

Yours for Business,

W. L. FOWLER.

Good Things to Eat

will hold no joys for you if you have **indigestion** or any **STOMACH, LIVER** or **KIDNEY** trouble. You need not pay big doctor's bills, but if you suffer from any of these ailments just step into your nearest druggist and get a 50 cent bottle of **SEVEN BARKS**, the great household remedy, the finest tonic and blood purifier known. If your system is run down and you want to regain your youthful energy, **SEVEN BARKS** will accomplish it, make your food digest and give you new life. Money refunded if dissatisfied. Try it and enjoy your meals. Address **LYMAN BROWN, 68 Murray St., New York, N.Y.**

PARKER'S HAIR BALSAM

Cleanses and beautifies the hair. Promotes a luxuriant growth. Never Fails to Restore Gray Hair to its Youthful Color. Prevents hair falling. 50c. and $1.00 at Druggists.

OLD DR. THEEL & DR. W. L. THEEL

1719 Spring Garden St., (formerly 535 S. 6th St., Phila., Pa.) Ein Deutscher Arzt, Only German Specialist. The German Treatment, the only Guaranteed Cure for Specific Blood Poison, others can't Cure, all use Mercury & Arsenic, worse than the Disease itself, it's a curse of humanity. All Skin & Private Diseases, Excesses, both sex, Abuses, Weaknesses, Nervous Debility, Lost Manhood, Drains, Atrophy, Piles, Losses, Varicocele, Hydrocele, Rupture & Stricture, no cutting, Kidney, Bladder, 46 yrs. practice & 6 yrs. Hosp. Exp. in Germany. Book Free, tells all, exposing Museums, City & Country Advertising Frauds. Hrs. 9-4, 6-9; Sun. 9-4.

Plumbing & Machine Work

Executed in a Skillful Manner in Every Detail. Steam and Hot Water Heating. Pipe an Pipe Fittings, Plumbing Materials, Bath Tubs and Sanitary arrangements. Also Rubber Hose and Hose Fittings.

Wind Mills and Pumps, Every Description

Special attention to

REPAIRING ENGINES AND BOILERS

☞Also BICYCLES REPAIRED.

FRANK M. MILLER,
Chestertown, M

Stewart Fruit Company,

of Baltimore City, Md.,
118 & 120 E. Pratt street.

COMMISSION FRUIT AND PRODUCE SHIPPERS AND JOBBERS.

Highest market prices. Returns same day.
Fruits, Berries, Melons, Vegetables, Poultry, Eggs, Live Stock, Furs, Hides, Country Produce, Oysters, Grain, Hay, Marsh Grass.
Shippers are invited to visit our new store.
Largest Fruit and Produce House in Baltimore.
Reference—National Bank of Commerce, Bradstreet or Dunn.

☞CONSIGNMENTS SOLICITED.☜

J. HARRY VICKERS, J. K. B. EMORY,
—WITH—
STEVENS BROTHERS,
GRAIN, FRUITS AND PRODUCE,
COMMISSION MERCHANTS,
226 S. Charles Street, Corner Camden Street, Baltimore, Maryland.

Grain Salesmen—R. Nelson Stevens, J. K. B. Emory, J. Harry Vickers. Fruit and Produce Salesmen—John L. Corson, Thomas Caddell, C. H. Norris, Antonio Ottaviano. All under the personal supervision of R. Nelson Stevens.
We have the best possible facilities for handling shipments of Grain, Fruits and Produce.
References:—Merchants National Bank of Baltimore and all Commission Agencies.
Very truly yours,
STEVENS BROTHERS.

COMEGYS BROWN. R. L. HARPER
BROWN & HARPER,
SUCCESSORS TO
BROWN & STUBBS,
Members of Chamber of Commerce, Grain, Fruit and Produce.
COMMISSION MERCHANTS,
No. 224 S. Charles St., Balto., Md.

REFERENCE—Farmers' and Merchants' National Bank or any reputable firm in our city.

GEO. W. ROEDER. GEO. W. RODENHIZER
GENERAL COMMISSION MERCHENTS.
G. W. ROEDER & CO.,
107 W. CAMDEN ST.,
BALTIMORE, MD.

Grain, Fruit, Potatoes, Onions, Vegetables, Live Stock, Poultry, Eggs, Hides Wool, Furs Feathers, Tallow, Oysters, Fish, Crabs, &c.
Reference: FIRST NATIONAL BANK.

G. B. TAYLOR
SURVEYOR.

Farm surveys for area, division lines and recovering lost lines.
Leveling for ditches, drains and grading.
Maps, plots and blue prints.
High-class work, moderate charges.
a5-tf. P. O. Chestertown or Millington, Md

DR. CHARLES RICHARD TWILLEY.
GRADUATE OF THE BALTIMORE COLLEGE OF DENTAL SURGERY

Having enlarged and otherwise added to the conveniences of my office on Main street, I am prepared to perform operations in advance Dentistry in the most approved style.

☞EXTRACTING TEETH WITHOUT PAIN

Office 115 Main street. With Dr. J. T. Twilley.

WILLIAM P. IRELAND,
Fruit, Produce and Live Stock
COMMISSION MERCHANT
131 DOCK STREET,
Philadelphia.

W. B. Stafford,
Farmer's Shed and Feed Stable
ON CROSS STREET, CHESTERTOWN.

I am prepared to care for teams, water and feed in a saisfactory manner.
Those wishing to drive in and hitch, I will look after their teams while in town for only a dime.
I have plenty of shed room for carriages.
Yours to please,
m-15. W. B. STAFFORD

HERBERT E. PERKINS,
ATTORNEY-AT-LAW,
Chestertown, Md.
Office on Court St., oppo. Court House.

©Maryland State Archives, msa_sc6000_32_1-0293