SCHOFIELD'S

BIG STORE

at Still Pond, Md.

Don't Overlook These Special Sales

$1.25 Ham Boilers, For 98c	50c Henrietta Cloth, For 35c
$1.00 Galvanized Tubs, For 75c	75c Black Mohair, For 45c
95c Galvanized Tubs, For 65c	75c All-Wool Dress Goods, For 49c
39c Agate Coffee Pots, For 19c	75c Poplin Cloth, For 50c
$1.25 Wash Boilers, For 98c	40c Poplin Cloth, For 25c
15c Wire Clothes Line, For 9c	15c Ladies' Hose, For 9c
75c Coffee Mills, For 49c	15c Ladies' Gauze, For 9c
39c Lamps, For 22c	15c Madras, For 8c
18c Dish Pans, For 10c	12c and 15c Dress Gingham, For 8c
20c Salid Dishes, For 9c	15c Lawns, For 9c
39c Agate Pails, For 22c	Big line of White Goods, From 7c to 35c
40c Glass Pitchers, For 20c	$3.25 Men's Dress Pants, For $2.25
18c Vases, For 9c	$2.25 Men's Dress Pants, For $1.50
75c Pictures, For 39c	$2.00 Men's Dress Pants, For $1.39
25c Dust Brushes, For 15c	75c Dress Shirts, For 49c
$1.25 Suit Cases, For $1.15	$1.35 Men's Kika Pants, For 98c
$1.25 Water Sets, For 98c	15c Men's Black Hose, For 9c
40 Agate Dish Pans, For 23c	15c Men's Tan Hose, For 9c
$3.25 Safety Razors, For $2.25	50c Men's Suspender, For 39c

☞Highest Prices Paid for Eggs and Butter.

SCHOFIELD, at Still Pond, Md.

WATCH THIS SPACE

—FOR—

KILBOURN & BRAMBLE'S

BIG ADVERTISEMENT

They Will Have Something of Especial Interest for You

Next Week.

PEOPLE YOU KNOW.

Misses Mary and Sallie Davis have been visiting their nephew, Mr. Milbourne Davis, in Philadelphia during the past week.

Miss Elizabeth Duyer has been spending her vacation in Queenstown.

Mr. and Mrs. Thomas S. Bordley are visiting friends in Lewes, Del. Mr. Bordley has been enjoying the fine fishing for trout, bass, etc., at the Delaware Breakwater.

Miss Rose Duyer has been appointed additional teacher in the primary department of the Chestertown High School.

We regret to state that Mr. Joseph Watson's fever has been pronounced typhoid by his physician since our last issue. He has been quite sick during the week. A trained nurse is in attendance.

The senior editor of the TRANSCRIPT has been enjoying a week's cruise on the Chesapeake in his launch.

Mrs. Marion deK. Smith and daughter, Miss Anna, have been registered at Haddon Hall, Atlantic City, during the past week.

Miss Marguerita Dodd is visiting relatives and friends in Delaware.

Mr. Charles McWhorter, of Baltimore, was the guest of his parents, Mr. and Mrs. George B. McWhorter, on the avenue over Sunday.

Miss Alice Alcutt and friend, of Baltimore, were the guests of her mother, Mrs. Walter Alcutt, over Sunday.

Miss Maude Miller has secured a desirable position in Portsmouth, Va., for the fall and winter, and will leave shortly for her new duties. She was located in Georgia last year.

Mr. Charles N. Satterfield, his wife and her sisters, Misses Mamie and Maude Miller, spent the week-end with his parents, Mr. and Mrs. Satterfield, in Rock Hall.

Mr. Alexander Wilson, of Cecil county, was in Chestertown on Monday for the first time in twenty years. Mr. Wilson says he has not been here since he used to make the trip with his grandfather, the late Capt. Andrew Woodall. He noted many changes in that time.

Master Harold McWhorter, of Church Hill, spent the week-end with his grandparents, Mr. and Mrs. George McWhorter, on the avenue.

Mr. Donald Stam, manager of the Stam Drug Company, has been enjoying a pleasant vacation visiting various points of interest during the week.

Mrs. James W. Chapman, Jr., and children, of Baltimore, are visiting her parents, Mr. and Mrs. Samuel Vannort. Mr. Chapman has been in Winnepeg, Canada.

Mr. J. A. Hyland, of Federalsburg, was a Chestertown visitor this week. Mr. Hyland is engaged in the mercantile business in Federalsburg, and has a large and lucrative trade.

John Eliason, Esq., of Philadelphia, has been the guest of his sister, Mrs. Harrison W. Vickers, on the avenue during the week.

Mr. E. Mueller, the well-known court street merchant, returned from his homeland, Germany, last Saturday. He was accompanied by his nephew, who will make his home here.

Mr. Hartley C. Weer, of Sparrows Point, spent Sunday at the home of his parents, Mr. and Mrs. James E. Weer, Kennedyville.

Miss Louise Owens, the eldest daughter of Mr. and Mrs. Harry Owens, was married in Philadelphia, August 3rd, to Mr. John Geary, of Philadelphia, where they will make their home. The bride and groom returned home Tuesday amidst a shower of rice, after spending the holidays with the bride's parents, Mr. and Mrs. Harry Owens.

Miss Josephine Hicks has accepted a new position for the fall and winter millinery trade at Dillon, S. C., and has left for her new duties. Miss Marghuerite Howard left yesterday for Clifton Forge, Va., and Miss Lillian Gale has gone to Spartansburg.

Miss Elizabeth Matthews, of Virginia, is the guest of Mr. and Mrs. Norman Jefferson.

Miss Reba Davis is spending her vacation with relatives in Haddon Heights, New Jersey.

Mr. Joseph Guest returned from the northwest last Saturday.

Miss Eva Merchant, of Galena, was given a birthday party by her parents last Friday evening. Guests were present from Millington, Sudlersville, Crumpton, Chestertown and other places.

Mr. and Mrs. W. Reese Young, of Betterton, are spending a week or ten days at Atlantic City.

Mrs. Walter R. Graham is visiting Dr. and Mrs. Billingslea, in Westminster.

Mr. Dale Adkins, of Salisbury, was the guest of friends here over Sunday.

Mr. Harry D. Anthony, a prominent insurance representative of New York, has been the guest of his mother, Mrs. Barbara Anthony, during the week.

Miss Edith Fallowfield has been visiting her sister, Mrs. Carl Russell, in Baltimore this week.

Mrs. Eagle Foreman, of Washington, D. C., was the guest of her niece, Mrs. Wm. Fogwell, in Galena last week.

Mrs. M. Elwood Baker and little daughter have been visiting her home folks in Kennedyville during the past week. The little girl was baptized by Rev. F. H. Mullineaux assisted by Rev. Mr. Paynter last Sunday week.

Miss Stevens, of Baltimore, has been visiting Misses Elizabeth and Harriett Reed this week.

Miss Anna Tucker has accepted a position as Milliner at Abbeville, S. C., and left last week for her duties.

Mrs. Harry C. D. Wilkinson and son, John, of Baltimore, spent several days this week the guests of her parents, Mr. and Mrs. John W. Barnes.

Mrs. Lottie Barkman, Misses Ethel Barkman and Ruth Marshall have been guests of Mrs. Wm. H. Lambest and Mrs. John S. Vandegrift.

Mrs. Monaghan and son, of Roxborough, Pa., are guests of Rev. J. H. Heavy, at Sacred Heart Church.

Millington Items.

Moving pictures are the attraction in the Comeygs' new hall every Saturday night.

Mrs. Marian Rogers, of Chestertown, and Miss Alice Crane, of Baltimore, were guests last week of Miss Julia Cacy, on Cypress street.

Mrs. Mary Porter, of Clayton, Del., spent last week with her son, Mr. R. E. Porter.

Mrs. R. E. Feddeman and three children, Mary, Richard and William, returned home on Tuesday evening of last week after spending two weeks with her brother, Mr. William Cacy, of Dumont, N. J.

Rev. and Mrs. L. B. Morgan and two daughters, of Georgetown, Del, spent several days last week with Mr. and Mrs. R. J. Taylor.

Mr. Kennard Bailey is attending Goldey College, in Wilmington, Del.

Mr. Charles Stevens, a highly respected citizen of our town, died at his home on Wednesday at 8.30 A. M. of general debility.

Mr. and Mrs. Morris Zebley, of Wilmington, Del., spent Sunday with Mr. and Mrs. Olan Duling.

Miss Mae Neal and friend, Mr. Howard Bateman, of Phildadelphia, Pa., were guests last week of the former's cousin, Miss Lulu Neal.

Miss Margaret Clarke, of Norristown, Pa., is visiting Mrs. Jonathan Jones.

Mr. and Mrs. J. B. W. Aydelotte spent Tuesday in Chestertown.

Downie & Wheeler's circus which was in town on Monday was well patronized. People came from about all of the surrounding towns.

Mr. and Mrs. R. J. Taylor gave a party on Wednesday evening of last week in honor of her guests, Rev. and Mrs. L. B. Morgan and two daughters. Music and games were pastimes of the evening. Refreshments consisting of ice cream and cake were served. Those present were: Mr. and Mrs. R. J. Taylor and little daughter, Dorothy, Rev. and Mrs. L. B. Morgan, Mr. and Mrs. John Higman, Misses Myrtle Morgan and sister, Helen V. Numbers, Emily E. Spear, Anna P. Radnor, Marie Gillespie, Mary Langrell, Gladys Jacobs and Aline Hilyard, Messrs. E. R. Colloway, Fred and Julian Numbers, Earle Stafford, Clement Cornish, Henry Tonkin and Ernest Radnor. At quite a late hour everyone departed expressing themselves as having spent a very pleasant evening.

Misses Mary Harris, Carrie Phillips, and Marim Duling spent the past ten days with relatives and friends in Wilmington, Del.

Mrs. S. E. Sutton, of Baltimore, spent Monday with friends in town.

Mr. William Britton and family, of Rock Hall, are visiting his parents, Mr. and Mrs. T. M. Britton.

Messrs. Henry Tonkin, Harper Fesmeyer and John Ahern spent Monday in Centreville. They made the trip in Mr. Ahern's motorboat.

Miss Bertha E. Cully, of near town, was the guest last Monday of Miss Helen Numbers.

Mr. George Slaughter, of Conshohocken, Pa., has purchased the property on Cypress St. formerly owned by Mr. John Duling. His parents, Mr. and Mrs. John T. Slaughter, who live on the Spayd farm, near town, will occupy the town property and his brother, Mr. Jesse, will remain on the farm.

Mr. Joseph Adkinson, of Havre de Grace, Md., spent the week-end with Mr. George Neal.

Mr. Lee Catts is visiting friends in Wilmington, Del., and New Jersey.

Still Pond Notes.

Mr. Wm. Medders and son, William, spent a few days near Pen Mar.

Mrs. Fred Ford and daughter, Velma, are visiting Mrs. Wm. Thompson.

Mrs. Arthur Bacon has moved to Chestertown, and will be a resident on Cannon street. We will certainly miss her.

Mrs. Herbert Watson and son, James, of Newark, spent a few days with Mr. and Mrs. Wm. F. Rasin.

Miss Lelias Walter is visiting friends in Baltimore.

A terrific electric and hail storm visited our town Wednesday evening. The thunder and lightning were terrible, but we have heard of no damage done yet.

Little Miss Edna Hackett is spending a few days with her grandmother, Mrs. Elwood Whaley, in Chestertown.

Miss Lucille Parr and Mr. James Madden visited Baltimore and Washington during the week.

The school building has been thoroughly cleaned and fences whitewashed and school will open Monday morning. Our same teachers will return another year—Misses Bessie Wheatley and Inez Russell. We welcome them back, and wish all a successful year.

Mr. A. J. Hackett spent Monday in Baltimore.

Betterton has about closed. Some have gone back to studies at the different colleges, and Still Pond will resume its same quiet routine of fall and winter. Now is the time to start our calendar club socials and keep things a little lively.

Rev. J. H. Beauchamp, of Perryville, visited friends here the past week.

Mrs. Charles Jewell and daughter, Hilda, visited her brother, Mr. Jack Hackett Monday and Tuesday at Chestertown.

Miss Gladys Hackett is visiting relatives in Chestertown.

The Epworth League will be led Sunday evening by Mrs. J. B. Parrott, subject, "The Attestation of Scripture." Try and be present, preaching service follows league. League promptly at 7.30.

☞The oyster season opened last week, but the demand for oysters was so small that most of the tongers quit work and will wait for better prices. None of the Baltimore hotels except the Rennert and Belvedere will use oysters during the hot weather and the packing houses are so busy with tomatoes and corn that they can't take the oysters yet. Buy boats were paying 25 cents per bushel. The oysters are in good condition and prospects for a good season are bright when the weather cools up a bit.

CENTRAL GARAGE!

The Place to Buy

Your Automobile Supplies.

We keep the largest stock of Automobile Supplies and Repairs in Kent or Queen Annes counties. Come to see us or write for prices on anything you need.

We do Automobile Repairing and Tire Vulcanizing.

—0:0—

We have SEVERAL SECOND-HAND CARS that will be SOLD CHEAP. CARS TO HIRE.

—0—

J. H. SIDES,

CENTRAL GARAGE,

CHESTERTOWN, :: :: :: MARYLAND.

A Thorouhbred Cow and Forty Other Prizes Free.

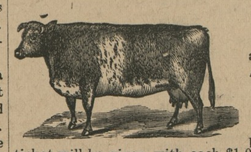

A Thoroughbred Cow

and 40 OTHER PRIZES will be given away ABSOLUTELY FREE at

Graham & Clements' Store.

Beginning March 1, 1912, to those who purchase goods at our store for CASH, a ticket will be given with each $1.0 purchase between that date and DECEMBER 21, 1912.

To all WHO PAY THEIR NOTES WHEN DUE on or before DECEMBER 21, 1912, will be given a ticket for each $2.00 paid.

Bills for the book accounts will be mailed out as usual, on the first day of July and the first day of December, and to all WHO PAY THEIR BOOK ACCOUNTS during the months of July as rendered July 1st, and during the month of December previous to 2 P. M on December 21, 1912, as rendered Dec. 1st, will be given one ticket for each $2.00 paid.

Rules for the Distribution of the Prizes.

For each ticket given a duplicate in number will be put in a box, and on SATURDAY, DECEMCER 21st, 1912, at 2 o'clock P. M., the box will be thoroughly shaken by any one who desires to shake it. A boy will then be chosen by those present and he will be blindfolded, and proceed to draw the tickets from the box. The first ticket out shall draw the first prize, and the second ticket out the second prize, etc.

Prize No. 1, a Thoroughbred Cow.
Prize No. 2, a set of Carriage Harness.
Prize No. 3, a Riding Saddle and Bridle.
Prize No. 4, a Washing Machine.
Prize No. 5, a Ball-bearing Grindstone.
Prize No. 6, a Bread Mixer.
Prize No 7, a Five-tooth Cultivator.
Prize No. 8, an Agate Double Roaster.
Prize No 9, a Dollar Pocket Knife.
Prizes Nos. 10 to 19, inclusive, a Dollar Buggy Whip.
Prizes Nos. 20 to 30, inclusive, a pair of Wiss Guaranteed Scissors.
Prizes Nos. 31 to 40, inclusive, a Good Broom.
Prize No. 41, a Registered Thoroughbred Berkshire Pig.

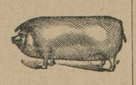

☞Come and bring your tickets SATURDAY, DECEMBER 21st, 1912, and take the PRIZES home with you, as duplicates of the lucky numbers must positively be presented on SATURDAY, DECEMBER 21, 1912, at the drawing, so as to secure a prize. Duplicate of the lucky number not being presented at the close of the drawing, other numbers will be drawn until all of the prizes are given away. Please do not ask us to exchange other goods for the prizes you draw. Yours for business,

GRAHAM & CLEMENTS,

Next Door to Chestertown Bank of Md. CHESTERTOWN, MD.

THE SCHAUBER CORN CUTTER

takes but one man and one horse to operate, and cuts from eight to eight and one-half Acres per day average.

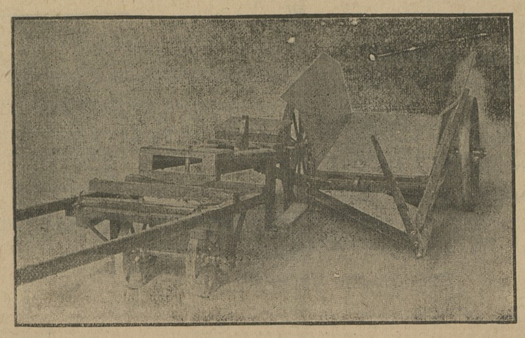

OUR GUARANTEE—Taking all into consideration, viz: Easy to operate, light draft, depositing corn in a straight pile, not knocking off the ears, strength and durability, cost of operating, being able to go anywhere in the field without having to cut first row or turn row, gathering up down corn, and the promptness and excellency of its work, we guarantee this machine to be the best on the market. A trial will convince. Over 1000 in actual use and giving entire satisfaction.

JOHN SCHAUBER & BRO., CHESTERTOWN, MD.

Are You Happy?

If you are it is safe to say that you enjoy good health, as it is impossible to be happy unless you are well. Noted physicians will tell you that bad stomachs and torpid livers are the cause of 95 per cent of all diseases.

For the past 42 years SEVEN BARKS has proved to be the unequalled remedy for all STOMACH, LIVER and KIDNEY troubles, and the greatest tonic and blood purifier known. It makes your digestion what it should be and keeps your entire system in good condition. Price of SEVEN BARKS is but 50 cents a bottle at all druggists. Money refunded if not satisfied. Address

LYMAN BROWN, 68 Murray St., New York, N.Y.

PARKER'S HAIR BALSAM

Cleanses and beautifies the hair. Promotes a luxuriant growth. Never Fails to Restore Gray Hair to its Youthful Color. Prevents hair falling. 50c. and $1.00 at Druggists.

OLD DR. THEEL & DR. W. L. THEEL

1719 Spring Garden St., (formerly 535 N. 6th St., Phila., Pa.) Ein Deutscher Arzt, Only German Specialist. The German Treatment, the only Guaranteed Cure for Specific Blood Poison, others can't Cure, all use Mercury & Arsenic, worse than the Disease itself, it's a curse of humanity. All Skin & Private Diseases, Excesses, both sex, Abuses, Weaknesses, Nervous Debility, Lost Manhood, Drains, Atrophy, Piles, Losses, Varicocele, Hydrocele, Rupture & Stricture, no cutting, Kidney, Bladder, 46 yrs. practice & 6 yrs. Hosp. Exp. in Germany. Book Free, tells all, exposing Humbugs, City & Country Advertising Frauds. Hrs. 9-1, 6-9; Sun. 9-2.

G. B. TAYLOR

SURVEYOR.

Farm surveys for area, division lines and recovering lost lines.
Leveling for ditches, drains and grading.
Maps, plots and blue prints.
High-class work, moderate charges.
a5-tf. P. O. Chestertown or Millington, Md

INDIAN TAR BALSAM

the one remedy that really cures a cold.

A superior preparation, compounded with rare skill, under the supervision of experienced chemists.

Coughs, Colds, Grip, and similar troubles quickly disappear after a few doses.

Small and palatable doses, quick and sure results.

Unconditionally guaranteed. Your dealer will refund your money if it fails.

TRY IT.

25 CENTS EVERYWHERE.

Indian Tar Balsam Co.

BALTIMORE.

S. SCOTT BECK,

ATTORNEY-AT-LAW,

CHESTERTOWN, MD.

Office—Kent News Building.
Special attention given to all collections.

NOW IS THE TIME TO

Paper and Paint

Your House

BE sure and get the BEST WORKMEN and the BEST MATERIAL. Don't waste good money on bad material. Masury's Paints are the best on the market. We are the sole agents for this district, and are always ready to show you sample card and quote prices!

We Will Paper Your Room for $3 and upwards,

and guarantee satisfaction or no money.

IF YOU WANT YOUR PICTURES FRAMED,

call and see our selections of Moulding before going elsewhere. They are the finest in town. W can be found at the old stand, opposite the M Church.

Yours for Business,

W. L. FOWLER.

L. A. Pennington & Co.,

Kennedyville, Md.

DEALERS IN

All KINDS of LUMBER

—AND—

Building Materials,

INCLUDING

Mill Work, Fencing Material, Siding, Flooring, Shingles, Roofing Felt of all kinds, Galvanized Iron Roofing, Lime, Hair and Cement, Putty, Glass, Builders' Hardware, Farm Gates always on hand.

Give us a call.

L. A. PENNINGTON & CO.

ROCHESTER RADIATORS

FOR SALE.

Put up Free when bought of us.

Plumbing & Machine Work

Executed in a Skillful Manner in EverydDetai Steam and Hot Water Heating. Pipe an Pipe Fittings, Plumbing Materials, Bath Tubs and Sanitary arrangements. Also Rubber Hose and Hose Fittings.

Wind Mills and Pumps, Every Description

Special attention to

REPAIRING ENGINES AND BOILERS

☞Also BICYCLES REPAIRED.

FRANK M. MILLER,

Chestertown, M

Stewart Fruit Company,

of Baltimore City, Md.,
118 & 120 E. Pratt street.

COMMISSION FRUIT AND PRODUCE SHIPPERS AND JOBBERS.

Highest market prices. Returns same day.
Fruits, Berries, Melons, Vegetables, Poultry, Eggs, Live Stock, Furs, Hides, Country Produce, Oysters, Grain, Hay, Marsh Grass.
Shippers are invited to visit our new store.
Largest Fruit and Produce House in Baltimore.
Reference—National Bank of Commerce, Bradstreet or Dunn.
☞CONSIGNMENTS SOLICITED.☜

J. HARRY VICKERS. J. K. B. EMORY.

—WITH—

STEVENS BROTHERS,

GRAIN, FRUITS AND PRODUCE,

COMMISSION MERCHANTS,

226 S. Charles Street, Corner Camden Street, Baltimore, Maryland.

Grain Salesmen—R. Nelson Stevens, J. K. B. Emory, J. Harry Vickers. Fruit and Produce Salesmen—John L. Corson, Thomas Caddell, C. H. Norris, Antonio Ottaviano. All under the personal supervision of R. Nelson Stevens.
We have the best possible facilities for handling shipments of Grain, Fruits and Produce.
References:—Merchants National Bank of Baltimore and all Commission Agencies.
Very truly yours,
STEVENS BROTHERS.

COMEGYS BROWN. R. L. HARPER

BROWN & HARPER,

SUCCESSORS TO
BROWN & STUBBS,

Members of Chamber of Commerce, Grain, Fruit and Produce.

COMMISSION MERCHANTS,

No. 224 S. Charles St., Balto., Md.

REFERENCE—Farmers' and Merchants' National Bank or any reputable firm in our city.

GEO. W. ROEDER. GEO. W. RODENHIZER

GENERAL COMMISSION MERCHENTS.

G. W. ROEDER & CO.,

107 W. CAMDEN ST.,
BALTIMORE, MD.

Grain, Fruit, Potatoes, Onions, Vegetables, Live Stock, Poultry, Eggs, Hides Wool, Furs Feathers, Tallow, Oysters, Fish, Crabs, &c.
Reference: FIRST NATIONAL BANK.

DR. CHARLES RICHARD TWILLEY.

GRADUATE OF THE BALTIMORE COLLEGE OF DENTAL SURGERY

Having enlarged and otherwise added to the conveniences of my office on Main street, I am prepared to perform operations in advance Dentistry in the most approved style.

☞EXTRACTING TEETH WITHOUT PAIN

Office 115 Main street. With Dr. J. T. Twilley.

WILLIAM P. IRELAND,

Fruit, Produce and Live Stock

COMMISSION MERCHANT

131 DOCK STREET,
Philadelphia.

W. B. Stafford,

Farmer's Shed and Feed Stable

ON CROSS STREET, CHESTERTOWN.

I am prepared to care for teams, water and feed in a saisfactory manner.
Those wishing to drive in and hitch, I will look after their teams while in town for only a dime.
I have plenty of shed room for carriages.
Yours to please,
m-15. W. B. STAFFORD

LOUIS K. STAM,

Manager Marine Department

SOUTHERN AUTO AND MARINE SUPPLY CO.,

23-25 Light Street, Baltimore,

STATE AGENCY FOR

Buffalo and Ferro Marine Engines.

Carries a full line of MOTOR BOAT and AUTOMOBILE SUPPLIES.

☞SPECIAL ATTENTION given to county orders. Mar. 30-6M.

©Maryland State Archives, msa_sc6000_32_1-0301