The Transcript.

R.H.COLLINS, T.D.BOWERS
EDITORS.

DEMOCRATIC TICKET.

FOR PRESIDENT:
WOODROW WILSON,
of New Jersey.

FOR VICE-PRESIDENT:
THOMAS R. MARSALL,
of Indiana.

FOR REPRESENTATIVE IN THE SIXTY-FIRST CONGRESS FROM THE FIRST CONGRESSIONAL DISTRICT:
JAMES HARRY COVINGTON,
of Talbot County.

FOR CHIEF JUDGE OF THE SECOND JUDICIAL CIRCUIT:
ALBERT CONSTABLE,
of Cecil County.

FOR PRESIDENTIAL ELECTORS:
(At Large)
JAMES T. TRUITT, Wicomico.
ROBERT E. LEE, Baltimore.
(District)
1—ALBERT W. SISK, Caroline.
2—FRANK T. SHAW, Carroll.
3—WM. SHEPPARD BRYAN, Balto.
4—JAS. McC. TRIPPE, Baltimore.
5—LOUIS C. CARRICO, Charles.
6—E. A. BAUGHMAN, Frederick.

AT the Pythian Fair, in Baltimore, the vote for President was:

Wilson	553
Roosevelt	329
Taft	204

THE courts in California have ruled that neither by nomination as Republicans nor by petition as Independents can the Taft electors go on the ballot in that State.

UNITED STATES SENATOR ISIDOR RAYNER and former Congressman Burke Cockran, of New York, will engage in a spirited debate at the Lyric, Baltimore, next Monday night. The subject will be, "Col. Roosevelt, his administration, and his policies." You can just bet that the Lyric will be packed to the doors, and that Senator Rayner will do full justice to his subject.

WHEREVER you go and to whomever you talk there is general confidence in the election of Gov. Woodrow Wilson to the presidency. Col. William Jennings Bryan says that Taft will not carry a single State in the Union, and that Wilson will make a clean sweep. Predictions are freely made that the Governor will carry Maryland by 30,000, and we predict that he will carry Kent county by from 500 to 800.

A CONTRIBUTION of $1 enclosed in a working man's pay envelope was received by the Democratic auxiliary committee Saturday. The sender asked that it be used as a contribution to the Woodrow Wilson campaign fund. Senator Blair Lee, treasurer of the committee, was highly pleased with this contribution and showed the pay envelope to a number of callers at headquarters.

EVERY farmer and tax-payer in Kent county, regardless of his party affiliation, should become a subscriber to the TRANSCRIPT for two reasons: 1st, It is the *one* paper in the county which from week to week contains interesting and reliable notes concerning our agricultural interests; and 2d, it is the *only* paper in Kent county that has sufficient real interest in the tax-payers as to keep the tax-payers posted with *reliable* information concerning county affairs. A paper that keeps the people posted upon their real interests is the paper to sustain. If you don't take it, try it, and see if what we say is not true.

THE Kent News has changed management. It is no longer the Beck organ, but has passed under the control of Urie and Dodd, who are its contributing editors. Both the paper and it editors are suffering by the scandalous editorials that have appeared during the past two weeks. The Kent News is hopelessly lost to the Democrats. Urie is controlling its politics absolutely, and Democrats are looking in vain in its columns for Democratic encouragement. They must get that from the TRANSCRIPT, the only Democratic paper in Kent county now.

IT IS indeed gratifying that the Rich Neck Farmers' Club, one of the most progressive organizations in this section, has determined to organize and conduct a Farmers Exchange. For several years the TRANSCRIPT has been urging the organization of such an exchange as the most practical and successful means of disposing of farm products at a greater profit than is now being received. Our advice to the club is to organize an exchange in Chestertown in charge of an experienced and capable man, and it will undoubtedly be a paying investment.

THE DEBATE between Mr. Wm. H. Anderson, superintendent of the Anti-Saloon League of Maryland, and Senator Jesse D. Price, of Wicomico county, at Salisbury on Friday, drew a big crowd of people from all parts of the State. The debate grew out of an acceptance by Senator Price of a challenge from Mr. Anderson to discuss the Senator's record in the last Legislature on the local option question, and according to newspaper reports, while the "fur flew" on both sides, each side claimed the victory. A number of Senator Price's friends, including Mr. William W. Beck, of this county, were present to encourage Senator Price, while Mr. Anderson had many friends in the audience. As a result of the encouragement and sympathy bestowed upon Senator Price by Senators Campbell, Crody and Maloy, all of Baltimore, Mr. Anderson has callenged each of these Senators to a debate on his record on the local option question. Why did not Mr. Anderson include Mr. Beck, who was also present at the Price debate as a sympathizer of Senator Price, and challenge him to debate his record on the local option question, and give Chestertown some notoriety by having the debate here?

NEXT Tuesday is the last day upon which you may be registered or properly transferred. Democrats, don't fail to attend to this important matter next Tuesday. A number of Democrats failed to get their transfers last Tuesday, and we hope that they will keep it in mind next Tuesday, as it is the only time that transfers can be secured.

THE exposures which the Baltimore American and other Taft papers of the country are making of the contributions to the Republican campaign fund of 1904 and 1908 are the most scathing arraignment of the Republican party that can possibly be made. The fact that Harriman raised a compaign fund of $250,000 for Roosevelt is simply an incident of the most shocking disclosure of wholesale corruption in the use of fabulous sums of money filched from the great corporations of the country to keep the Republican party in power in the government in order to give these corporations the benefit of a policy of protection which has simply taxed the masses of the people to the utmost of their ability to get money enough to pay the excessive charges for the necessities of life. What kind of a party is it that will enable a few coal barons of the country to charge $7.50 for a ton of coal that isn't worth more than $3.25 and then accept in exchange for this protection a fabulous campaign fund to perpetuate it in power? The Republican party and no single individual of that party will be the sufferer by the exposure of its campaign contributions.

PEOPLE'S COLUMN.

USILTONISM IS URIEISM.

TO THE EDITORS OF THE CHESTERTOWN TRANSCRITP—Gentlemen: When one, who has earned the character which John D. Urie has always deservedly born in this county, writes such a letter as was published in the Kent News on Saturday last, then the editors of that paper, Frederick G. Usilton and William B. Usilton, who publish it, stamp themselves to be identically two such men as every one knows John D. Urie to be. These three men have held themselves out in this community to be brothers in heart and mind, and in words and deeds.

I am willing to let what, with the aid of many others, I have done politically for the welfare of Kent county be the answer to such an attack. Beyond this, at present, I have nothing to say.

Very respectfully yours,
HOPE H. BARROLL.

Chestertown, Md., Oct. 3, 1912.

MESSRS. EDITORS OF THE TRANSCRIPT—*Dear Sirs:* I notice in last week's issue of the URIE ORGAN, the KENT NEWS, one the of most slanderous letters which has ever appeared in the public press of Kent county, barring one printed in the same angelic sheet about one of the now County Commissioners.

I may in the following devulge something that under ordinary circumstances would be locked in a confidence of man to man although this was not in confidence; but there are occasions in life where your fellow-man is attacked slanderously by such a man as the one whose name I am now going to give to the reading public of Kent county. The following was told to me in the past spring:

The Hon. ex-Judge Joseph A. Wickes, told me that John D. Urie came very near being disbarred for some of his transactions while he was on the bench and but for his age only, he was saved. He said he called him before him and gave him a severe reprimand. Then Urie, as he called him, thanked him for saving his good name. Is this the man who is allowed the columns of the Kent News? I notice the Enterprise does not publish his foul letters, but the Kent News does. What does it mean? Can you guess?

Respectfully,
SAMUEL HICKS.

WOODROW WILSON FUND FORWARDED.

Transcript Received one Hundred and Eight Dollars in Voluntary Subscriptions of One Dollar Each.

The fund which the TRANSCRIPT has been raising in one dollar subscriptions during the past three months has been collected and forwarded to Governor Wilson for use in the national campaign. The fund was called in on the first of September, and would have been forwarded before but for the fact that we were unable to get all the money in hand from those who had subscribed until a few days ago. One hundred and seven citizens of the town and county voluntarily subscribed to this fund, and we are quite sure that had a systematic canvas been made more than five times the amount would have been subscribed. The amount does not include the $25 check which a good friend of Governor Wilson offered. It consists only of those who voluntarily gave us the dollar. The check, with the list of names, and the following letter has been forwarded to Gov. Wilson:

Chestertown, Md.
October 4th, 1912.

HON. WOODROW WILSON, Governor,
Princeton, N. J.

DEAR SIR:

Enclosed please find our check for $107. This represents the voluntary contribution of one dollar each from one hundred and seven of our citizens who are deeply interested in your election and in the success of the entire Democratic ticket in November. These contributions have been made very cheerfully by those whose names are appended and represent every section of Kent county. In every case we declined to accept any contribution over $1 in amount, though in many instances we were offered larger contributions. We trust that you will accept the offering, and use it in assisting to defray the expenses of your national campaign. Hoping you are well, and having every confidence in your triumphant election, we remain

Very truly yours,
RICHARD H. COLLINS,
THOMAS D. BOWERS,
Editors CHESTERTOWN TRANSCRIPT.

S. R. Boyer Lusby,
Hope H. Barroll,
Collins & Bowers, Editors,
Walter T. Morris,
Charles P. Hodgkins,
Wilbur W. Hubbard,
Raymond R. Wilkins,
Eben F. Perkins,
Edward Robinson,
William M. Culp,
Charles W. Kibler,
John T. Jester,
Edgar P. Beck,
Garrett Foxwell,
L. Wethered Barroll,
J. Biddle Hossinger,
John S. Vandegrift,
Frank D. Leary,
Harry L. Boyd,
William Vansant,
Clifton L. Jarrell,
William T. Nicholson,
A. Earle Nicholson,
John H. Moffett,
Harry Davis,
Walter H. Davis,
J. Hydie Thompson,
Capt. W. C. A. Thompson,
William A. Bell,
H. Stockton Startt,
Dr. E. J. Clarke,
R. H. Collins,
Thos. D. Bowers,
Thos. G. Wroth,
George D. Lofland,
Judge James A. Pearce,
Linwood A. Sutton,
William S. Collins,
Thomas D. France,
William A. Pote,
John M. Comegys,
William H. Whiteley,
E. B. Pennington, Jr.,
Jesse R. Copper,
Edward W. Hepbron,
A. T. Deshane,
John Brice,
Howard Turner,
W. I. Robinson,
James G. Harris,
Edward Morgan,
A. P. Emerson,
William R. Price,
Harvey B. Moore,
Fountain Crew,
Harvey Brice,
James T. Crew,
William Wheeler,
James E. Morris,
George W. Rash,
Roscoe C. Wharton,
A. S. Turner,
Edward Schofield,
Harry E. Taylor,
J. Fletcher Clark,
Elmer E. Leary,
G. E. Leary,
T. Benj. Durding,
John M. Hadaway,
Cash,
James M. Durding,
John C Wood,
Marion T. Miller,
Walter H. Hadaway,
Wm. M. Hadaway,
W. M. Miller,
Hugh McCloskey,
James M. Wood,
John E. Hadaway,
R. B. Willson,
Robt. S. Crew,
George Hendrickson,
Wm. C. Townsend,
Adam F. Huey,
E. C. Bowers,
W. Raymond Moody,
James H. Sides,
Walter U. Lusby,
J. T. Quinn,
Gove Everett,
Samuel G. Caldwell,
Edgar R. Pennington.
B. P. Walters,
County Treasurer Clarence S. Hurlock.

SUPERVISOR OF ELECTION
H. F. Jefferson & Bro.
Robt. G. Nicholson,
Sheriff. Wm. H. Mckee,
Deputy Sheriff, Adam Startt,

COUNTY COMMISSIONERS.
Charles D. Wood, Pres't.,
Thomas C. Roe,
Harry Nicols,
T. Benj. Crew,
W. Fletcher Melvin,
Samuel Hicks, Clerk.

ORPHAN'S COURT.
W. B. Copper,
Charles S. Hill,
James Bramble,
Thomas A. Matthews Deputy Register.

THE GRIM REAPER.

MRS. ELIZABETH R. GEORGE.

Mrs. Elizabeth Ridgely George, widow of Thomas I. George, and daughter of the late Richard and Sally Grason, died at the home of her brother in Towson on September 28th, after a lingering illness. Mrs. George was born in Elkton April 23, 1848. She is survived by a son, Mr. R. Grason, two brothers, Mr. William Grason, of Towson, Mr. Chas. Street Grason, of St. Mary's county, and one sister, Mrs. Margaret P. Finley, of Chestertown. The funeral was held from the residence of her brother in Towson. Rev. W. H. Powers, rector of Trinity Church, Towson, conducted the services. Burial was in Loudon Park Cemetery.

MRS. ALZIRO ROWLENSON.

Mrs. Alziro Rowlenson, wife of the late Joel Haddaway Rowlenson formerly of Centreville, died at her home 1409 W. Lanvale street, Baltimore, on Monday. Funeral was held on Wednesday afternoon, with interment in Druid Ridge cemetery, Baltimore. The deceased was well-known in Queen Anne's county. Her husband was a well-known newspaper correspondent in Baltimore for years. He learned his trade in the Observer office.

MR. WM. CORNELIUS FAULKNER.

Mr. Wm. Cornelius Faulkner died near town at 3 o'clock on Thursday morning, aged 75 years. Funeral services were held yesterday afternoon, with interment in Chester Cemetery. Rev. Dr. W. R. Graham, He is survived by one son and one daughter, Mr. William Faulkner, near Worton, and Mrs. Harry Toulson. Undertaker Charles L. Dodd had charge of funeral arrangements.

MRS. ANN E. SHEPHERD.

Mrs. Ann E. Shepherd, widow of the late Jacob Shepherd, and mother of Jesse L. Shepherd, the well-known grain buyer, of Middletown, Del., died at her home in that town on Wednesday of last week, aged 80 years.

VIRGINIA E. MEEKINS.

Virginia E., the three-months-old daughter of Mr. and Mrs. Addie Meekins, of Worton, died on Friday last of cholera infantum. Interment was in Union cemetery (Worton), on Saturday afternoon. Undertaker W. H. Krusen in charge.

The infant daughter of Mr. and Mrs. W. T. Anthony died on Wednesday near Turner's Creek. Interment at Crumpton cemetery on Thursday morning at 10 o'clock. Undertaker W. H. Krusen in charge.

MR. CHARLES MCCOLLISTER.

Mr. Charles McCollister, a well-known farmer of Queen Anne's county, living near Church Hill, died Saturday.

Foot Ball Season Begins.

The foot ball season at Washington College begins this afternoon with a game with Rock Hill College on Washington field. For a week and more Captain Meekins and Coach Porter have had 50 or more candidates on the gridiron and they have about selected a team that will give any of the college teams a hustle for victory. Porter, Jones and Ciminera are the old men whose places are to be filled with new material, and there seems to be some excellent material from which to pick the successors of these good men.

Wilkinson, Washington's giant tackle, will play the prominent part at the kick-off. Captain Meekins probably will do the drop kicking.

The line-up for the first game of the season to-day with Rock Hill, will be: Long, c.; Davis, r. g.; Wilkinson, r. t.; Frantum or Wallace, r. e.; Meredith, l. g.; Garrett, l. t.; Lewis, l. e.; Meekins, (capt.) q. b.; Biddle, f. b.; Strong, Pfitsch or Branham, h. b.

The schedule this year as arranged by Manager Corddry, follows:

October 5—Rock Hill College at Chestertown.

October 12—Western Maryland at Chestertown.

October 19—Delaware College at Chestertown.

October 26—Catholic University at Washington.

November 2—Gallaudet College at Chestertown.

November 9—Georgetown University at Washington.

November 16—Maryland Agricultural College at College Park.

November 23—St. John's College at Baltimore.

Executor's Sale

—OF A—

VALUABLE

LEASEHOLD PROPERTY

in Chestertown, Md.

THE undersigned, as administrator of Emily L. Howard, and by virtue of an order of the Orphans Court for Kent county, Maryland, passed in the premises, directing the sale of the Leasehold interest of Emily L. Howard in and to the property described below, will offer at public sale, in Chestertown, Maryland, in front of the Court House Door on

TUESDAY, OCTOBER 29th, 1912,

between the hours of 11 o'clock A. M. and 12 o'clock noon, all that

Leasehold Lot of Land

in Chestertown, Maryland, situated, lying and being on the South side of Court Street and fronting theron seventeen feet and eight inches; (17ft. 8in.) it being a part of Lot No. 35 on the plot of Chestertown, Maryland adjoining the lot of land which belongs to Hope H. Barroll on the West, and having a depth of twenty one feet and six inches (21 ft. 6in.) more or less, as will appear by reference to the deed for the said property made to the said Emily L. Howard by John W. Corey et. al. administrators of John N. Usilton, duly recorded in Liber S. B. No. 8, folios 19 &c., one of the Land Record Books for Kent county, Maryland, the lot to be sold being the easterly part of said lot of land, (and reserving and excepting from the said lot so as aforesaid deeded to Emily L. Howard the westerly part of said lot fronting on Court Street thirteen feet and four inches abutting on the alley mentioned in said deed, which part of said lot was conveyed to Hope H. Barroll by Emily L. Howard et al., and is now tenanted by Sidney P. Townshend, Esq., and used as a law office.)

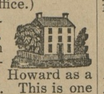

The improvements consist of a frame building, with room above, which was for many years occupied by the late John F. Howard as a harness and repair store. This is one of the most desirably situated properties in Chestertown and will make an excellent stand for a Harness Store or other business, or for an Office. It is in one of the most central locations in Chestertown and will yield a good investment to any intending purchaser. The property is subject to an annual ground rent of Seventeen and 66.100 ($17.66) Dollars.

TERMS OF SALE:—One third of the purchase money cash on day of Sale and the residue in two equal installments payable in 6 and 12 months from the day of sale, all unpaid purchase money to bear interest from the day of sale and to be secured to the satisfaction of the undersigned. Title papers at the cost of the purchaser.

HOPE H. BARROLL, Administrator
of EMILY L. HOWARD.

John T. Jester, Auctioneer. o5-ts.

TO THE TAX-PAYERS of Kent County.

TREASURER'S OCTOBER SITTING.

In pursuance of an Act of Assembly passed at the session in 1891, Chapter 292, the undersigned, Treasurer of Kent county, hereby gives notice that for the purpose of receiving the

STATE AND COUNTY TAXES

in said county for the year 1912, he will sit for the October sitting in the several Election Districts between the hours of 1 A. M. and 3 P. M., on

Thursday, October 17th,

Galena—at Pierce & Bolton's Store.
Pomona—at W. C. Townsends Store.

Thursday, October 24th,

Still Pond—at Wm. Medder's Store.
Betterton—at Chas. H. Brice's Store.

Thursday, October 31st,

Rock Hall—At Chesapeake House.
Fairlee—At Kilbourn & Bramble's Store.

At all other times will be at Treasurer's Office in Chestertown.

The Treasurer's Office in the Court House will not be open on the above days.

The Treasurer's Office in the Court House will be open every day except on the above dates from 9 A. M. to 3 P. M. for the receipt of Taxes. Tax-payers will please take notice that taxes will be due and payable Sept. 1st, and that on all bills unpaid on January 1st, interest will be charged and collected from Sept. 1st. On the first day of January all taxes unpaid are declared by law to be in arrears, and delinquents will be warned that unless settlement in full is made before April 1st, the claims against them will be placed in the hands of the Treasurer of the county, who will proceed to seize and sell their property to pay the taxes due with charges and all costs of sale. The Treasurer would therefore respectfully urge all tax-payers to pay promptly.

CLARENCE S. HURLOCK, Treasurer

Sold only by trained Corsetieres

The Spirella Corset

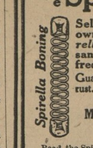

Selection and fitting done in your own home. Boned only with *Spirella Boning.* Flexible, light, sanitary, comfortable. Admits of frequent laundering.

Guaranteed one year against breakage or rust. Appointments to your convenience.

Phone or send post card
MRS. GEORGE W. SMITH,
Chestertown, Md.

Read the Spirella advertisements in Ladies' Home Journal, Delineator, Designer, Dress and Vogue.

HOPE H. BARROLL, Attorney.

Ratification Nisi.

Hope H. Barroll, Assignee,
vs.
Harmon F. Taylor, et. al.

In the Circuit Court for Kent County, in Equity.

No. 1801.

ORDERED, this 4th day of October, 1912, by the Circuit Court for Kent county, in equity, that the auditor's account and report, stated and reported by Lewin W. Wickes, auditor, in the above entitled cause, be ratified and confirmed, unless cause to the contrary therof be shown on or before the 28th day of October, next;—provided, a copy of this order be inserted in some newspaper printed and published in Kent county, once in each of two successive weeks before the 21st day of October, next.

JAMES T. DIXON, Clerk.

True Copy—Test: JAMES T. DIXON, Clerk.
o5-3t.

Grain Wanted!

HIGHEST CASH PRICES PAID FOR

Wheat and Corn

Delivered at Railroad Stations at

Chestertown, Worton, Lynch, Still Pond and Kennedyville.

PHONE 98—3 CHESTERTOWN.

Metcalfe Grain Co.

HOPE H. BARROLL, Attorney.

ORDER NISI.

Sarah C. Wright, et al,
vs.
Margaret Murray, et al.

In the Circuit Court for Kent County, in Equity.

No. 1619.

ORDERED, this 1st day of October, 1912, by the Circuit Court for Kent county, in equity, that the sale of the real estate mentioned in these proceedings made and reported by Hope H. Barroll, trustee, under and by virtue of a decree of the Circuit Court for Kent county, dated September 7th, 1907, be ratified and confirmed, unless cause to the contrary thereof be shown on or before the 7th day of December next;—provided, a copy of this order be inserted in some newspaper printed and published in Kent county, once in each of four successive weeks before the 4th day of November, next.

The report states the amount of sales to be $225.00.

JAMES T. DIXON, Clerk.

True Copy—Test: JAMES T. DIXON, Clerk.
o5-5t.

Notice to Creditors.

NOTICE is hereby given, that the subscriber has obtained from the Orphans' Court of Kent county, letters testamentary upon the personal estate of

JOHN JANKOWSKI,

late of Kent county, Md., deceased.

All persons having claims against said deceased are hereby warned to exhibit the same, with the proper vouchers thereof, to the undersigned on or before the 10th day of April 1913, otherwise they may be excluded by law from all benefit of said estate. Given under my hand and seal this 1st day of October, 1912.

FRANCES JANKOWSKI,
o5-4t. Executrix.

Notice to Creditors.

NOTICE is hereby given that the subscriber has obtained from the Orphans' Court of Kent county, letters of administration upon the personal estate of

BENJAMIN E. VANSANT,

late of Kent county, Md., deceased.

All persons having claims against said deceased are hereby warned to exhibit the same, with the proper vouchers thereof, to the undersigned, on or before the 10th day of April, 1913, otherwise they may be excluded by law from all benefits of said estate. Given under my hand and seal this 1st day of October, 1912.

WILLIAM T. JONES,
o5-4t. Administrator.

Notice to Creditors.

NOTICE is hereby given, that the subscriber has obtained from the Orphans' Court of Kent county, letters testamentary upon the personal estate of

GEORGE W. COTTON, Colored,

late of Kent county, Md., deceased.

All persons having claims against said deceased are hereby warned to exhibit the same, with the proper vouchers thereof, to the undersigned on or before the 10th day of April, 1913, otherwise they may be excluded by law from all benefits of said estate. Given under my hand and seal this 1st day of October, 1912.

ANNIE COTTON,
o5-4t. Executrix

Notice to Creditors.

NOTICE is hereby given, that the subscriber has obtained from the Orphans' Court of Kent county, letters of administration c. t. a., upon the personal estate of

SIMEON M. TAYLOR,

late of Kent county, Md., deceased.

All persons having claims against said deceased are hereby warned to exhibit the same, with the proper vouchers thereof, to the undersigned on or before the 24th day of March, 1913, otherwise they may be excluded by law from all benefits of said estate. Given under my hand and seal this 10th day of September, 1912.

MARIE T. TAYLOR,
s14-4t. Administratrix c. t. a.

Notice to Creditors.

NOTICE is hereby given, that the subscriber has obtained from the Orphans' Court of Kent county, letters of administration, upon the personal estate of

EMILY L. HOWARD,

late of Kent county, Md., deceased.

All persons having claims against said deceased are hereby warned to exhibit the same, with the proper vouchers thereof, to the undersigned on or before the 24th day of March, 1913, otherwise they may be excluded by law from all benefits of said estate. Given under my hand and seal this 10th day of September, 1912.

HOPE H. BARROLL,
s14-4t. Administrator.

Betterton Pharmacy,

Ericsson Ave., opposite Wheeler Ave., Betterton, Md.

Carries full line of DRUGS, CHEMICALS and SUNDRIES.
Prescriptions Carefully Compounded.
All Goods Delivered. Phone 208R.

DR. JOS. J. NURKIN,
BETTERTON, MD.
Physician and Surgeon,
SURGERY MY SPECIALTY.
Office hours—8 to 10, 6 to 7. aug.3-tf.

PHOTOGRAPHY!

Developing and Printing for Amateurs. Developing Brownie No. 1, 2, 2A (6 x p) 6c roll
Other sizes 10c.

Printing 1, 2, 2A Brownie	3c each
2½x4¼	4c "
3¼x4¼, 3½x3½	5c "
3¼x5½, 4x5	6c "

Mounting 1c each extra. Mail orders a specialty Promptly and carefully filled. We furnish plates and films for your camera.

F. A. GREENHAWK & BRO.,
May4-tf. Rock Hall, Md

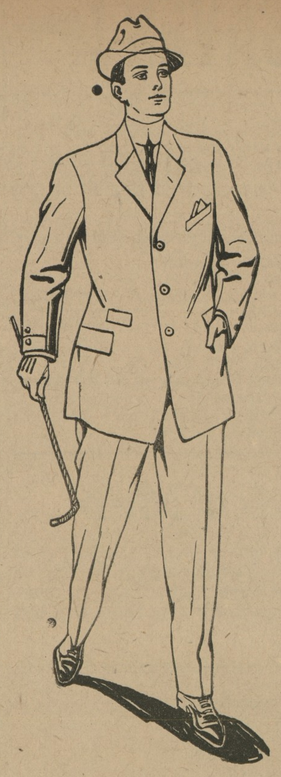

READY

WITH OUR USUAL LARGE ASSORTMENT OF

Suits and Overcoats

all the newest productions in weaves and colorings.

Full assortment of HATS, CAPS and FURNISHINGS GENERALLY.

Come look the line over while new and complete.

Respectfully,

Moody & Lusby,

Directly Opposite Court House,
Chestertown, Maryland.

"There's a Reason" For the Things in Our Store.

COPYRIGHT ADLER-ROCHESTER

We have two standards for every article we sell. We insist they shall be—

1. Made from the best materials.
2. Absolutely correct in style.

These two standards secured us the agency for the famous Alder-Rochester clothes.

We have made a study of men's clothes for years. We know a good deal about them, and we make this statement without a single reservation.

We offer you in these garments the finest clothes procurable.

ADLER-ROCHESTER CLOTHES

Every Adler-Rochester suit that we offer is guaranteed to give 100 per cent. service.

Every Adler-Rochester model that we show is the perfection of correct style.

Come in and let us tell you more about our store standards and these famous clothes.

OUR
FALL LINE
of "Gold Bond" Hats is now ready for inspection. All shapes and colors, stiff and soft.

Price $2.00.

WALK-OVER SHOES

Styles Galore

Get that pair of WALK-OVER Shoes now! We have 44 different styles to select from. Broad, medium, narrow and high toes. Gun Metal, Platinum and Tan leathers.

The selection is best now. You must buy shoes soon, anyway.

Buy them now!

This is one of them
DOPE MODEL
Button Boot, Black and Tan.
PRICE $4.00.
Others at
$3.50, $4.00, $4.50.

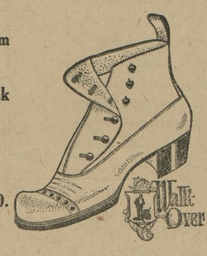

BORDLEY & SONS,
CHESTERTOWN, MD.

DOGS MUZZLED.

Notice is hereby given that all dogs in Chestertown must be muzzled by Sept. 18th. All dogs found without muzzles after that date will be killed or taken in charge. By order of

tf. COMMISSIONERS OF CHESTERTOWN

DR. HORACE W. NICHOLSON
Madison and Howard Streets,
BALTIMORE, MD.,
EYE, EAR, NOSE AND THROAT.

©Maryland State Archives, msa_sc6000_32_1-0328