SCHOFIELD'S

BIG STORE

at Still Pond, Md.

Don't Overlook These Special Sales

$1.25 Ham Boilers, For 98c	50c Henrietta Cloth, For 35c
$1.00 Galvanized Tubs, For 75c	75c Black Mohair, For 45c
95c Galvanized Tubs, For 65c	75c All-Wool Dress Goods, For 49c
39c Agate Coffee Pots, For 19c	75c Poplin Cloth, For 50c
$1.25 Wash Boilers, For 98c	40c Poplin Cloth, For 25c
15c Wire Clothes Line, For 9c	15c Ladies' Hose, For 9c
75c Coffee Mills, For 49c	15c Ladies' Gauze, For 9c
39c Lamps, For 22c	15c Madras, For 8c
18c Dish Pans, For 10c	12c and 15c Dress Gingham, For 8c
20c Salid Dishes, For 9c	15c Lawns, For 9c
39c Agate Pails, For 22c	Big line of White Goods, From 7c to 35c
40c Glass Pitchers, For 20c	$3.25 Men's Dress Pants, For $2.25
18c Vases, For 9c	$2.25 Men's Dress Pants, For $1.50
75c Pictures, For 39c	$2.00 Men's Dress Pants, For $1.39
25c Dust Brushes, For 15c	75c Dress Shirts, For 49c
$1.25 Suit Cases, For $1.15	$1.35 Men's Kika Pants, For 98c
$1.25 Water Sets, For 98c	15c Men's Black Hose, For 9c
40 Agate Dish Pans, For 23c	15c Men's Tan Hose, For 9c
$3.25 Safety Razors, For $2.25	50c Men's Suspender, For 39c

☞Highest Prices Paid for Eggs and Butter.

SCHOFIELD, at Still Pond, Md.

KILBOURN & BRAMBLE'S

New Store at Fairlee is filled with a

New Line Fall and Winter Merchandise.

10c Outing Flannel, sacrifice, per yard	8½c
10c Bleached Muslin, sacrifice, per yard	8½c
10c Canton Flannel, per yard	8½c
$5.00 Rain Coat	$3.75
$12.50 Rain Coat	9.00
4.00 Rain Coats, boys	2.75
3.00 Leather, sale price	2.00
2.50 Gunning Coat	2.00
2.50 Corduroy Pants	2.00

Our Line of Men's and Boys' Clothing

Will please you. 100 styles to select from. Men's Suits $5 to $15.

FREE—$1 WATCH.

To advertise our new line of Boys' Suits, prices from $2.50 to $4.00, will give a Watch with each suit.

$15.00 Couch, sale price	$12.00
12.00 " " "	10.00
10.00 " " "	8.00
6.00 " " "	5.00
Buffetts from	$5.00, $10.00, $16.00 and $20.00
Bed Room Suits	$9.00, $12.50 and $18.00
Iron Bedstead for	$1.50
Two-Piece Mattress for	3.00
Linoleum, yard wide	35c
" 2 yards wide	40c
1-yard Oil Cloth, per yard	25c
50c Wool Carpet, per yard	39c
25c Jap. Matting, 40 yards, per roll	$7.90
22½c China Matting, 40 yards, per roll	7.50

COOK STOVES AND RANGES.

GET OUR PRICES.

$4.00 Short Snag-proof Rubber Boot	$3.65
6.00 Hip " " "	5.00
5.00 Short Duck Vamp Boot	3.00

TOWERS FISH BRAND OIL CLOTHING.

$3.75 Riding Saddles (12 to sell)	$1.98
2.50 Wool Bed Blankets	1.90
5.00 " " "	4.00
Cheaper Blankets	60c up to $10.00
$6.00 Wool Horse Blankets, by the pair, each	$5.00
Horse Blankets	90c to $6.00

SWEATER COATS, A FULL LINE.

$3.00 Ladies' all wool double breasted roll collar	$2.50
2.50 " " " single " " "	2.00
Other grades	25c, 50c, $1.00, $1.50 and $2.50

Gunning Season—Buy Shells.

45c box No. 12, black powder, 3—1, at	35c
50c box No. 10, black powder, 3¾—1¼, at	42c
No 12 smokeless powder	48c
No. 10 smokeless powder	58c
$1.25 Bucket Mackerel	98c
Mason's Quart Jars	45c
Best Fodder Yarn, spot cash	6¾c

Timothy Seed lower—get our prices. Farmer's Favorite and Thomas' Drill; also Repairs on hand.

Eggs Wednesday 3c above Baltimore quotations.

On Wednesday when your purchases amount to $1.00 in cash each customer can buy a 10-qt Pail which sells for 15c for 3c.

KILBOURN & BRAMBLE.

PEOPLE YOU KNOW.

Mr. Rogers Sappington, of Baltimore, spent the week-end with his mother, Mrs. J. B. Sappington, on Mill street.

Mrs. Murray and son, of Baltimore, were guests of Mr. and Mrs. Hope H. Barroll over Sunday.

Miss Josephine Wheatley, of Seaford, Del., spent the week-end with her parents, Mr. and Mrs. Wm. A. Wheatley.

Mrs. Alfred Biscoe, son, Karl, and his wife, of Pittsburg, were guests this week at the Hotel Pippin. It was their first visit here for 20 years. They attended services at Christ M. P. Church on Sunday where for years, Mr. Al. Biscoe, as he was familiarly known, was choir leader and chorister in the Sunday school.

Mr. Newell Graham, of Salisbury, spent the week-end with his parents at Christ Church parsonage.

Mr. Gilbert Jarman, of Baltimore, was at home over Sunday, as was also Mr. Simon Westcott, of Baltimore.

Mrs. Virginia Byron quietly observed her 76th birthday on Sunday. We are glad to state that Mrs. Byron is in fine health, and her many friends wish for her many returns of her natal day.

Prof. Frazier Russell, of the Maryland School for the Blind faculty, Baltimore, was at home over Sunday.

Mrs. C. M. V. Follett, representative of the Florence Crittendon Mission, Baltimore, has been in Chestertown on business during the week.

Senator and Mrs. Garrett Foxwell spent a part of the week with relatives and friends in Wilmington attending old home week.

We are very glad to state that Mrs. S. E. Ford is sufficiently improved as to be able to be out and enjoy this charming October weather.

Mrs. William C. Sutton missed her footing and fell off the steps at Christ M. P. Church at the close of services on Sunday evening, sustaining slight bruises and a severe nervous shock. We are glad to state that she is recovering.

Mr. and Mrs. Samuel Vannort spent a part of the week in Baltimore with their daughter, Mrs. James W. Chapman, Jr.

Dr. John L. Wethered, who has been living in the far west for a number of years, has returned to Chestertown where he will remain for a year at least. Dr. Wethered's health is excellent, and he may practice his profession here.

Little Miss Rebecca Jarrell, daughter of Mr. and Mrs. Clifton L. Jarrell, got a bad fall at the home of her parents, on Washington avenue on Monday. She fell backwards and struck her head a heavy blow, requiring medical attention. We are glad to state that the little girl has recovered.

Mrs. Jennie Robinson, of Los Angeles, Cal., is the guest of her mother, Mrs. Harrison W. Vickers, Sr., at Lauretum place.

Master Neavit Stafford is quite sick with typhoid fever at the home of his parents on Cross street.

Mr. William Medders, the hustling merchant of Still Pond, is in New York arranging for his big Christmas display. We shall have more to say next week.

Mr. and Mrs. Jamison have rented the upper portion of Mr. A. M. Culp's new building on Cross street, as a residence. The entire first floor will be used by Mr. C. N. Robinson, the busy tailor as a tailoring and cleaning establishment, and dwelling. Mr. Robinson expects to move next week.

Mrs. Araminta Burk, one of our oldest and most highly esteemed residents quietly observed her 80th birthday on Saturday. May she live to see many more such occasions.

Miss Glenn Taylor, of Baltimore, was the guest of Mr. and Mrs. James Brice a part of the week.

Mrs. Washington G. Skirven, formerly of Tulip Forrest, near Fairlee, has rented apartments at the home of Mrs. George Bell, on Queen street, and she will remove to Chestertown shortly.

Mr. Arthur Prettyman has resigned as solicitor for the Prudential Insurance Company here and will remove with his wife and her mother to Philadelphia, where he will engage in business about November first.

Mr. William R. Aldridge has been quite ill during the week, but we are glad to state that his condition is somewhat improved at this writing.

It is reported that Mr. and Mrs. Herbert E. Perkins have rented one of Mr. Wilbur W. Hubbard's new houses on Front street, and that Mrs. S. H. Betton, of Chesapeake city, has rented the other.

Register of Wills Jesse R. Copper has been suffering with an attack of the bilious during the week and has been under the care of a physician.

Mrs. W. R. Graham and daughter, Miss Jessie, have been visiting in Baltimore during the week.

Mr. Fulton, of New York, has been in Chestertown during the week inspecting the work at the American Strawboard Mill.

Rev. W. W. Sharpe, pastor of Seaford Del. circuit and Mr. George Noble, of Frederalsburg, were guests of Mr. and Mrs. W. Robert Huey on Tuesday. They made the trip in an auto.

Mr. Harry B. Rote, one of our jewelers, has been in Philadelphia and New York during the week purchasing his large Christmas stock.

Mrs. Frank H. Moore and two children, of Pittsburg, are guests of her parents, Mr. and Mrs. Frank H. Greenwood.

Misses Jennie Wilkins and Belle Emory have just returned from a delightful trip abroad. They traveled in company with a tourist party and made a number of warm friends.

Mrs. Ross, of Baltimore, has been the guest of Mrs. Kent Lambert, during the week.

Mr. and Mrs. W. Arthur Mitchell, of Elkton, and Mrs. Spencer Weiant, of New York, were guests for a few days last week of Mr. and Mrs. John C. Davis.

Mrs. Sarah Hodgkin has been visiting relatives and friends in Galena.

Supervisor's Notice

—OF—

Registration of Voters

—WITH—

Names of Registers and Dates and Places of Sittings.

THE Board of Supervisors of Election for Kent county hereby give notice to the voters of Kent county that the Officers of Registration will sit in their respective Districts and Precincts of Kent county for the purpose of registering all qualified persons who shall apply in person to be registered in the Districts or Precincts in which they may reside, between the hours of eight (8) o'clock A. M. and seven (7) o'clock P. M. upon the following dates:

Third Sitting for Revision Only

Tuesday, Oct. 15, 1912

The places where such Registration, upon the dates aforementioned, will be held in the respective Districts and Precincts, are as follows:

First District, Millington Precinct—At B. Frank Vanzant's hotel, Millington.—Oct. 1st and 8th for Registration, and Oct. 15th for Revision only.
PAUL C. PRICE, Rep.,
JULIAN T. POWER, Dem.,
Registrars.

First District, Galena Precinct—At Galena Band Hall, Galena.—Oct. 1st and 8th for Registration, and Oct. 15th for Revision only.
JOSEPH E. BOYD, Rep.,
GOVE EVERETT, Dem.,
Registrars.

Second District, First Precinct—At D.T. Nickerson's house room, Kennedyville.—Oct. 1st and 8th for Registration, and Oct. 15th for Revision only.
HARRY J. HILL, Rep.,
EDGAR PENNINGTON, Dem.,
Registrars.

Second District, Second Precinct—At L. A. Pennington's store room, Kennedyville.—Oct. 1st and 8th for Registration, and Oct. 15th for Revision only.
J. WARNER GEAREY, Rep.,
ELIAS OTHOSON, Dem.,
Registrars.

Third District, First Precinct—At Prettyman's Hall, Worton.—Oct. 1st and 8th for Registration, and Oct. 15th for Revision only.
JOSEPH W. ATWELL, Rep.,
H. M. MATTHEWS, Dem.,
Registrars.

Third District, Second Precinct—At John S. Owens' hotel room, Betterton.—Oct. 1st and 8th for Registration, and Oct. 15th for Revision only.
GEO. W. OWENS, Rep.,
HARVEY B. MOORE, Dem.,
Registrars.

Fourth District, First Precinct—At Voshell House, Chestertown, corner room.—Oct. 1st and 8th for Registration, and Oct. 15th for Revision only.
CHAS. N. SATTERFIELD, Rep.,
J. FRANK CONNELLY, Dem.,
Registrars.

Fourth District, Second Precinct—At Wm. A. Burk's store room on Cross street, Chestertown.—Oct. 1st and 8th for Registrtion, and Oct. 15th for Revision only.
WM. A. BURK, Rep.,
HARRY FALLOWFIELD, Dem.,
Registrars.

Fifth District, First Precinct—At F. M. Satterfield's store room, Rock Hall.—Oct. 1st and 8th for Registration, and Oct. 15th for Revision only.
WM. W. CAMP, Rep.,
CHAS. JUDIFIND, Dem.,
Registrars.

Fifth District Second Precinct—at Samuel Burgess room, Edesville—Oct. 1st and 8th for Registration and Oct. 15 for revision only.
RICHARD P. CROUCH, Rep.,
FRANCIS A. COLLISON, Dem.,
Registrars.

Sixth District—at Walter B. Barnes room, Fairlee, Oct. 1st, and 8th, for Registration and Oct. 15 for revision only.
HARRY P. JONES, Rep.,
MAHLON P. LEE., Dem.,
Registrars.

Seventh District—At W. S. Scoone's store room, Pomona, Oct 1st and 8th for Registration and Oct. 15th for revision only.
HENRY BROWN, Rep.,
THOMAS S. TOULSON, Dem.,
Registrars.

By order of Board,
JOHN C. DAVIS, PRES'T.,
WALTER S. TREW,
SAMUEL G. CALDWELL,
Supervisors of Elections for Kent County.
W. W. BALDWIN, Clerk.

H. H. BARROLL AND L. W. BARROLL, Att'ys.

ORDER NISI.

Adam F. Huey, et al.,
vs.
Charles F. Wooleyhan.

In the Circuit Court for Kent county, in Equity.

No. 1825.

ORDERED, this 7th day of September, 1912, by the Circuit Court for Kent county, in equity that the sale of the mortgaged personal property mentioned in these proceedings made and reported by Hope H. Barroll, Attorney and Trustee, under and by virtue of the power of sale in a chattel mortgage from Charles F. Wooleyhan to Adam F. Huey, et al., dated March 16th, 1912, be ratified and confirmed, unless cause to the contrary thereof be shown on or before the 16th day of October, next—provided, a copy of this order be inserted in some newspaper printed and published in Kent county, once in each of four successive weeks before the 30th day of September next.

The Report states the amount of sales to be $1,556.27.

JAMES T. DIXON, Clerk.

True copy—Test:
JAMES T. DIXON, Clerk.
s14-5t.

INSURANCE!

Fire, Lightning, Life, Accident and Health

In old reliable companies at lowest current rates. Policies cover Grain and Hay in both Stack and Barn. Prompt Personal Attention to all business.

EDGAR P. BECK.
Office in new Transcript Building.

WILLIAM W. BECK,
ATTORNEY-AT-LAW
CHETSTERTOWN, MARYLAND,
Office on Court street.

HERE AT HOME.

Chestertown Citizens Gladly Testify and Confidently Recommend Doan's Kidney Pills.

It is testimony like the following that has placed Doan's Kidney Pills so far above competitors. When people right here at home raise their voice in praise there is no room left for doubt. Read the public statement of a Chestertown citizen:

S. F. Robinson, stationary engineer, N. Calvert St., Chestertown, Md., says: "Besides having trouble from my bladder, I also suffered from backache. The passages of the kidney secretions were irregular and attended with pain. Doan's Kidney Pills were the best kidney medicine I ever used, giving me great relief. I heartily recommend this remedy."

"When Your Back is Lame—Remember the Name." Don't simply ask for a kidney remedy—ask *distinctly for Doan's Kidney Pills*, the same that Mr. Robinson had—the remedy backed by home testimony. 50c all stores. Foster-Milburn Co., Props., Buffalo, N. Y.

Auditor's Notice.

HOPE H. BARROLL, ASSIGNEE,
vs.
JOHN P. COCHRAN, ET AL.

No. 1821.

In the Circuit Court for Kent County, Maryland, in Equity.

The judgment creditors, lienors and assignees of John P. Cochran and all persons claiming an interest in the equity of redemption in the real estate sold in the above entitled case, are hereby notified to file their claims, with the vouchers thereof, with the auditor of this court, on or before the 16th day of November, 1912, otherwise they will by law be excluded from participating in the fund to be audited in this case.

September 13th, 1912.

By order of the Court,
LEWIN W. WICKES, Auditor.
s14-5t.

L. A. Pennington & Co.,

Kennedyville, Md.

DEALERS IN

All KINDS of LUMBER

—AND—

Building Materials,

INCLUDING

Mill Work, Fencing Material, Siding, Flooring, Shingles, Roofing Felt of all kinds, Galvanized Iron Roofing, Lime, Hair and Cement, Putty, Glass, Builders' Hardware, Farm Gates always on hand.

Give us a call.

L. A. PENNINGTON & CO.

ROCHESTER RADIATORS FOR SALE.

Put up Free when bought of us.

See HARRY'S NEW STORE

AND it will be better to go there, than to wish you had. We have some sweet surprises here for you, so be sure to see us. We have one of the best lines of plain and fancy Candies on the shore. We also sell the famous MARTHA WASHINGTON CANDIES, the kind everyone likes. Don't fail to try a box of these delicious candies.

We also have a very fine line of TABLE and FANCY GROCERIES, which we offer at popular prices. Everything new, fresh and up-to-date. Our prices are right. Call and see us.

Yours,
HARRY HODGKIN,
CHESTERTOWN, MD.

NOW IS THE TIME TO

Paper and Paint

Your House

BE sure and get the BEST WORKMEN and the BEST MATERIAL. Don't waste good money on bad material. Masury's Paints are the best on the market. We are the sole agents for this district, and are always ready to show you sample card and quote prices.

We Will Paper Your Room for $3 and upwards,

and guarantee satisfaction or no money.

IF YOU WANT YOUR PICTURES FRAMED

call and see our selections of Moulding before going elsewhere. They are the finest in town. We can be found at the old stand, opposite the M Church.

Yours for Business,
W. L. FOWLER.

RHEUMATISM

This nerve-racking disease is caused from impure blood and uric acid poison. External applications sometimes give temporary relief but won't cure; the sure way to secure permanent results is to thoroughly eradicate from the blood all the impurities. Nothing on earth will drive out the poisons from your system, keep the bowels, kidneys and liver in good condition as SEVEN BARKS, the wonderful remedy that has proved its great merits the past 42 years.

SEVEN BARKS can be had of all druggists, at 50 cents per bottle. Give it a good trial and watch your rheumatism disappear.

LYMAN BROWN, 68 Murray St., New York, N.Y.

PARKER'S HAIR BALSAM

Cleanses and beautifies the hair. Promotes a luxuriant growth. Never Fails to Restore Gray Hair to its Youthful Color. Prevents hair falling. 50c. and $1.00 at Druggists.

OLD DR. THEEL & DR. W. L. THEEL

1719 Spring Garden St., (formerly 535 N. 6th St., Phila., Pa.) Ein Deutscher Arzt, Only German Specialist. The German Treatment, the only Guaranteed Cure for Specific Blood Poison, others can't Cure, all use Mercury & Arsenic, Worse than the Disease itself, it's a curse of humanity. All Skin & Private Diseases, Excesses, both sex, Abuses, Weaknesses, Nervous Debility, Lost Manhood, Drains, Atrophy, Piles, Losses, Varicocele, Hydrocele, Rupture & Stricture, no cutting, Kidney, Bladder, 46 yrs. practice & 6 yrs. Hosp. Exp. in Germany. Book Free, tells all, exposing Museums, City & Country Advertising Frauds. Mrs. 9-8, 6-9; Sun. 9-2

A Thorouhbred Cow and Forty Other Prizes Free.

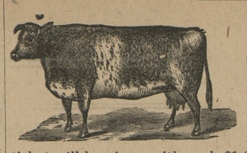

A Thoroughbred Cow

and 40 OTHER PRIZES will be given away ABSOLUTELY FREE at

Graham & Clements' Store.

Beginning March 1, 1912, to those who purchase goods at our store for CASH, a ticket will be given with each $1.0purchase between that date and DECEMBER 21, 1912.

To all WHO PAY THEIR NOTES WHEN DUE on or before DECEMBER 21, 1912, will be given a ticket for each $2.00 paid.

Bills for the book accounts will be mailed out as usual, on the first day of July and the first day of December, and to all WHO PAY THEIR BOOK ACCOUNTS during the months of July as rendered July 1st, and during the month of December previous to 2 P. M on December 21, 1912, as rendered Dec. 1st, will be given one ticket for each $2.00 paid.

Rules for the Distribution of the Prizes.

For each ticket given a duplicate in number will be put in a box, and on SATURDAY, DECEMCER 21st, 1912, at 2 o'clock P. M., the box will be thoroughly shaken by any one who desires to shake it. A boy will then be chosen by those present and he will be blindfolded, and proceed to draw the tickets from the box. The first ticket out shall draw the first prize, and the second ticket out the second prize, etc.

Prize No. 1, a Thoroughbred Cow.
Prize No. 2, a set of Carriage Harness.
Prize No. 3, a Riding Saddle and Bridle.
Prize No. 4, a Washing Machine.
Prize No. 5, a Ball-bearing Grindstone.
Prize No. 6, a Bread Mixer.
Prize No. 7, a Five-tooth Cultivator.
Prize No. 8, an Agate Double Roaster.
Prize No. 9, a Dollar Pocket Knife.
Prizes Nos. 10 to 19, inclusive, a Dollar Buggy Whip.
Prizes Nos. 20 to 30, inclusive, a pair of Wiss Guaranteed Scissors.
Prizes Nos. 31 to 40, inclusive, a Good Broom.
Prize No. 41, a Registered Thoroughbred Berkshire Pig.

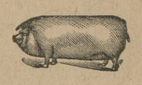

☞Come and bring your tickets SATURDAY, DECEMBER 21st, 1912, and take the PRIZES home with you, as duplicates of the lucky numbers must positively be presented on SATURDAY, DECEMBER 21, 1912, at the drawing, so as to secure a prize. Duplicate of the lucky number not being presented at the close of the drawing, other numbers will be drawn until all of the prizes are given away. Please do not ask us to exchange other goods for the prizes you draw. Yours for business,

GRAHAM & CLEMENTS,
Next Door to Chestertown Bank of Md. CHESTERTOWN, MD.

THE SCHAUBER CORN CUTTER

takes but one man and one horse to operate, and cuts from eight to eight and one-half Acres per day average.

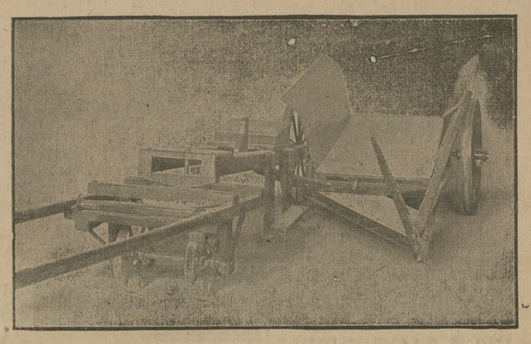

OUR GUARANTEE—Taking all into consideration, viz: Easy to operate, light draft, depositing corn in a straight pile, not knocking off the ears, strength and durability, cost of operating, being able to go anywhere in the field without having to cut first row or turn row, gathering up down corn, and the promptness and excellency of its work, we guarantee this machine to be the best on the market. A trial will convince. Over 1000 in actual use and giving entire satisfaction.

JOHN SCHAUBER & BRO., CHESTERTOWN, MD.

Merchants' & Miners' Transportation Co.

"Florida by Sea."

DIRECT ROUTE—BALTIMORE to

Savannah and Jacksonville.

Best route to Florida, Cuba and the South. Fine steamers, excellent service, low fares. All steamers equipped with wireless. New steamers Suwannee and Somerset in commission. Rooms de Luxe, baths.

SEND FOR BOOKLET.

W. P. TURNER, P. T. M., BALTIMORE, MD.

Stewart Fruit Company,

of Baltimore City, Md.,
118 & 120 E. Pratt street.

COMMISSION FRUIT AND PRODUCE SHIPPERS AND JOBBERS.

Highest market prices. Returns same day.
Fruits, Berries, Melons, Vegetables, Poultry, Eggs, Live Stock, Furs, Hides, Country Produce, Oysters, Grain, Hay, Marsh Grass.
Shippers are invited to visit our new store.
Largest Fruit and Produce House in Baltimore.
Reference—National Bank of Commerce, Bradstreet or Dunn.
☞CONSIGNMENTS SOLICITED.☜

WILLIAM P. IRELAND,

Fruit, Produce and Live Stock

COMMISSION MERCHANT

131 DOCK STREET,
Philadelphia.

Plumbing & Machine Work

Executed in a Skillful Manner in Everyd Detail Steam and Hot Water Heating. Pipe an Pipe Fittings, Plumbing Materials, Bath Tubs and Sanitary arrangements. Also Rubber Hose and Hose Fittings.

Wind Mills and Pumps, Every Description
Special attention to
REPAIRING ENGINES AND BOILERS
☞Also BICYCLES REPAIRED.
FRANK M. MILLER,
Chestertown, Md

DR. CHARLES RICHARD TWILLEY.

GRADUATE OF THE BALTIMORE COLLEGE OF DENTAL SURGERY

Having enlarged and otherwise added to the conveniences of my office on Main street, I am prepared to perform operations in advance Dentistry in the most approved style.

☞EXTRACTING TEETH WITHOUT PAIN

Office 115 Main street. With Dr. J. T. Twilley.

INDIAN TAR BALSAM

the one remedy that really cures a cold.

A superior preparation, compounded with rare skill, under the supervision of experienced chemists.

Coughs, Colds, Grip, and similar troubles quickly disappear after a few doses.

Small and palatable doses, quick and sure results.

Unconditionally guaranteed. Your dealer will refund your money if it fails.

TRY IT.

25 CENTS EVERYWHERE.

Indian Tar Balsam Co.
BALTIMORE

S. SCOTT BECK,

ATTORNEY-AT-LAW,
CHESTERTOWN, MD.

Office—Kent News Building.
Special attention given to all collections.

G. B. TAYLOR

SURVEYOR.

Farm surveys for area, division lines and recovering lost lines.
Leveling for ditches, drains and grading.
Maps, plots and blue prints.
High-class work, moderate charges.
a5-tf. P. O. Chestertown or Millington, Md.

©Maryland State Archives, msa_sc6000_32_1-0334