The Transcript.

R.H.COLLINS, T.D.BOWERS
EDITORS.

DEMOCRATIC TICKET.

FOR PRESIDENT:
WOODROW WILSON,
of New Jersey.

FOR VICE-PRESIDENT:
THOMAS R. MARSALL,
of Indiana.

FOR REPRESENTATIVE IN THE SIXTY-FIRST CONGRESS FROM THE FIRST CONGRESSIONAL DISTRICT:
JAMES HARRY COVINGTON,
of Talbot County.

FOR CHIEF JUDGE OF THE SECOND JUDICIAL CIRCUIT:
ALBERT CONSTABLE,
of Cecil County.

FOR PRESIDENTIAL ELECTORS:
(At Large)
JAMES T. TRUITT, Wicomico.
ROBERT E. LEE, Baltimore.
(District)
1—ALBERT W. SISK, Caroline.
2—FRANK T. SHAW, Carroll.
3—WM. SHEPPARD BRYAN, Balto.
4—JAS. McC. TRIPPE, Baltimore.
5—LOUIS C. CARRICO, Charles.
6—E. A. BAUGHMAN, Frederick.

GRAND

MASS MEETING

—AND—

Democratic Rally

—IN—

FIREMFN'S HALL, CHESTERTOWN,

TUESDAY, OCTOBER 22d,

Afternoon and Evening.

SPEAKERS:
HON. ISAAC LOBE STRAUS,
HON. HENRY D. CLAYTON,
Congressman from Alabama;
HON. J. HARRY COVINGTON,
Candidate for Congress, and one other good man.

GEORGE E. NOLAND,
JAS. E. MORRIS,
CHARLES L. DODD,
State Central Committee for Kent Co.

Let him who is without sin cast the first stone, Mr. Dodd.

Gov. WILSON'S majority will be so big in November that Teddy and Bill won't be able to see over it. Even Pennsylvania will be included in the landslide.

Gov. WILSON is the people's candi date. What are you doing to help him? Those of you who did not give a dollar to the TRANSCRIPT fund, send it to Senator Blair Lee, treasurer. You certainly ought to do something more than cast a vote for Wilson.

DID we not tell you that when Senator Raynor and Congressman Cockran got together that the fur would fly? Senator Rayner got in some powerful licks, but one or two sallies from Congressman Cockran made the Maryland Senator a little groggy.

WE trust that the Anti-Organization forces will be driven from power forever in this county if any of its adherents ever resort to such dirty and contemptible methods of politics as have been exhibited through the columns of the Kent News by its *contributing editors* in the last two weeks.

GOVERNOR WILSON slept peacefully through a train accident on Friday in which his own car was slightly damaged, and arrived in Omaha on Saturday to be greeted by a large crowd at the railroad station. The Governor knew nothing of the accident until informed of it next morning.

AT a Democratic mass meeting at Towson on Tuesday last former Attorney-General Isaac Lobe Straus, in his speech on the tariff question referred to Senator John Walter Smith's record on tariff on lumber as follows:

"And in this connection I have often thought some one should speak a word of warning to the Democrats of this State. If these be Democratic principles that I have announced, Maryland should not be represented in the United States Senate by a man who voted for a tariff on lumber. Democrats are pledged to oppose special privilege; it makes no difference whose private interests are benefitted."

IF any one doubts the popularity of William Jennings Bryan he should have read of that wonderful meeting with Gov. Wilson on Saturday in Mr. Bryan's home town, Lincoln, Nebraska, when 100,000 people turned out to do honor to Governor Wilson and the Peerless Leader. One of the most remarkable facts of modern history is, that notwithstanding the three defeats of Mr. Bryan for the presidency, he is more popular with the people than ever before, and the politicians don't like him simple because he has the spunk to give them a jab in the fifth rib every once in a while. Only a great man could hold the esteem of the great mass of the people under such circumstances, and in our judgment Bryan is one of the greatest man ever raised in the United States.

WE ACCEPT MR. DODD'S DARE.

Mr. Charles L. Dodd in his characteristic article in the Kent News last Saturday stated that we would not dare publish the amount of money the TRANSCRIPT has received out of the county in late years. We accept his dare, and say that during the six years he was clerk to the Board of Commissioners, and had the disposal of some $250 or $300 worth of printing every year, a hasty glance at our books shows that WE RECEIVED $3.50 PER YEAR FOR EACH OF THE SIX YEARS OF HIS INCUMBENCY IN OFFICE. THE KENT NEWS GOT THE BALANCE. If Mr. Dodd wants an itemized account of this $3.50, we shall gladly furnish it. Mr. Dodd and others are making a great to do about what the TRANSCRIPT is getting. Better be honest and tell a little about what the other fellow has gotten and is still getting.

WILSON LEADS IN 23 OUT OF 29 "DOUBTFUL" STATES.

The New York Herald's straw ballot shows 69,046 voters polled—30,261 for Wilson, 20,748 for Roosevelt, 13,055 for Taft. This canvass is for the most part in States usually considered doubtful. For the first time, Pennsylvania is put in this column, for no one seems to know just what will happen in that State, which often piles up Republican majorities of 300,000.

Taft, the Herald finds, has become "noticeably stronger, Republicans in several States who have gone over to the Bull Moose camp having returned to the Taft fold." But he has not gained nearly enough to put him in the running, the canvass showing him still a bad third. Taft gains are reported in Maryland, Connecticut, New Jersey, New York, Pennsylvania, Minnesota and Michigan. "This movement is in part offset, however, by the apparent decision of many 'scared Republicans to cast their votes for Wilson.'"

In the straw ballot Wilson leads in 23 States of the 29. And the reports of correspondents indicate an even greater lead than the straw vote shows. For instance, in Connecticut, where Roosevelt is one vote ahead, the politicians of all parties acknowledge that if the election were held now, Wilson would carry the State. Maine and Massachushetts are claimed for Wilson, leaving Taft in New England only Vermont and New Hampshire, and he is not certain of these. Rhode Island is considered very doubtful. One genuine surprise is Pittsburg, the Roosevelt stronghold, where Wilson is in the lead.

In California Wilson polled 11,433 to Roosevelt's 9,094 and Taft's 9,122. The exclusion of Taft's electors will undoubtedly have a considerable effect on the result, which is yet to be shown. Roosevelt in the straw vote is leading in Illinois, Michigan, Washington, Idaho; Taft in Utah and Wyoming. Yet the political experts expect Wilson to carry Illinois, Wyoming and Michigan. For in those States the Democrats could win if they merely hold their normal vote. But they are gaining considerably more from the Republicans than they are losing to Roosevelt.

If the straw votes show which way the wind is blowing, there's nothing to it but Wilson.

CHURCH WORK.

Three persons were received into membership in Christ M. P. Church last Sunday morning, one on probation and two by certificate.

Rev. Dr. W. R. Graham preached a strong sermon to a crowded house last Sunday evening on "The Peril of Faultfinding or Accusing Others of Evil."

Rally Day will be observed in Christ M. P. Church to-morrow (Sunday). A program of special interest will be rendered at the Sunday school service.

Rev. Mr. Connelly, the popular pastor of Piney Neck M. E. Church, was a welcome caller at the TRANSCRIPT office last Monday. He is impressed with his work in Piney Neck. He states that his congregations are large, his Sunday school is growing all the time, and the work generally is in splendid shape, all of which we were much pleased to hear.

Preaching services at the Presbyterian churches as follows: Westminster at 10.30 A. M., Grace at 3 P. M., Worton at 7.45 P. M.. Sunday school every Sunday morning at 10 A. M. at Worton.

Chestertown M. E. Church, Rev. L. E. Barrett, D. D., pastor. Services next Sunday Oct 13th, as follows: 10.30 A. M., preaching by the pastor, subject "The Dove That Came Home" 2.15 P. M. Sabbath school; 7 P. M., Epworth League Song Service followed by short sermon by the pastor, subject: "Safe to Land" 6th in series of "Seaside Reflections." All welcome.

The services in the M. E. Church last Sunday were interesting and deeply spiritual. A large congregation was present and the sacramental service following the pastor's short but pointed sermon was solemn and impressive. At the close seven persons joined the church. In the afternoon the Sunday school held Rall Day services. There were choruses and quartettes, nicely rendered and an address by Mr. Norman Jefferson. The missionary offering amounted to over $65.00. Mr. H. H. Klinefelter, the superintendent, had charge. The missionary banner for the month was awarded to Miss Bessie Stuart's class.

Christ Methodist Protestant Church, Rev. W. R. Graham, D. D., pastor. Special Rally Day services on Sunday. Preaching by the pastor at 10.30 A. M. and 7.30 P. M. Morning subject: "Hard Places for the Christian." Evening subject: "God's Challenge to Unbelief." Rally Day exercises in the Sunday school and Missionary offering at 2.30 P. M. Juniors at 6.00 o'clock. Christian Endeavor service 6.45 o'clock. Mid-week service Thursday evening at 7.30 o'clock.

Revival services will begin at Trinity M. E. Church, South, Millington, Sunday evening, October 13th, to continue for two weeks. Rev. J. P. Stump, of Ingleside, will be present the first week and do the preaching. Services will begin at 7.30.

THE GRIM REAPER.

MISS ANGELINA VENABLE.

Mrs. Angelina Venable, one of the oldest residents in this county, died at the home of her daughter, Mrs. James French, near town, on Tuesday aged 83 years. Funeral services were held from the home of her daughter, Mrs. French, near town, yesterday afternoon at two o'clock, conducted by Rev. G. A. Morris. Interment was made in Still Pond cemetery. Undertaker J. E. Ferguson had charge of the funeral arrangements.

It is with much regret that we announce the death of the first baby in Kent county to be named for Governor Woodrow Wilson. The infant son of Mr. and Mrs. William Wheat, of near Worton, who had been given the name of Woodrow Wilson, died on Monday. Interment was made at St. Paul's. Undertaker Charles L. Dodd had charge of the funeral arrangements.

HAZEL M. NEWCOMB.

Hazel M., the 3-months old daughter of Mr. and Mrs. Thomas Newcomb, of Lynch, died on Saturday. Funeral was held Tuesday afternoon; interment in Still Pond cemetery. Undertaker Wm. H. Krusen in charge.

People You Know.

Other personals on page 2.

Mr. and Mrs. Harry R. Graham and Mr. and Mrs. Jas. W. Crouch have been enjoying an automobile trip to Washington D. C. and Leonardtown, St. Mary's county, where they visited relatives of Mrs. Graham and Mr. and Mrs. Crouch's son, Mr. Norman S. Crouch, who is cashier of a bank there.

Mrs. Whittier C. Copper has been quite sick at her home on Park Row, during the week. We are glad to state she is improved.

Prof, G. B. Taylor will remain in the residence he now occupies on Washington avenue. Mr. Taylor contemplated removing to his farm, near Millington, but has decided to remain in Chestertown.

We received an interesting letter on Thursday from Mr. Samuel J. Comly who has been in the Methodist Episcopal Hospital, Philadelphia, for eleven weeks for special treatment. He states that he is improving and hopes to get out of the hospital the coming week. His many friends will no doubt be glad to learn of his improvement in health.

Mr. and Mrs. W. Robert Huey are spending the week-end with home folks in Seaford, Del.

Mr. Hartley C. Weer, of Sparrows Point, has returned home after a visit to his parents Mr. and Mrs. James E. Weer, of Kennedyville.

Mr. and Mrs. James G. Beck enjoyed a delightful automobile trip to Philadelphia on Thursday.

Sir Walter Rawleigh has been quite sick at his home on Kent Street for the past several weeks.

Mrs. Woodford, mother of Rev. T. R. Woodford, of the Baltimore Book Concern of the Methodist Protestant Church suffered a second stroke of paralysis last week, and is in a critical condition.

Millie Christine Dead.—Millie Christine, said to be the greatest twin freak of human anatomy, exhibited in Chestertown years ago, once presented to Queen Victoria and possessing apparently two separate and distinct beings with one body, died on Wednesday at the old homestead, in Columbus county, North Carolina, where they were born in slavery. They were born to negro parents and died within a few hours of one another, aged about 60 years.

BONES WANTED

Hafleigh & Co.
Philadelphia

LARGE PUBLIC SALE

—OF—

Cattle and Horses

Will sell at public sale at my stables in Galena, Maryland,

Thursday, October 17th,

AT 11 O'CLOCK SHARP,

100 Head of Cattle

50 Head Fresh Cows and Springers,
30 Head Heifers & Backward Springers,
20 Head Steers and Stock Bulls,

consisting of Holsteins, Guernseys and Durhams. These cattle have been selected with good care, and I have bought all the good cows I could find in the country for sale.

I have as good as has ever been offered to the public, and will positively sell for the high dollar.

AT SAME TIME WILL SELL

16 Head Horses & Mules

Among these are three good drivers, two quiet enough for a lady to drive. The rest are good sound horses suitable for farm or city use.
One pair of good well-mated Mules.
Two Odd Mules.
Will guarantee these to be as represented at sale.

TERMS—CASH.
S. G. CALDWELL, Owner.
GEO. W. PADLEY, Auctioneer. o12-ts

TO PROSPECTIVE

Tomb-Stone Buyers

Anyone who may desire a duplicate of the Topping Monument can get it here at home for considerably less than what was paid for this one. I will save you all extra expense that a dealer away would have in erecting one here. You will not be asked to pay a penny until the work is completed. Then if it is not as good in every respect as the one now erected, you are not obliged to accept it. You take no chances whatever when you deal with me.

In all classes of Monument and Tomb-Stone Work you will find my prices lower than city prices. We are always glad to give estimates.

J. W. KIRBY

Chestertown Marble [illegible] anite Works.
o12-3t.

DR. HORACE W. NICHOLSON
EYE, EAR, NOSE AND THROAT.
WILL BE AT
Centreville, Straughn's Hotel, Thursday, October 31, 1912.
Church Hill, Dr. Dudley's Office, Friday, November 1, 1912.
Chestertown, Dr. Simpers, Office, Saturday, November 2, 1912.

Trustee's Sale

of Valuable

REAL ESTATE

in Queen Annes County, Md.

BY virtue of a decree of the Circuit Court for Queen Annes county, in Equity, passed September 25th, 1912, in a cause in said court in which Katie Hurlock is plaintiff and Wilbur W. Hurlock, et. al., are defendants, being cause No. 2014 on the Chancery Docket of said court, the undersigned, Trustee, will offer for sale at public auction, in front of the Court House Door, in the town of Centreville, Queen Annes county, Maryland, on

TUESDAY, OCT. 29th, 1912,

commencing at the hour of 1 P. M., the following described Real Estate of which Samuel R. Hurlock, late of Queen Annes county, aforesaid, died, seized and possessed, to wit:

NO. 1.

ALL THAT TRACT OF LAND OR FARM,

being part of the tract known as the "Cosden Farm," and being the farm whereon the late Samuel R. Hurlock resided at the time of his death, containing

127 ACRES and 2 ROODS

of land, more or less, and improved by a

THREE-STORY
Frame Dwelling House,

containing twelve rooms, not including the halls and a bath room. This building is well constructed, modern in its appointments, and is supplied with hot and cold water, and is in an excellent state of repair. The other improvements consist of a large Two-Story Granary, Meat House, Chicken House, Wind Mill, Wagon and Implement Shed and other outbuildings, all in good repair.

NO. 2.

All That Tract of Land or Farm

being part of the tract known as the "Cosden Farm," adjoining the "Hendrix Farm," described below as Parcel No. 3, and containing

101 Acres, 1 Rood and 19 Perches

of land, more or less, and improved by a

TWO-STORY
Frame Dwelling House

and outbuildings. All these buildings are practically new, except the barn, and this building is in good condition. This farm contains a nice pear orchard.

NO. 3.

All That Tract of Land or Farm

formerly known as "Shepherd's Fortune," "The Grove" and "Injunction," and now known as the "Hendrix Farm," adjoining the above described Parcel No. 2, and containing

110 Acres of Land, More or Less.

The improvements consist of a

TWO-STORY
Frame Dwelling House

two-story barn, carriage house and shed, and other outbuildings.

All three of the above described tracts of land, No. 1, No. 2 and No. 3, are finely situated on the State Road, are only about 2 miles distant from Chestertown, and are most conveniently located with reference to shipping and transportation facilities by rail or water. Union Church and Union School adjoin Tract No. 1. The land on all three of these farms is practically all arable, is of fine quality, responds readily to cultivation and produces excellent crops of wheat, corn, grass, etc. These are among the best and most desirable farms in Queen Annes county, and the sale of this land offers a splendid opportunity to persons who may desire to purchase a valuable farm as a home or for investment.

The above described parcels, Nos. 2 and 3, will first be offered separately and then as a whole, the Trustee reserving the right to sell said property in the separate parcels as above described or as a whole, in his discretion.

NO. 4.

All That Tract of Land or Farm

known as the "Joel Clements Farm," the "James Rolph Farm" and "Woodland," or by whatsoever name or names the same may be known, being bounded on its west side by Chester river and on the north by Jones Creek, and containing

428 Acres of Land,

MORE OR LESS.

This farm has one of the most beautful and attractive situations in the county. Lying on Chester river, it has an extensive water front. It adjoins Rolph's Wharf, where the steamers running between Baltimore and Chestertown stop daily (except Sunday). It is about 3 miles distant from Chestertown.

This farm will be surveyed before the day of sale and will be divided into and offered for sale in two separate parcels. Each parcel has about the same extent of water front on Chester river. The upper or northern parcel contains about 228 acres of land, more or less.

The lower or southern parcel contains about 200 acres of land, more or less, and adjoins Rolph's Wharf.

The plat and certificate of survey, showing in detail the location, lines and acreage of each of the above mentioned parcels, will be exhibited on the day of sale.

These two parcels will first be offered separately and then as a whole, the Trustee reserving the right to sell said property in the separate parcels as above described or as a whole, in his discretion.

TERMS OF SALE

as prescribed by decree, as to each farm or parcel—One-fourth of the purchase money to be paid in cash on the day of sale, and the balance of the purchase money to be paid in three equal installments, payable, respectively, in one, two and three years from the day of sale, the payment thereof to be secured by the notes or bonds of the purchaser or purchasers, with surety or sureties to be approved by the said Trustee, with interest on each installment from day of sale added, or the whole purchase money in cash, at the option of the purchaser or purchasers.

Further particulars will be made known on the day of sale.

J. FRANK HARPER, Trustee.

ALONZO L. MILES, Solicitor.
T. FRANK SEWARD, Auctioneer.

P. S.—The purchaser of any of the farms or parcels of land described in the above advertisement can obtain a liberal loan from the Trustee to be secured by first mortgage. o12-ts.

HOPE H. BARROLL, Attorney.

ORDER NISI.

Hope H. Barroll, Attorney and Assignee.
vs.
Thomas W. Plummer.

In the Circuit Court for Kent county, in Equity.

No. 1828.

ORDERED, this 10th day of October, 1912, by the Circuit Court for Kent county, in equity, that the sale of the mortgaged personal property mentioned in these proceedings made and reported by Hope H. Barroll, attorney and assignee, under and by virtue of the power of sale in a chattel mortgage from Thomas W. Plummer to The Third National Bank and duly assigned to Hope H. Barroll, attorney, be ratified and confirmed, unless cause to the contrary thereof be shown on or before the 13th day of November next:—provided, a copy of this order be inserted in some newspaper printed and published in Kent county, once in each of four successive weeks before the 28th day of October next.

The Report states the amount of sales to be $371.95.

JAMES T. DIXON, Clerk.

True copy—Test:
JAMES T. DIXON, Clerk.
o12-5t.

PUBLIC SALE

OF VALUABLE

PERSONALTY

THE UNDERSIGNED, as administrator of Benj. E. Vansant, and by competent authority from the Orphans' Court for Kent county, Md., will sell without reserve on the Miller farm, where the deceased formerly lived, on the road from Chestertown to Lambson's, on

SATURDAY, OCTOBER 19, 1912,

Commencing at 10 o'clock A. M., the Following Desirable Personalty:

6 Head of Horses

AND 5 COLTS

These Horses are all in excellent condition, are good workers, and some are fine drivers. Two of these Colts are one and two years old, and three are sucklings.

6 COWS

Three with calves by their side, and 1 BULL. This bull is a fine 1½-year-old Hereford.

FARMING IMPLEMENTS:

One Land Roller, 1 Weeder, 1 Acme Harrow, 1 Spike Cultivator, 1 Farm Wagon, 1 Wagon Running Gear, 1 Corn Sheller, 1 Grindstone, 1 Dearborn, 1 Family Carriage, 1 set Carriage Harness, 1 Twin Harrow, 1 Iron Harrow, 1 McCormick Binder, in good order; 1 Corn Planter, 1 Advance Mower, 1 Ontario Drill, new; lot Wagon and Plow Harness, 1 Grass Seeder, 1 set Tools, 1 Springtooth Harrow, 2 40 Oliver Chilled Plows, lot Forks and Shovels, 1 Hay Rigging, 1 Riding Cultivator, 2 Hand Cultivators, 1 Small Plow, 1 Horse Trough, and other useful articles.

ALSO 2½ TONS GOOD HAY.

TERMS OF SALE—All sums of $10 and under, cash; over that amount a credit of 10 Months will be allowed on bankable note with approved security. No property to be removed until terms of sale are complied with.

WM. T. JONES, Administrator.
JOHN T. JESTER, Auctioneer. o12-ts

Executor's Sale

—OF A—

VALUABLE

LEASEHOLD PROPERTY

in Chestertown, Md.

THE undersigned, as administrator of Emily L. Howard, and by virtue of an order of the Orphans Court for Kent county, Maryland, passed in the premises, directing the sale of the Leasehold interest of Emily L. Howard in and to the property described below, will offer at public sale, in Chestertown, Maryland, in front of the Court House Door on

TUESDAY, OCTOBER 29th, 1912,

between the hours of 11 o'clock A. M. and 12 o'clock noon, all that

Leasehold Lot of Land

in Chestertown, Maryland, situated, lying and being on the South side of Court Street and fronting theron seventeen feet and eight inches; (17ft. 8in.) it being a part of Lot No. 35 on the plot of Chestertown, Maryland adjoining the lot of land which belongs to Hope H. Barroll on the West, and having a depth of twenty one feet and six inches (21 ft. 6in.) more or less, as will appear by reference to the deed for the said property made to the said Emily L. Howard by John W. Corey et. al. administrators of John N. Usilton, duly recorded in Liber S. B. No. 8, folios 19 &c., one of the Land Record Books for Kent county, Maryland, the lot to be sold being the easterly part of said lot of land, (and reserving and excepting from the said lot so as aforesaid deeded to Emily L. Howard the westerly part of said lot fronting on Court Street thirteen feet and four inches abutting on the alley mentioned in said deed, which part of said lot was conveyed to Hope H. Barroll by Emily L. Howard et al., and is now tenanted by Sidney P. Townshend, Esq., and used as a law office.)

The improvements consist of a frame building, with room above, which was for many years occupied by the late John F. Howard as a harness and repair store. This is one of the most desirably situated properties in Chestertown and will make an excellent stand for a Harness Store or other business, or for an Office. It is in one of the most central locations in Chestertown and will yield a good investment to any intending purchaser. The property is subject to an annual ground rent of Seventeen and 66.100 ($17.66) Dollars.

TERMS OF SALE:—One third of the purchase money cash on day of Sale and the residue in two equal installments payable in 6 and 12 months from the day of sale, all unpaid purchase money to bear interest from the day of sale and to be secured to the satisfaction of the undersigned. Title papers at the cost of the purchaser.

HOPE H. BARROLL, Administrator
of EMILY L. HOWARD.
John T. Jester, Auctioneer. o5-ts.

Sold only by trained Corsetieres

The Spirella Corset

Spirella Boning

Selection and fitting done in your own home. Boned only with *Spirella Boning.* Flexible, light, sanitary, comfortable. Admits of frequent laundering.

Guaranteed one year against breakage or rust. Appointments to your convenience.

Phone or send post card
MRS. GEORGE W. SMITH,
Chestertown, Md.

Read the Spirella advertisements in Ladies' Home Journal, Delineator, Designer, Dress and Vogue.

Grain Wanted!

HIGHEST CASH PRICES PAID FOR

Wheat and Corn

Delivered at Railroad Stations at

Chestertown, Worton, Lynch, Still Pond and Kennedyville.

PHONE 98—3 CHESTERTOWN.

Metcalfe Grain Co.

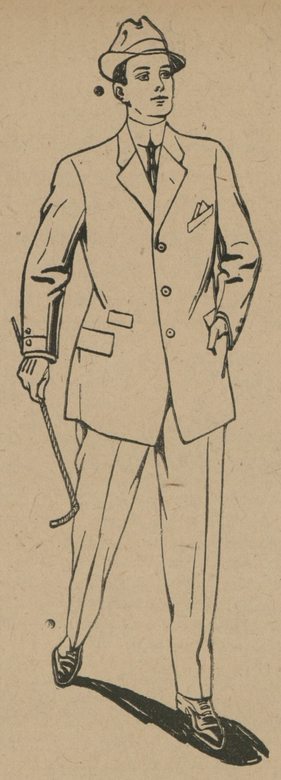

READY

WITH OUR USUAL LARGE ASSORTMENT OF

Suits and Overcoats

all the newest productions in weaves and colorings.

Full assortment of HATS, CAPS and FURNISHINGS GENERALLY.

Come look the line over while new and complete.

Respectfully,

Moody & Lusby,

Directly Opposite
Court House,
Chestertown, Maryland.

"There's a Reason"
For the Things in Our Store.

We have two standards for every article we sell.

We insist they shall be—

1. Made from the best materials.
2. Absolutely correct in style.

These two standards secured us the agency for the famous Alder-Rochester clothes.

We have made a study of men's clothes for years. We know a good deal about them, and we make this statement without a single reservation.

We offer you in these garments the finest clothes procurable.

ADLER-ROCHESTER CLOTHES

Every Adler-Rochester suit that we offer is guaranteed to give 100 per cent. service.

Every Adler-Rochester model that we show is the perfection of correct style.

Come in and let us tell you more about our store standards and these famous clothes.

OUR
FALL LINE

of "Gold Bond" Hats is now ready for inspection. All shapes and colors, stiff and soft.

Price $2.00.

WALK-OVER
SHOES

Styles Galore

Get that pair of WALK-OVER Shoes now! We have 44 different styles to select from. Broad, medium, narrow and high toes. Gun Metal, Platinum and Tan leathers.

The selection is best now. You must buy shoes soon, anyway.

Buy them now!

This is one of them
DOPE MODEL
Button Boot, Black and Tan.
PRICE $4.00.
Others at
$3.50, $4.00, $4.50.

BORDLEY & SONS,
CHESTERTOWN, MD.

DOGS MUZZLED.

Notice is hereby given that all dogs in Chestertown must be muzzled by Sept. 13th. All dogs found without muzzles after that date will be killed or taken in charge. By order of
tf. COMMISSIONERS OF CHESTERTOWN

L. Wethered Barroll
COUNSELLOR-AT-LAW.
906 KEYSER BUILDING, BALTIMORE, Md.
(and Chestertown, Md.)
General Practice, Corporation & Commercial Law. Practice in all State and Federal Courts.
Prompt Attention to all Business. jy20-'12-1y

©Maryland State Archives, msa_sc6000_32_1-0336