The Transcript.

R.H.COLLINS, T.D.BOWERS
EDITORS.

DEMOCRATIC TICKET.

FOR PRESIDENT:
WOODROW WILSON,
of New Jersey.

FOR VICE-PRESIDENT:
THOMAS R. MARSALL,
of Indiana.

FOR REPRESENTATIVE IN THE SIXTY-FIRST CONGRESS FROM THE FIRST CONGRESSIONAL DISTRICT:
JAMES HARRY COVINGTON,
of Talbot County.

FOR CHIEF JUDGE OF THE SECOND JUDICIAL CIRCUIT:
ALBERT CONSTABLE,
of Cecil County.

FOR PRESIDENTIAL ELECTORS:
(At Large)
JAMES T. TRUITT, Wicomico.
ROBERT E. LEE, Baltimore.
(District)
1—ALBERT W. SISK, Caroline.
2—FRANK T. SHAW, Carroll.
3—WM. SHEPPARD BRYAN, Balto.
4—JAS. McC. TRIPPE, Baltimore.
5—LOUIS C. CARRICO, Charles.
6—E. A. BAUGHMAN, Frederick.

GRAND MASS MEETING

—AND—

Democratic Rally

—IN—

FIREMFN'S HALL, CHESTERTOWN,

TUESDAY, OCTOBER 22d,

Afternoon and Evening.

SPEAKERS:

HON. ISAAC LOBE STRAUS,
HON. HENRY D. CLAYTON,
Congressman from Alabama;
HON. J. HARRY COVINGTON,
Candidate for Congress, and one other good man.

GEORGE E. NOLAND,
JAS. E. MORRIS,
CHARLES L. DODD,
State Central Committee for Kent Co.

THE great masses of the people are taking no interest in the fake tariff arguments of the Repeblican news papers and campaign orators. The people feel the injustice of the protective tariff on *everything* they have to buy, and not a farmer in the land gets the benefit of the protective tariff in *anything* he has to sell. That's the argument that will put Governor Wilson in the White House in March next.

THE Democrats of the county should not forget the mass meeting in Firemen's Hall, Chestertown, next Tuesday afternoon and evening. Congressman Clayton, of Alabama, is a fine orator, and the former Attorney-General Straus and Congressman Covington with another good speaker, will positively be present to address the meetings. Let every Democrat in the county make an effort to be present and hear the issues of the campaign ably discussed.

THE attempted assassination of former President Roosevelt in Milwaukee last Monday evening by a crank was a most dastardly act. It makes no difference how much we may differ with Col. Roosevelt on political issues, the fact remains that he is a man who has the courage of his convictions, and does not hesitate to say what he believes to be right upon all public questions. It seems that a wave of lawlessness has the American republic in its grip, and unless the American-born people rise up in their might to protect their institutions of government, both the lives of individuals and our institutions of government will be imperiled.

WE HAVE talked with a number of raveling salesmen during the past two or three weeks, and the unanimous opinion is that Gov. Wilson will be elected president by an unusual majority. BUT GOV. WILSON WILL NEVER BE ELECTED PRESIDENT UNLESS YOU VOTE FOR THE DEMOCRATIC PRESIDENTIAL ELECTORS FOUND AT THE BOTTOM OF THE TICKET PUBLISHED ON THIS PAGE. There are eight of them, and they will appear on the official ballot WITH 24 OTHER NAMES. It is absolutely necessary for you to learn the names of the 8 Democratic Presidential Electors, in order to vote right. Study them and know them before election day.

IT HAS been intimated during the past week from a most reliable source that John D. Urie is not the author of the artitles that have been appearing in the Kent News from week to week. It is stated that another man, in this community, not a Republican, is the real author of these articles, and that Urie is allowing the use of his name to them. As a substantiation of this statement our informant points to the fact that during the entire week of the Saturday upon which appeared that infamous attack upon Hope H. Barroll, Esq., in the Kent News over the signature of John D. Urie, Urie was out of town the entire week. It is intimated that an Organization Democrat or Organization Democrats is or are writing these infamous articles, and that Urie is allowing them to use his name to cover up their infamous work. If this is true, the public has a right to know it. If it is not true, the public should be told the truth of the matter. Let the people know who the real author or authors of these articles are.

TAFT stands upon the protective tariff platform. He is a standpatter. He promised to revise the tariff downward when he was elected before. He's allowed Aldrich and Payne to do just the reverse of what he promised the people he would do, and President Taft signed the Payne-Aldrich tariff bill which is absolutely against the interests of the masses of the people. Why should he be re-elected? To enable John D. Rockfeller to charge 20 cents a gallon for gasoline, and the great coal barons to charge $8 a ton for coal that isn't worth more than $3.25 a ton. That's the protective tariff. That's the "let well-enough alone" policy. A man who works on a salary or for daily wages is foolish to vote for Taft or Roosevelt. He should vote the Democratic ticket.

WE have read Mr. John D. Urie's letter in the Kent News of last Saturday in answer to Mr. Hicks letter the week before published in the TRANSCRIPT in which he says: "Judge Wickes on his way to Virginia authorizes a denial of Sam's statement attributed to the Judge." We cannot credit nor do we credit the above statement as coming from the Hon. Judge Joseph A. Wickes, for he voluntarily told us that Mr. Urie would have been indicted by the grand jury some years ago for something he did, but for him. The judge furher stated that he told the grand jury if they would not indict him, he, the judge, would talk to Mr. Urie, which he did and that Mr. Urie turned very pale and thanked him for the kind interest he had taken in his behalf. Certainly most of the gentlemen who comprised the grand jury at that time are still alive and the truth of the matter as to the indictment can be gotten from them.

IT HAS gotten to be so nowadays that if you make a statement of fact which reflects upon the record of public officials or upon their business integrity, *you* are a LIAR, and the fellow who is caught at his dirty work is a much-abused and maligned individual—in his own estimation. And furthermore, to deceive the people and to escape public condemnation, some of them will even forge a statement which may have a tendency to clear his skirts. But murder will out, sooner or later. The people are not being fooled. Neither the sheister lawyer nor the political corruptionist will escape public condemnation. He cannot escape simply by calling his accusers liars, and intimating that he is a saint. The people must know by actual statement of facts that your accusers *are* liars. Some statements of facts have been made recently in the columns of the TRANSCRIPT that are so appalling in their effect upon the political and business integrity of our community that the public were staggered by them, and were loath to credit them. But "truth crushed to earth will rise again," and just as sure as that to-morrow's sun will rise just so sure is the day of reckoning coming to those who are hiding their sins behind such threadbare epithets as "liars," "gangsters," "assassins," etc.

PEOPLE'S COLUMN.

Chestertown, Md., Oct. 14, 1912.

MESSRS. EDITORS OF THE TRANSCRIPT—*Dear Sirs:* I am enclosing you my letter which was published in your paper on October the 5th, and Shyster John's reply which was published in the Shyster John organ, the Kent News, in the issue of Oct. 12th, 1912. You will please publish my letter to your readers so they may know why he has followed with the abusive epistle which I am also enclosing you; please put them in order as they were published, my letter first and SHYSTER JOHN'S to follow:

Chestertown, Md., Oct. 3, 1912.

MESSRS. EDITORS OF THE TRANSCRIPT—*Dear Sirs:* I notice in last week's issue of the URIE ORGAN, the KENT NEWS, one the of most slanderous letters which has ever appeared in the public press of Kent county, barring one printed in the same angelic sheet about one of our now County Commissioners.

I may in the following devulge something that under ordinary circumstances would be locked in a confidence of man to man although this was not in confidence; but there are occasions in life where your fellowman is attacked slanderously by such a man as the one whose name I am now going to give to the reading public of Kent county. The following was told to me in the past spring:

The Hon. ex-Judge Joseph A. Wickes, told me that John D. Urie came very near being disbarred for some of his transactions while he was on the bench and but for his age only, he was saved. He said he called him before him and gave him a severe reprimand. Then Urie, as he called him, thanked him for saving his good name. Is this the man who is allowed the columns of the Kent News? I notice the Enterprise does not publish his foul letters, but the Kent News does. What does it mean? Can you guess?

Respectfully,
SAMUEL HICKS.

ANOTHER LIE NAILED.

MESSRS. EDITORS: Among the many evils attendant on Bossism is the degradation to which the Boss reduces the weak human tools with which he works. Now Sam Hicks, the Clerk to the County Commissioners, formerly followed the honest trade of a blacksmith and, until he devoted himself to politics and the service of the Boss and earned the title of the "Great Discoverer," was looked upon at least as truthful. BUT JUDGE WICKES ON HIS WAY TO VIRGINIA AUTHORIZES A DENIAL OF SAM'S STATEMENT ATTRIBUTED TO THE JUDGE. But it did not require the Judge's denial to refute Sam. Since Judge Wickes left the Bench, I was elected a second time State's Attorney for Kent county after the bitterest political campaign in the history of this generation, by more than double the majority I received the first time, and *never once was any such charge or even insinuation ever made of any such character*, and everyone knows it certainly would have been brought up if there had been any foundation for it. But this poor willing tool of the Boss forgets how History and common sense refute him; and fearful lest he and the gang be driven from the Public Crib on account of their mis-government of the county, rushes to his master's defense. His loyalty might be admired if his judgment was not so pitiable. The next time, Sam, you try "to put one over" for the Boss, pick a dead man to put it on or one whose conscience the Boss controls, so you will not run the risk of contradiction and making yourself ridiculous.

JOHN D. URIE.

SHYSTER JOHN HAS HIS FOOT IN THE TRAP.

Using his own words in his faint and weak reply, "History and common sense" refute him.

The facts as stated in my letter above were told me by Judge Wickes. When he talked with me I do not remember having heard the matter on the street, but a number have come to me since the publication of my letter, and stated that at the time Judge Wickes referred to it it was common talk. I am sorry to have to bring in such a discussion the name of a man I have the respect for that I have for Hon. Jos. A. Wickes.

I say without *fear or favor* he told me what I stated in the above letter, and he is a man of too high a type to write a letter saying he did not tell me what I have said.

Others have come to me and told me Judge Wickes told them the same, I say he told me; even one man who is out of the county has sent me word the Judge told him about it.

I would say in the future we call him, Urie, Uriah Heap, but he will never be able to burn the barriers away when he is done.

Come on, Shyster JOHN, and tell one truth. What was the amount? BE GOOD FOR ONCE. You don't have to tell me, BUT TELL THE PUBLIC. I know and so does the Judge.

I do not believe that Judge Wickes authorized Urie to make a denial, nor does the public believe it, and never will until Judge Wickes makes a denial over his signature.

P. S.—While I was sitting at the window writing this a representative citizen came along and the conversation was as follows: Mr. M., what do you think of Urie's letter, in the Kent News? His remark was as follows: I would not believe Urie on his oath, and I do not believe there are but few in the county that would.

Mr. M., I am writing a reply to his letter, suppose I quote you as saying that. His reply was, I prefer you not to do that, but it is the general opinion. If you wish to find out who this party is, John, you can find out from me. RATS to URIAH'S VIRGINIA LIE.

Respectfully yours,
SAMUEL HICKS.

TRUSTEE'S SALE
OF A VALUABLE
Drying House and Lot of Land
in Kennedyville, Kent Co., Md.

UNDER and by virtue of a decree of the Circuit Court, passed in Chancery Cause, entitled Robert D. Grier, et al., vs. Frederick A. Grier, et al., No. 1807, Chancery in the Circuit Court for Kent county, Maryland, whereby Hope H. Barroll, the undersigned, was duly appointed Trustee to sell the real estate mentioned in said proceedings, I will offer at public sale in front of the Court House Door, in Chestertown, Kent county, Md., on

Tuesday, November 12th, 1912,

between the hours of 11 o'clock A. M. and 12 o'clock noon, ALL THAT

LOT or PARCEL OF LAND

situated, lying and being in the village of Kennedyville, in Kent county, Maryland, on the road or street known as New street, adjoining the lands of the Kennedyville Creamery on the west and on the north the lands of the Philadelphia, Baltimore and Washington Railroad Company; and it is the same property of which the late George S. Grier, died, siezed and possessed.

The improvements consist of a **FRAME BUILDING and SHEDDING, &c.**, suitable for a Cannery, Fruit Drying, or Coal, Wood or other business, lying as it does on the railroad and conveniently situated in the thrifty village of Kennedyville.

TERMS OF SALE—One-third of the purchase money cash of the day of sale and the residue in two equal installments, payable in six and twelve months from the day of sale; all unpaid purchase money to bear interest from the day of sale, and to be secured to the satisfaction of the Trustee. All title papers at the cost of the purchaser.

HOPE H. BARROLL, Trustee.
JOHN T. JESTER, Auctioneer. o19-ts

PUBLIC SALE
OF VALUABLE
Real Estate
IN CHESTERTOWN, MD.,

SATURDAY, OCTOBER 26th, 1912,

AT 11.30 O'CLOCK A. M.,
THE FOLLOWING PROPERTY will be sold:

Lot No. 1—HOME PROPERTY OF JOSEPH GUEST, on E. Cross street, fronting about 33 to 34 feet, running back 240 to 245 feet to the tenement property described as No. 4. This property widens out back of Mr. E. Whaley's property to 50 feet about.

Improvements consist of a TWO-STORY AND ATTIC DWELLING of 13 rooms in good order. Size of dwelling 18x44½ feet, with a two-story back building 12x18 ft., has two stairways, two-story front and side porches, also porch next to kitchen 10x16 feet, pantry and bath room. Outbuildings consist of Summer Shed Kitchen, Stable and Carriage House 16x24 feet; double-story shed attached to stable, 12x18, with large loft room; one large storage shed 20x60 ft., with another shed attached 9x16 ft. Room in yard to turn horse teams.

No. 2—This property adjoins the above property on the west; size of ground, 30 ft. front, depth 132 ft. about; improved by a THREE-STORY DWELLING in good order; has 8 rooms, front porch and kitchen porch. The Dwelling House is 18x42½, small shed or summer kitchen.

No. 3—A lot of vacant ground back of this No. 2 property of 30x106 ft. in size.

No. 4—Three Tenement Houses, two-story, rooms in each, in good order.

No. 5—Two Tenement Houses, two-story, four rooms in each, in good condition.

All the above property is in one block and at present time actually pays 12 to 14 per cent. on a $5,000 capitalization.

No. 6—Two-story Double Tenement—Corner Cannon street and Smith's Lane, 4 rooms in each tenement, pays over 20 per cent. on $500 est. value. 32 feet of this lot fronting on Cannon street are reserved.

No. 7—A Two-story and Back Building property on Lynchburg street, near High street, in fair repair. There is room here to build another tenement house.

NOTE—The figures as to size of property above are not guaranteed but are nearly correct.

The Home Property or block numbered 1, 2, 3, 4 5, will be offered first—singly as advertised and next in combination of the Home or No. 1 property and No. 4 property directly back of No. 1.

Next—The No. 2 property will be offered in combination with Nos. 3 and 5 property, all of which is back of No. 2 property.

Next combination will be No. 4 and 5—the 5 tenements on Court street; and finally the entire block of No. 1, 2, 3, 4 and 5 will be offered, and the best prices will become the owner or buyer.

TERMS OF SALE—One-third cash; balance secured by mortgage. All title papers at expense of purchaser. Taxes and insurance papers to be adjusted to day of sale.

Special terms and conditions may be arranged with

JOSEPH GUEST or
JOHN D. URIE, Attorney.

☞Persons desiring to view and examine any of these properties will please call on Joseph Guest at his home on East Cross street, Chestertown. o19-ts.

A CARD.

REASON FOR SALE OF PROPERTY OF JOSEPH GUEST.

Having arrived at over the three score and ten lifetime, lonely, and no relatives in this section, have therefore resolved to administer on property while yet in life, hence the sale.

All persons having claims against me please forward statement.

Thanking the public and community for the liberal support bestowed while in public business here, I bid kind thanks to all.

JOSEPH GUEST.
o19-2t

Trustee's Sale
of Valuable
REAL ESTATE
in Queen Annes County, Md.

BY virtue of a decree of the Circuit Court for Queen Annes county, in Equity, passed September 25th, 1912, in a cause in said court in which Katie Hurlock is plaintiff and Wilbur W. Hurlock, et. al., are defendants, being cause No. 2014 on the Chancery Docket of said court, the undersigned, Trustee, will offer for sale at public auction, in front of the Court House Door, in the town of Centreville, Queen Annes county, Maryland, on

TUESDAY, OCT. 29th, 1912,

commencing at the hour of 1 P. M., the following described Real Estate of which Samuel R. Hurlock, late of Queen Annes county, aforesaid, died, seized and possessed, to wit:

NO. 1.
ALL THAT TRACT OF LAND OR FARM,

being part of the tract known as the "Cosden Farm," and being the farm whereon the late Samuel R. Hurlock resided at the time of his death, containing

127 ACRES and 2 ROODS

of land, more or less, and improved by a

THREE-STORY
Frame Dwelling House,

containing twelve rooms, not including the halls and a bath room. This building is well constructed, modern in its appointments, and is supplied with hot and cold water, and is in an excellent state of repair. The other improvements consist of a large Two-Story Granary, Meat House, Chicken House, Wind Mill, Wagon and Implement Shed and other outbuildings, all in good repair.

NO. 2.
All That Tract of Land or Farm

being part of the tract known as the "Cosden Farm," adjoining the "Hendrix Farm," described below as Parcel No. 3, and containing

101 Acres, 1 Rood and 19 Perches

of land, more or less, and improved by a

TWO-STORY
Frame Dwelling House

and outbuildings. All these buildings are practically new, except the barn, and this building is in good condition. This farm contains a nice pear orchard.

NO. 3.
All That Tract of Land or Farm

formerly known as "Shepherd's Fortune," "The Grove" and "Injunction," and now known as the "Hendrix Farm," adjoining the above described Parcel No. 2, and containing

110 Acres of Land, More or Less.

The improvements consist of a

TWO-STORY
Frame Dwelling House

two-story barn, carriage house and shed, and other outbuildings.

All three of the above described tracts of land, No. 1, No. 2 and No. 3, are finely situated on the State Road, are only about 2 miles distant from Chestertown, and are most conveniently located with reference to shipping and transportation facilities by rail or water. Union Church and Union School adjoin Tract No. 1. The land on all three of these farms is practically all arable, is of fine quality, responds readily to cultivation and produces excellent crops of wheat, corn, grass, etc. These are among the best and most desirable farms in Queen Annes county, and the sale of this land offers a splendid opportunity to persons who may desire to purchase a valuable farm as a home or for investment.

The above described parcels, Nos. 2 and 3, will first be offered separately and then as a whole, the Trustee reserving the right to sell said property in the separate parcels as above described or as a whole, in his discretion.

NO. 4.
All That Tract of Land or Farm

known as the "Joel Clements Farm," the "James Rolph Farm" and "Woodland," or by whatsoever name or names the same may be known, being bounded on its west side by Chester river and on the north by Jones Creek, and containing

428 Acres of Land,

MORE OR LESS.

This farm has one of the most beautful and attractive situations in the county. Lying on Chester river, it has an extensive water front. It adjoins Rolph's Wharf, where the steamers running between Baltimore and Chestertown stop daily (except Sunday). It is about 3 miles distant from Chestertown.

This farm will be surveyed before the day of sale and will be divided into and offered for sale in two separate parcels. Each parcel has about the same extent of water front on Chester river. The upper or northern parcel contains about 228 acres of land, more or less.

The lower or southern parcel contains about 200 acres of land, more or less, and adjoins Rolph's Wharf.

The plat and certificate of survey, showing in detail the location, lines and acreage of each of the above mentioned parcels, will be exhibited on the day of sale.

These two parcels will first be offered separately and then as a whole, the Trustee reserving the right to sell said property in the separate parcels as above described or as a whole, in his discretion.

TERMS OF SALE

as prescribed by decree, as to each farm or parcel—One-fourth of the purchase money to be paid in cash on the day of sale, and the balance of the purchase money to be paid in three equal installments, payable, respectively, in one, two and three years from the day of sale, the payment thereof to be secured by the notes or bonds of the purchaser or purchasers, with surety or sureties to be approved by the said Trustee, with interest on each installment from day of sale added, or the whole purchase money in cash, at the option of the purchaser or purchasers.

Further particulars will be made known on the day of sale.

J. FRANK HARPER, Trustee.

ALONZO L. MILES, Solicitor.
T. FRANK SEWARD, Auctioneer.

P. S.—The purchaser of any of the farms or parcels of land described in the above advertisement can obtain a liberal loan from the Trustee to be secured by first mortgage. o12-ts.

LOOK! LOOK!

Go to Your Shoemaker For New Shoes

he knows the value. We have the Fuhrer's Famous Female Foot Fittings for fashionable feet, guaranteed to be made of first-class leathers. No paper or card board in them.

Shoes for all, from the baby up; and we claim to give more goods for same money, same goods for less money Men's, Women's and Children's. Come and examine our stock.

Wm. A. Burk's Shoe Store,
CROSS STREET
CHESTERTOWN, :: MARYLAND.

☞Repairing a Specialty.

PUBLIC SALE
OF VALUABLE
PERSONALTY

THE UNDERSIGNED, as administrator of Benj. E. Vansant, and by competent authority from the Orphans' Court for Kent county, Md., will sell without reserve on the Miller farm, where the deceased formerly lived, on the road from Chesterville to Lambson's, on

SATURDAY, OCTOBER 19, 1912,

Commencing at 10 o'clock A. M., the Following Desirable Personalty:

6 Head of Horses
AND 5 COLTS

These Horses are all in excellent condition, are good workers, and some are fine drivers. Two of these Colts are one and two years old, and three are sucklings.

6 COWS

Three with calves by their side, and 1 BULL. This bull is a fine 1½-year-old Hereford.

FARMING IMPLEMENTS:

One Land Roller, 1 Weeder, 1 Acme Harrow, 1 Spike Cultivator, 1 Farm Wagon, 1 Wagon Running Gear, 1 Corn Sheller, 1 Grindstone, 1 Dearborn, 1 Family Carriage, 1 set Carriage Harness, 1 Twin Harrow, 1 Iron Harrow, 1 McCormick Binder, in good order; 1 Corn Planter, 1 Advance Mower, 1 Ontario Drill, new; lot Wagon and Plow Harness, 1 Grass Seeder, 1 set Tools, 1 Spring-tooth Harrow, 2 40 Oliver Chilled Plows, lot Forks and Shovels, 1 Hay Rigging, 1 Riding Cultivator, 2 Hand Cultivators, 1 Small Plow, 1 Horse Trough, and other useful articles.

ALSO 2½ TONS GOOD HAY.

TERMS OF SALE—All sums of $10 and under, cash; over that amount a credit of 10 Months will be allowed on bankable note with approved security. No property to be removed until terms of sale are complied with.

WM. T. JONES, Administrator.
JOHN T. JESTER, Auctioneer. o12-ts

Executor's Sale
—OF A—
VALUABLE
LEASEHOLD PROPERTY
in Chestertown, Md.

THE undersigned, as administrator of Emily L. Howard, and by virtue of an order of the Orphans Court for Kent county, Maryland, passed in the premises, directing the sale of the Leasehold interest of Emily L. Howard in and to the property described below, will offer at public sale, in Chestertown, Maryland, in front of the Court House Door on

TUESDAY, OCTOBER 29th, 1912,

between the hours of 11 o'clock A. M. and 12 o'clock noon, all that

Leasehold Lot of Land

in Chestertown, Maryland, situated, lying and being on the South side of Court Street and fronting theron seventeen feet and eight inches; (17ft. 8in.) it being a part of Lot No. 35 on the plot of Chestertown, Maryland adjoining the lot of land which belongs to Hope H. Barroll on the West, and having a depth of twenty one feet and six inches (21 ft. 6in.) more or less, as will appear by reference to the deed for the said property made to the said Emily L. Howard by John W. Corey et. al. administrators of John N. Usilton, duly recorded in Liber S. B. No. 8, folios 19 &c., one of the Land Record Books for Kent county, Maryland, the lot to be sold being the easterly part of said lot of land, (and reserving and excepting from the said lot so as aforesaid deeded to Emily L. Howard the westerly part of said lot fronting on Court Street thirteen feet and four inches abutting on the alley mentioned in said deed, which part of said lot was conveyed to Hope H. Barroll by Emily L. Howard et al., and is now tenanted by Sidney P. Townshend, Esq., and used as a law office.)

The improvements consist of a frame building, with room above, which was for many years occupied by the late John F. Howard as a harness and repair store. This is one of the most desirably situated properties in Chestertown and will make an excellent stand for a Harness Store or other business, or for an Office. It is in one of the most central locations in Chestertown and will yield a good investment to any intending purchaser. The property is subject to an annual ground rent of Seventeen and 66.100 ($17.66) Dollars.

TERMS OF SALE:—One third of the purchase money cash on day of Sale and the residue in two equal installments payable in 6 and 12 months from the day of sale, all unpaid purchase money to bear interest from the day of sale and to be secured to the satisfaction of the undersigned. Title papers at the cost of the purchaser.

HOPE H. BARROLL, Administrator
of EMILY L. HOWARD.
John T. Jester, Auctioneer. o5-ts.

Sold only by trained Corsetieres
The Spirella Corset

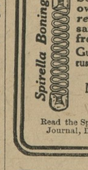

Selection and fitting done in your own home. Boned only with *Spirella Boning.* Flexible, light, sanitary, comfortable. Admits of frequent laundering.
Guaranteed one year against breakage or rust. Appointments to your convenience.
Phone or send post card
MRS. GEORGE W. SMITH,
Chestertown, Md.
Read the Spirella advertisements in Ladies' Home Journal, Delineator, Designer, Dress and Vogue.

Grain Wanted!

HIGHEST CASH PRICES PAID FOR
Wheat and Corn
Delivered at Railroad Stations at
Chestertown, Worton, Lynch, Still Pond and Kennedyville.

PHONE 98—3 CHESTERTOWN.
Metcalfe Grain Co.

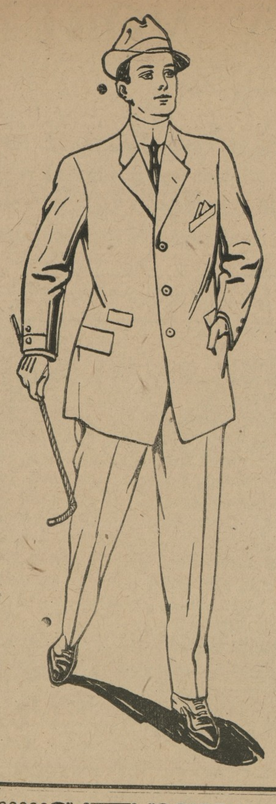

READY

WITH OUR USUAL LARGE ASSORTMENT OF

Suits and Overcoats

all the newest productions in weaves and colorings.

Full assortment of HATS, CAPS and FURNISHINGS GENERALLY.

Come look the line over while new and complete.

Respectfully,

Moody & Lusby,

Directly Opposite
Court House,
Chestertown, Maryland.

"There's a Reason" For the Things in Our Store.

We have two standards for every article we sell.

We insist they shall be—

1. Made from the best materials.
2. Absolutely correct in style.

These two standards secured us the agency for the famous Alder-Rochester clothes.

We have made a study of men's clothes for years. We know a good deal about them, and we make this statement without a single reservation.

We offer you in these garments the finest clothes procurable.

ADLER-ROCHESTER CLOTHES

Every Adler-Rochester suit that we offer is guaranteed to give 100 per cent. service.

Every Adler-Rochester model that we show is the perfection of correct style.

Come in and let us tell you more about our store standards and these famous clothes.

OUR
FALL LINE
of "Gold Bond" Hats is now ready for inspection. All shapes and colors, stiff and soft.

Price $2.00.

WALK-OVER SHOES

Styles Galore

Get that pair of WALK-OVER Shoes now! We have 44 different styles to select from. Broad, medium, narrow and high toes. Gun Metal, Platinum and Tan leathers. The selection is best now. You must buy shoes soon, anyway.

Buy them now!

This is one of them
DOPE MODEL
Button Boot, Black and Tan.
PRICE $4.00.
Others at
$3.50, $4.00, $4.50.

BORDLEY & SONS,
CHESTERTOWN, MD.

DOGS MUZZLED.

Notice is hereby given that all dogs in Chestertown must be muzzled by Sept. 18th. All dogs found without muzzles after that date will be killed or taken in charge. By order of

COMMISSIONERS OF CHESTERTOWN
tf.

L. Wethered Barroll,
COUNSELLOR-AT-LAW,
906 KEYSER BUILDING, BALTIMORE, MD.,
(and Chestertown, Md.)
General Practice, Corporation & Commercial Law. Practice in all State and Federal Courts. Prompt Attention to all Business. jy20-'12-1

©Maryland State Archives, msa_sc6000_32_1-0344