THE LADIES' STORE. CHESTERTOWN, MD.

H. F. JEFFERSON & BRO.,

OPPOSITE STAM'S HALL.

COME HERE FOR FINE MILLINERY.

A GREAT FALL CAMPAIGN!

Plans are laid for great political activity this fall. We presume that every voter of the country will give expression to his best judgment of the merits of the contending parties.

Also, great preparation has been made at this store for a far-reaching campaign in valuable merchandise, and we fully believe that after a fair inspection of our goods, a comfortable majority of buyers will find it to their advantage to do their fall shopping here.

☞Everything is Ready for You Now!

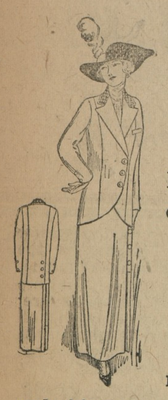

SUITS!

To make provision for our growing trade in Ready-to-wear Goods, we now utilize one-half space of second floor for

Suits and Coats.

Our Suits and Coats are made for us by the reliable firm, "STRAWBRIDGE & CLOTHIER," and shipment of over one hundred Suits is here from which you can make a splendid selection.

☞Also, we take Special Measurements for Suits and Guarantee a Fit.

We suggest that you come in early before rush season comes.

Fashion's Authority Styles.

WE are now showing the advance style creations of the famous J&K designers—the leading makers and originators of fashion footwear for young women.

J.&K. Shoes of Individuality.

All of the latest up-to-date models — in the most popular shapes and leathers—are represented in our varied assembly of J&K style leaders.

We invite an early inspection while the line in complete.

H. F. JEFFERSON & BRO.,

THE LADIES' STORE,

Opposite Stam's Hall Chestertown Md.

Millington Items.

Miss Susie Jones was the guest several days last week of relatives and friends in Wilmington, Del.

The regular monthly meeting of the Woman's Foreign Missionary Society of Asbury M. E. Church met on Thursday afternoon of last week at the home of Mrs. C. M. Hurtt.

Mrs. J. S. Barwick, of Sudlersville, spent a few days last week with her parents, Mr. and Mrs. J. E. Bailey.

Mrs. B. W. Duling returned home Tuesday after spending several days in Wilmington, Del.

Mr. W. N. Pippin, of Middletown, Del., spent Friday of last week at Central Hotel.

The town was shocked on Tuesday evening at the news of the sudden death of Dr. N. M. Jeter, a prominent physician of this town. After eating his supper Dr. Jeter went up to his bed room with a lamp in his hand, he set the lamp on the mantel in his room and it was supposed that he started to go to a chair which was sitting near the mantel, but before reaching the chair he fell to the floor. His wife, hearing the fall, rushed to his room and found him lying unconscious on the floor. She called her son, Julian, who stayed with his father, while she, herself, ran for the assistance of Dr. Brice, and when they returned life was extinct.

Mr. and Mrs. R. J. Taylor and daughter, Dorothy, spent Wednesday of last week in Philadelphia, Pa.

Miss Elsie Dixon, of near town, is visiting friends in Philadelphia, Pa., and Wilmington, Del.

Mr. Sudler G. Weist, who has acted as clerk in the postoffice for the past 18 months, has resigned. Mr. Homer Walls, of near town, has been appointed to fill the vacancy. The change will take place about Nov. 1st.

Little's Cross and Crown System is being used in Asbury M. E. Sunday school.

Miss Mary Hackett, of Wilmington, Del., and Mrs. Ella Boyer, of Dover, Del., were guests this week of Mrs. F. C. Numbers.

Mr. Thomas S. Faulkner died at his home near town last Sunday, aged 58 years. He is survived by his wife and one daughter, Miss Ella. Funeral services were held Wednesday afternoon. Interment in Galena cemetery. Undertaker W. H. Krusen in charge.

Mrs. F. C. Numbers and daughter, Miss Helen, spent Wednesday of last week in Wilmington, Del.

The Sunday School Convention of Kent county will meet in Asbury M. E. Church on Tuesday, October 29th. A hearty welcome is extended to all. Come and spend the day with us and help to make it a pleasant one.

Still Pond Notes.

Miss Ida Jewell has returned to her home in Baltimore after a pleasant visit to Misses Elizabeth and Sallie Jewell.

Mr. Willie Ford spent the week-end with friends in Baltimore.

Miss Ida Wood is spending sometime with friends in Philadelphia.

Miss Anna Parsons, of Baltimore, visited her cousin, Miss Ethel Robinson, over Sunday.

Mr. A. J. Hackett and son, Nelson, spent Tuesday in Baltimore.

We are going to have a concrete walk laid from Mr. Parr's corner to Mr. Thos. Bradley's. The work will begin right away, and it will be a great improvement to our little town.

Mr. and Mrs. Howard Atwell and children, of Millington, visited their many friends here.

Mr. Jewell Thompson left Monday for Baltimore, where he will learn his trade as barber. We wish Jewell success.

Rev. and Mrs. F. X. Moore visited Baltimore during the week.

Mrs. Caleb Jarvis, of Baltimore county, spent sometime with her parents, Mr. and Mrs. Atwood Ricards.

Mrs. Hawkins visited Chestertown this week.

Don't forget Reopening and Home Coming Week begins this Sunday, October 20, lasting until November 3rd. Everybody invited to be present. The Calendar Club will give a reception Saturday night, Oct. 26, to the months, weeks and days. Try to be present.

Rock Hall Items.

Big fall opening at Kramer's store next Wednesday. This is the first time they have had an opening of this kind and by the looks of cases being opened it bids fair to be a success.

The workmen for the Bell Telephone Company, who have been running wires, installing phones and switch board, will finish up the work this week. There were about one hundred phones installed in this section besides party lines.

The schools of Rock Hall will be closed next week on account of Teachers' Institute.

Spence Urie and Charlie Harrison had a party of three sportsmen, from Baltimore, out last Tuesday for a fishing trip. They had good fishing; catching perch and rock.

George Ashley and son, John, spent several days in Baltimore this week.

Mr. and Mrs. Victor Buckler, of Baltimore, spent a few days this week with Mrs. Buckler's parents, Mr. and Mrs. N. Satterfield.

The faculty of the Rock Hall High School have recently added to their reference library 22 volumes of the international encyclopedia. This is one of the latest publications and has interesting reference up to date.

Worton Items.

Matinee races here to-day.

A large crowd attended the festival held here Saturday evening. A splendid supper was served and quite a large sum realized.

A party of young folks went joy-riding to Church Hill Sunday evening.

Miss Ella Fowler has been spending the past two weeks with friends in Baltimore.

Mr. and Mrs. Henry Rasin, Mrs. P. B. Rasin and daughter, Miss Helen, and Mr. Carroll Loller, spent Sunday with friends in Rock Hall, making the trip in Mr. Loller's automobile.

Miss Eunice Cooper visited Mr. and Mrs. Walter Moffett near Kennedyville a few days last week.

Mr. and Mrs. B. F. Rash and Miss Florence Jewell spent Sunday in Betterton.

The Mite Society was entertained in a most hospitable manner at the home of Mr. John Duyer on Wednesday afternoon.

Revival services are still being held at Union M. E. Church, and will continue throughout next week.

☞The weather man says that the weather thus far in October has been abnormally warm. That's all right. It is past and gone, and fishing is still fine, and just so we don't have an *abnormally* cold winter, we can get along nicely.

CASTORIA
For Infants and Children.
The Kind You Have Always Bought
Bears the Signature of Chas. H. Fletcher

This Boy's Suit With Two Pairs of Pants

$5.00 . . . really worth $7.00

Made of specially selected all-wool materials, in pretty grey and brown fancy mixtures; made in the usual Hochschild, Kohn & Co. style, which means perfection in every detail, with linings and trimmings of dependable quality.

Coats are in Norfolk or double-breasted style, liberally cut; the two pairs of knickerbockers are extra full cut, lined throughout, and the seams are taped.

Norfolk Suits in sizes 8 to 17 years, $5.00.

Double Breasted Suits in sizes 10 to 18 years, $5.00.

We shall be pleased to submit samples of material if desired.

Rainproof Outfits for Boys

No need to remain indoors in rainy weather, if the boy is supplied with one of our rainproof outfits—for he'll be thoroughly protected.

The outside of the coats are of excellent bombazine, while the inside is of rubber; the coats are cut full and long, and every seam is cemented. Every coat is thoroughly guaranteed—a new one if it fails to give satisfactory service.

DOUBLE-BREASTED RAINCOATS FOR BOYS of 4 to 10 years, $3.50
SINGLE-BREASTED RAINCOATS FOR BOYS of 12 to 18 years, $4.00
RAINPROOF HATS TO MATCH THE ABOVE COATS - - - 50c
When ordering, give age and chest measurement for coat; also size of hat.

OTHER RAINCOATS of Double Texture Cloth for boys and young men; cut over up-to-date patterns; sizes 8 to 21 years—up to 38 chest measurement. Exceptional good values at $5.00.

Hochschild, Kohn & Co.
Baltimore's Best Store

ARLINGTON L. SPARKS.

Dry Goods

Notions

Millinery

Prices Right
Mdse Right

Don't forget the place to do your spring shopping

ARLINGTON L. SPARKS,
CHESTERTOWN, MARYLAND.
PHONE 79.

THE STAM DRUG CO.

End Your Search for A Good Soda

¶ End your search and end it quickly by coming directly to our store.

¶ This is just the place where you can find relief on a very hot day when you are extremely thirsty, your search for the best soda fountain drinks will end when you have drawn up your chair alongside of our fountain.

¶ Soda drinks served in the most sanitary cleanly and pleasing way.

The Stam Drug Co.,
CHESTERTOWN, MD.

It is because of
Our Policy
to best to serve *your* interests, that we have secured the agency as
Sole Distributors
for
The Angle Lamp
in this locality.
If there's *anything* in the lighting line that yields more real comfort and satisfaction, *we don't know of it!*
Call and talk it over.
Send for illustrated catalog.
N. LIEBERMAN,
Melitota, Md., Agent for Kent County.
"Our guarantee is back of every sale"

HERMAN BLACKWAY.
PHONE 219.

GROCERIES
AND
PROVISIONS.

Have you tried a pound "Sterling" Coffee at 26c.

Seen our line of "Daisy" Brooms.

Tasted that GOOD Smoked Sausage.

BLACKWAY.

Why Not Insure Your Property
—IN THE—
Mutual Fire Insurance
Co., of Kent County.

During the past five years it has paid to its members whose policies have been discontinued over.....$24,000.00
It has paid losses over.....$22,000.00
And at the same time has increased its assets over.....$14,000.00
Its members are saving from 30 to 50 per cent. of premiums paid.

THOMAS W. ELIASON, President.
GEO. B. WESTCOTT, Secretary.

—DIRECTORS—

Alday Clements,	James A Casey,
James H Baker,	Jeff. D. Bacchus,
Samuel Vannort,	R. G. Nicholson,
E. S. Valliant,	L. C. McGinnis,
E. W. Emory,	Fred. G. Usilton,
Geo. B. Wescott,	Thos. W. Eliason.

Frank Wright & Co.
FRUIT AND PRODUCE
Commission Merchants
No. 21 West Camden Street,
Baltimore, Md.

January 20th, 1909.
We have this day removed to No. 21 West Camden Street, between Charles and Hanover, where we have more room and better facilities for handling your consignments thanheretofore.
Thanking you kindly for past favors and soliciting a continuance of the same, we remain,
Very respectfully yours,
FRANK WRIGHT & Co.

Subscription to the Transcri $1.00 per annum.

©Maryland State Archives, msa_sc6000_32_1-0346