Transcript Supplement

CHESTERTOWN, SATURDAY, OCT. 26, 1912.

Vol. LI—No. 22. $1.00 Per Annum.

MRS. TOM'S PART IN THE ELECTION

Governor Marshall's Wife Has the Memory For Names.

ROMANCE OF THEIR LIVES.

The Notification of the Indiana Executive For Democratic Vice Presidency Honors a Record Breaker.

By J. C. HAMMOND,
Of Democratic National Publicity Bureau.

Indianapolis.—Just about the time that thousands of friends of Governor Thomas Riley Marshall were anxiously wanting to shake his hand in congratulation over his acceptance as candidate of vice president on the Democratic ticket a smiling woman stepped before him, and if one could have heard what she whispered in his ear it would have been something like "Now, hurry in, Tom, and change your clothes."

And Tom Marshall forgot to shake hands with the enthusiastic friends until he had carried out the orders of Mrs. Tom.

Indiana has honored four of her sons as vice presidential candidates on the Democratic ticket, but the crowds that

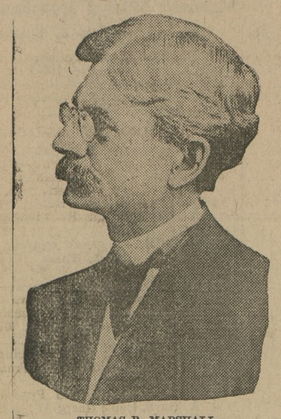

THOMAS R. MARSHALL.

greeted Governor Marshall in the big coliseum in the state fair grounds here today were the greatest in the history of the party.

The west wanted to show the east what could be done in notification honors, and, while Mrs. Marshall was happy, of course, over the honors for her husband, she was also worried, for her husband comes mighty close to being father, husband, son and partner all in one. And when a woman has that combination on her hands to care for she has every right to be worried.

Governor Marshall will never gain any honors as a hammer thrower. He is not built that way.

While all the country was reading the vigorous words of Governor Marshall which told the voters what he expects Democracy to do in carrying out the pledges for the next four years it's worth while to know what part a woman is taking in the affairs of the campaign—how Tom Marshall happens to be in the position in which he stands today.

The good people of Columbia City, Ind., never thought Thomas Riley Marshall was a "marrying man." For forty years he had lived with his parents, nursing both his father and mother, who were invalids, which was the reason Governor Marshall was not a marrying man. He felt his first duty was to his parents.

Meeting Mrs. Marshall.

After the death of his parents Governor Marshall dived deeper into his law practice, and one day an urgent case took him to Angola, Ind. His duties called him to the county clerk's office, and there he met Miss Lois Kimsey, daughter of the county clerk, who was assisting her father in the office.

From that day Governor Marshall had more business around the county clerk's office in Angola than any lawyer in half a dozen nearby counties.

Governor Marshall was forty-two years of age when he was married, Mrs. Marshall being nearly twenty years his junior.

The Marshalls had been married only a few weeks when the future vice president was called to an adjoining county on a case that would consume some five or six weeks of his time.

"Now, I did not want to be starting off like that." Governor Marshall explained to a friend one day, so I just told Mrs. Marshall that I thought she should go along. And she did."

Since then Governor Marshall has never made a trip without Mrs. Marshall going along. They have traveled all over the country together; they go to banquets and political meetings together until the friends of the Indiana executive refer to him and his wife as the "pards."

"Tom Marshall is not overstrong," explained one of his friends. "While not a delicate man, his constitution is not of the most vigorous type.

"When he gets into a political battle he forgets his weakness. He gives all that is in him, and that will tell on any man. Mrs. Marshall soon discovered that the governor would become heated in making a speech and the next day his voice would be husky. She decided that he had better give up some of the handshaking and take care of his health first. So when you find him making a speech he does not stay around to hear the applause of the audience. Rather, he hurries to his room and changes his clothing.

"Some people have said that Tom Marshall is not a handshaking politician. He is not. His wife thinks it is more important to guard his health than to carry out the old time policy, and she is correct, as she is in most all other things."

"Home Air" Prevails.

The Marshall home is typical of the mistress. It is a home of books, and still one does not feel "bookish." One of the Marshall friends said he always felt like eating when he entered the Marshall home in Columbia City or the executive mansion at Indianapolis.

Mrs. Marshall believes in a home first, and the "home air" prevails.

"If Governor Marshall ever occupied the White House people would not know that historic institution," declares an admirer. "Mrs. Marshall would have it a real home. People would feel comfortable even in the midst of the gold and glitter."

But it is not only as a wife and the mistress of a home that Mrs. Marshall shows her ability. She is a politician and a clever one. She also has a remarkable memory.

Governor Marshall has earned the reputation of being in a class of story tellers all by himself. He can remember stories, but he forgets names. A name is something to be cast aside with Governor Marshall, and this is one of the regrets of his life, if he has any regrets. The governor is not a worrying man. He is somewhat a fatalist, but if he could he would like to remember names; but, not having that ability, he does not worry, for Mrs. Marshall is the new rememberer of the family.

She has a peculiar ability along this line. Not only does she remember the last name, but any combination of names comes as second nature to her, and she carries this ability on down to the children and cousins of any one seeking the governor.

While the governor is shaking hands and trying to remember whether his caller is Jones or Smith, Mrs. Marshall is busy supplying the information and asking about all the relatives.

Ideal Partners.

Governor Marshall has no brothers or sisters, and his parents being dead leaves him somewhat barren of relatives.

Governor Marshall's friends are enthusiastic over his home life. When he has started on talking of his wife a new light in the Hoosier executive comes to the surface.

They come near being ideal married partners.

"I was talking to Tom one day," explained one of his most intimate friends. "We were leaning back, and Tom had been telling some of his good stories to illustrate various topics of our conversation. We were waiting for Mrs. Marshall to come back from a shopping tour, and I happened to remark that I liked Mrs. Marshall better every time I met her.

"'Well, now that's the way she strikes me, Jim,' he said 'We have been married some sixteen years, and as time goes that is a long or short period, just as you think. To me it is but a fleeting day. Then I think back over my married life and find I have grown to know Mrs. Marshall better every day. A man must not only love but he must also respect his partner in this life—respect her in all things. She must have wonderful qualities to make the love and respect grow deeper and better each day. That's been my history.

"'The fact that Mrs. Marshall has been in sympathy in my work, my play, my life, is good. But I have been

MRS. MARSHALL.

in sympathy with hers. Ours is not a one sided life. We have been partners, and that's the way it should be in this world.'"

Mrs. Marshall has watched over his administration of the affairs of Indiana with a jealous care. There has been nothing of the spectacular in his administration. It has been a sane government. The laws that he has fought for and won show the spirit of the man. They are uplifting. They deal with the improvement of man, woman and child.

While Governor Marshall is described as a "tender hearted" executive, nevertheless he is a fighter. He belongs to the old fighting stock of Virginia.

Governor Marshall is not a dodger. He has his opinions, and he lets them be known. While he is an organization man, he knows that organizations are not perfect—that they can make mistakes. If they make mistakes he thinks it is his duty to say so and get the saying over at the first possible moment.

Mrs. Marshall is not satisfied with her domestic duties alone. She wants to do her share in problems of the political and business world. Mrs. Marshall is said to have discussed in detail with her husband his action on the Baltimore convention, and when it was seen that Marshall was the man who was going to go on the ticket with Wilson he wanted to know what his wife thought about it.

"It won't be any harder than being Governor of Indiana, and if the party thinks you are the man it only agrees with my opinion," she said, and that settled the matter with Governor Marshall.

Mrs. Marshall had the honor of being the first woman in Indiana to hold an office. She was appointed county clerk of Steuben county by her father and held that office for a number of years.

When Governor Marshall and his wife were about to be married she decided that her last official act of the office would be to make out the marriage license. Governor Marshall accompanied his wife to the county clerk's office and watched her with care as she noted the records in the big book and filled out the license and watched her as she carefully signed her father's name, with her own as deputy.

Mrs. Marshall, having blotted the ink, said, "Now we can go."

"Not yet," laughed Governor Marshall.

"Why, we are all fixed," explained Mrs. Marshall, pointing to the license.

"Yes, but I have to pay for it," replied the governor. "It's all right for you to make it out, but it's up to me to pay the fee." And he did.

Mrs. Marshall is a keen student, and, having established the practice of going with her husband on all his trips, be they short or long, they make it a point to carry along some book.

Mrs. Marshall is as much of a humanitarian as the governor. A glance at some of the bills that have been passed by the 1911 Indiana legislature gives an insight into the governor:

To curtail child labor.

To regulate sale of cold storage products.

To require hygienic schoolhouses and medical examination of children.

To prevent blindness at birth.

To regulate sale of cocaine and other drugs.

To provide free treatment for hydrophobia.

To establish public playgrounds.

To improve pure food laws.

To protect against loan sharks.

To provide police court matrons.

To prevent traffic in white slaves.

To permit night schools.

To require medical supplies as part of a train equipment.

Governor Marshall has also played an active part in providing for protection of labor, as is exampled by the following acts:

To create a bureau of inspection for workshops, factories, mines and boilers.

To establish free employment agencies.

To require full train crews.

To require safety devices on switch engines.

To require efficient headlights on engines.

To require standard cabooses.

To provide weekly wage, etc.

And Governor Marshall has consulted with his "partner" on all these bills. He is quoted as saying a man can't go far wrong in taking the advice of a wife—if she is his partner as well as his wife.

WHAT REPUBLICAN PROSPERITY IS.

What has the result been? Prosperity? Yes; if by prosperity you mean vast wealth, no matter how distributed or whether distributed at all or not; if you mean vast enterprises built up to be presently concentrated under the control of comparatively small bodies of men, who can determine almost at pleasure whether there shall be competition or not. The nation as a nation has grown immensely rich. She is justly proud of her industries and of the genius of her men of affairs. They can master anything they set their minds to, and we have been greatly stimulated under their leadership and command. Their laurels are many and very green. We must accord them the great honors that are their due, and we must preserve what they have built up for us. But what of the other side of the picture? It is not easy for us to live as it used to be. Our money will not buy as much. High wages, even when we can get them, yield us no great comfort. We used to be better off with less, because a dollar could buy so much more. The majority of us have been disturbed to find ourselves growing poorer, even though our earnings were slowly increasing. Prices climb faster than we can push our earnings up.—From Woodrow Wilson's Speech Accepting the Democratic Nomination.

The Democrats are depending on the small contributor to help elect Wilson and Marshall. The appeal is being made to the people, and the people are responding.

Wilson will make the most accessible president who has ever occupied the White House. He is typically a Democratic man.

Farmers have awakened to the folly of the so called blessings of a protective tariff.

Having exhausted his supply of adjectives in denouncing Taft, Roosevelt is now leading a campaign of denunciation of every one who does not agree with himself.

Farmers have pulled against the short end of the yoke long enough Wilson and Marshall promise to see that the pulling is made more nearly even.

Wonder how the colonel likes being an outcast?

Wilson Stands For a Principle—Will You Stand By Him?

Woodrow Wilson is a vastly different order of man than you find among the ranks of many good men in practical political life.

Woodrow Wilson is not among the great majority of politicians and business men, otherwise estimable characters, who believe that the end justifies the means, who are honest in a commercial or political sense.

The candidate of the progressive voters of the country not only does not believe in the doctrine of "anything to win," but he insists on plain old fashioned honesty in every detail of his campaign.

Woodrow Wilson proposes to win on the merits of his candidacy and platform or not at all.

"Clean hands or no fight" is Wilson's ultimatum to his supporters throughout the country.

No Tainted Money For Wilson

Not a dollar of questionable money will be spent to elect Woodrow Wilson.

The Democratic National Committee is heart and soul in accord with the candidate's views.

And the corrupting influences, with no political faith, casting about to win a foothold in the new government with bribes of ill-gotten gains, have despaired of reaching Wilson or his campaigners.

They have gone to the enemy, whoever that enemy may be. It is a matter of common knowledge that the "Interests" are using all their political funds to defeat Wilson.

This makes it **your** fight.

What the American People Need to Know

The people have constantly made the mistake of believing that this is a money-ridden nation.

Such is only the case insofar as the People fail to get together and so permit the few to control the dishonest representatives they, by mistake, elect to office.

The actual money power of the People is still greater than that of the Interests.

The Progressive People of the country, if they get together, can buy and sell the Corrupting Influences and destroy their financial power.

So Woodrow Wilson and his managers believe that not only is it the only clean method but the most practical method for the Progressive People of the country to supply the Woodrow Wilson Campaign Fund.

The People to Fight With THEIR Dollars

This year a popular president is to be elected with the People's money.

The Woodrow Wilson Campaign Fund is to be collected from the rank and file of the Progressive Voters of the country.

The bills of the Democratic National Committee are to be paid, not with the thousands of the Interests, but with the individual dollars of the earnest, eager voters who desire clean, efficient government and who are willing to help Wilson as he wants to be helped.

Money thus needed is not spent in improper ways or in any manner similar to the way in which the funds of the Interests are disbursed.

But we have to tell the voters of the country about Woodrow Wilson. We have to tell them what he has done. We have to tell them what he stands for. We have to point out to them the important planks in his platform. All this means that to hold up our end we will be obliged to spend as much money as those who oppose us.

This means that every man or woman who believes in Wilson should be willing to contribute to his cause.

Let the supporters of Wilson help us to spread the Wilson gospel to the four winds.

Let the Progressive Voters battle this year with their pocketbooks as well as their ballots.

We Solicit Popular Subscriptions—Can You Give From $1 to $20?

Of course, you can—and you are glad to support the cause in this way.

Practically every voter can afford to give $1 to aid the Wilson Campaign. A great many can give $2. A great many can give $5. And there are lots and lots of progressive voters who will be eager to donate from $10 to $20.

These are the kind of contributions we want.

And we will be proud to receive from thousands, who can only afford $1, their $1 contributions. We want to hear from every man who has a dollar to give.

This year the man with the dollar must defeat the government traducer who spends his thousands.

Get Club Subscriptions

If you know many Wilson men, if you work among many Wilson men, head a list with your name and money and get the others to join you with their subscriptions.

Then send your list with the money to C. R. Crane, Vice Chairman, Finance Committee, Democratic National Committee, 900 Michigan Avenue, Chicago, Illinois.

No loyal Wilson man can do more than this to assure Wilson's victory at the polls in November.

How to Contribute to the Wilson Campaign Fund

Sign the Coupon opposite and fill in the amount you give. Then attach your money to this Coupon and mail today to the address given on the Coupon.

Issue all checks, money orders and address all contributions to C. R. Crane, Vice Chairman, Finance Committee, Democratic National Committee, 900 Michigan Avenue, Chicago, Ill.

Then write a letter to this paper giving your name as a contributor and stating your reasons why you believe Woodrow Wilson should be elected President of the United States. In this way you will be listed as a Wilson contributor. A Souvenir Receipt, handsomely lithographed, well worth framing, will be sent to you. Your letter will help in the fight by encouraging your friends.

Do everything you can to hold up Wilson's hands in his clean campaign for the people who do the work and fighting of the country.

Woodrow Wilson Campaign Fund
LOYALTY COUPON

To C. R. CRANE, Vice Chairman, Finance Committee,
The Democratic National Committee, 900 Michigan Ave., Chicago, Ill.

As a believer in the progressive ideals of government represented in the candidacy of Woodrow Wilson for President of the United States, and to the end that he may take the office free-handed, untrammeled, and obligated to none but the people of the country, I wish to contribute through you the sum of $..... toward the expenses of Gov. Wilson's campaign.

Name.....

Address.....

R.F.D.....State.....

WILSON'S SPEECH HIGHLY PRAISED

Press and Public Men Join In Chorus of Approval.

DISCREET, ABLE, SAFE, SANE.

"Will Impress the Country Favorably," Declares William Jennings Bryan. "Admirable Pronouncement," Says Champ Clark—"Appeals Strongly to Every Legitimate Business Interest," Declares John W. Kern.

An Admirable Speech.

Hon. William J. Bryan.—"Governor Wilson's speech of acceptance is admirable. It is original in its treatment of the issues of the campaign. I am sure the address will impress the country favorably."

Appeals Strongly to Every Legitimate Business Interest.

John W. Kern, Senator From Indiana.—"Governor Wilson's speech of acceptance is a masterpiece, setting forth with great clearness his conception of the work to be accomplished by the Democratic party under his leadership. It is in complete harmony with the progressive sentiment of the country, but also appeals strongly to every legitimate business interest."

Will Take High Rank.

Champ Clark, Speaker of the House of Representatives.—"Considered from a literary standpoint, Governor Wilson's speech of acceptance will take high rank in the political output of the year. It will make pleasant reading and therefore will prove a fetching campaign document. He discusses the issues of the day philosophically, clearly and forcibly. Its courteous tone will allay opposition and win him friends. It is an admirable pronouncement."

Battle Hymn of Democracy.

Senator Gore of Oklahoma.—"The closing sentence of his speech will become the battle hymn of Democracy in the pending campaign: 'I thank God and take courage.' It is at once a paean of praise and is a summons of patriotic duty."

Discreet, Able, Safe and Sane.

John E. Lamb, ex-Representative From Indiana.—"Speech is discreet, able, safe and sane. Governor Wilson believes in the efficacy of the scalpel rather than the big stick. His dissection of trust and tariff evils is unique and convincing. His suggestions of reform in methods of government and reduction of tariff schedules will meet with approval of legitimate business and the laboring masses as well."

Points the Way For Justice.

Hoke Smith, Senator From Georgia.—"I am delighted with Governor Wilson's speech of acceptance. It is a superb statement of the present purpose of the Democracy and points the way for justice to all through real progress by law under the constitution. With his election assured, it should give confidence to honest business and new courage to those who need a square deal."

Lays His Soul Bare.

John F. Fitzgerald, Mayor of Boston—"Governor Wilson's acceptance is characteristic of the man. He lays his soul bare to the people and asks them to join with him, irrespective of party, in righting present wrongs without undue clamor or injury to legitimate interests. He lays emphasis on constructive thinking, and I believe this epitomizes one of the nation's greatest needs at the present time. It will be President Wilson overwhelmingly in November."

Progressive, but Not Wild.

Thomas Mott Osborne, Auburn, N. Y.—"Governor Wilson's speech fits the occasion and the man—progressive, but not wild; sane, strong and unmistakably Democratic. It makes an inspiring opening of the campaign, indicating clearly and nobly the spirit in which the leaders of our regenerated Democratic party must work; not one of mere 'partisan make believe,' but of honesty and justice toward all men."

Prophetic of Success.

Governor William H. Mann of Virginia.—"I think it was an admirable speech. It was wise, conservative, comprehensive, prophetic not only of Democratic success, but of Democratic supremacy for years to come."

Rings True in Every Sentence.

Governor Frederick W. Plaisted of Maine.—"It is a splendid presentation of the issues for the American people. It rings true in every sentence and in every word. It represents the spirit of the Democracy of today. It is the address of a statesman."

An Admirable Presentation.

Governor Eugene Foss, Massachusetts.—"It was an admirable presentation of the real issues upon which the campaign will be fought this fall. I think that it is bound to strengthen Governor Wilson among the thinking people of the country."

Will Ring Through the Country.

Governor George W. Donaghey, Arkansas.—"It was a great speech. It will ring through the country. It is just what he should have said. The people have never felt more confident of success since the first nomination of Grover Cleveland."

Iowa For Wilson.

Judge Martin J. Wade, Iowa.—"For the first time since the state was admitted to the Union Iowa will this year give its electoral vote to the Democratic nominee for president."

Jeffersonian to the Core.

John A. Dix, Governor of New York.—"Governor Wilson's speech of acceptance is marked with broad vision and clear thought, expressed in language every American can understand. As a business man and manufacturer, I am especially pleased with his positive and statesmanlike position on the paramount issue of tariff reform and his demand for an immediate downward revision. In sincerity, precise statement and comprehensive grasp of great principles and their application of the fundamental needs of the country the speech is Jeffersonian to the core. It contains no appeal to passion and excites no prejudice. Governor Wilson has presented to his party and to the nation clear conception of the truth that the real struggle in the pending campaign is between the concentrated powers of privilege and the aspiration of the American people to realize in their government and their economic industrial and social relations the full measures of the principles of freedom, justice and progress, upon which the republic was founded. To all the issues and every national need Governor Wilson applies the 'rule of right and common advantage.' The reforms he advocates are farreaching, but they are necessary, sound and practical. The speech will awaken and stir the national conscience and lead to a triumph that will restore to the people the control of their government and inaugurate a new and happier epoch in the life and development of the republic."

Worthy Leader of Progressive Americans.

Louis D. Brandeis, Boston.—"Governor Wilson's speech of acceptance is the utterance of a twentieth century statesman. With keen perception he recognizes the evils from which the people are suffering and the dangers which threaten our welfare. With broad vision he points the way by which those evils may be removed and the dangers averted. He proves his understanding alike of business and of social needs and that he is a Democrat in fact as well as in name, and his courage is undoubted. Progressive Americans have in him a worthy leader."

Equable and Moderate.

New York Sun.—"Governor Wilson's speech of acceptance has good luck as well as merit. It comes just in time to contrast sharply with the interminable bedlamite rant of Th. Dentatus Africanus Ferox. And, if without contempt of campus it may be said, though written by a college president very recently retired, it is in the English language, not anaemic and seldom with suspicion of priggishness or donnishness, though it has an air, a certain academic distinction of its own. What will please everybody who has a living to make is Governor Wilson's equable and moderate tone. Governor Wilson is for repair, not for destruction."

Partnership of the People.

New York Times.—"It is applicable. The dominant thought, the very soul of his discourse, is the common interest of all the people, their partnership in our activities and our prosperity. The partnership idea comes from his mind not as a sublimated political theory, but as a practical, immediate remedy."

Straight to the Heart.

New York World.—"Woodrow Wilson's speech of acceptance is the ablest, clearest, sanest statement of high public purpose this country has known in a generation. Without passion, without invective, without abuse, without partisan bitterness, without denunciation, without egotism, without demagogy, he has driven straight to the heart of the supreme issue of American institutions—the partnership between government and privilege."

REVISE TARIFF UNHESITATINGLY DOWNWARD.

There should be an immediate revision of the tariff, and it should be downward, unhesitatingly and steadily downward.—From Woodrow Wilson's Speech Accepting the Democratic Nomination.

Woodrow Wilson says this is not a time to be afraid to "speak out in meeting." That he was not afraid is demonstrated by his logical speech in accepting the Democratic nomination.

DEMOCRACY MUST BE A WORTHY INSTRUMENT

People Trust It, Says Woodrow Wilson, and It Must Make Good.

Sea Girt, N. J.—Woodrow Wilson at the "Little White House" at Sea Girt is daily called upon to demonstrate his ability as a ready speaker.

There is not a day passes but what he meets various delegations who call to assure him of their support.

In speaking of political machines to the Brooklyn Democratic club Governor Wilson said: "Machines are bad, but an organization may be very essential. For instance, I have been surrounded by an organization here in New Jersey while doing my best work. A machine uses its political opportunities for the selfish ends of its members. No members of our organization would ever think of doing that. Public opinion in New Jersey has drawn the distinction. It has killed the machines, and it is going to keep the organization going.

"It seems to me that we are standing in the presence of something higher than allegiance to the Democratic party. The country has been disappointed in the Republican party, and it is turning to the Democratic party. That party is willing to show the way toward those things which must be realized.

"Some gentlemen seem to find it easy to make personalities out of politics, but it seems to me that whenever that is done politics is debased.

"Men who are in search of reform are now resorting to the Democratic party, because, for my own part, I do not know where else they will turn to expect the results. There is no discounting the strength and serviceability of a united party, and the splendid part is that the Democratic party is united.

"Speaking seriously, nothing affords me more genuine pleasure than to receive such greetings from men in Jersey who have at least tested my qualities. Because you have known me at close range and if you will be kind enough to vouch for me perhaps the rest of the country will be credulous of your report.

"I have spent a great deal of time since I became governor of New Jersey defending your character. It was supposed in the old days, when the board of guardians was in charge of the state, that you were all of you disposed to give the most monopolistic trusts of the country a great ringing welcome in New Jersey.

"New Jersey was known as the mother of trusts—a very troublesome and questionable family—and I had to spend my time outside New Jersey assuring the people of the Union that it had not been the fault or the disposition of the people of New Jersey that there were certain gentlemen who had undertaken to carry the Republican party in their pockets and to administer independently of the rank and file of Republicans in the state.

"New Jersey is progressive, but the United States is progressive, and we have here merely a delightful sample of the people of the United States.

"Now, these people are not bent on destroying anything, but they are bent on setting everything in order; they are bent upon justice; they are bent upon seeing to it that the people in general are partners of the government, as I was trying to show the other day. And the Democratic party is now placed under a peculiar responsibility. It has to prove that it is the worthy instrument of that zeal on the part of the people of the United States. If it does not prove it now it will never be given another chance to prove it. No party that proves unfaithful to that ideal will ever again be trusted by the people of America. And therefore we are standing at a turning point in our politics. We must make good or go out of business. In the vernacular, it is a case of 'put up or shut up,' because words are going to be discounted. Nothing will be honored except the actual carrying out of such programs as sensible men may unite in for the common benefit."

LABOR AND THE RULE OF RIGHT.

The working people of America—if they must be distinguished from the minority that constitutes the rest of it—are, of course, the backbone of the nation. No law that safeguards their life, that improves the physical and moral conditions under which they live, that makes their hours of labor rational and tolerable, that gives them freedom to act in their own interest and that protects them where they cannot protect themselves can properly be regarded as class legislation or as anything but as a measure taken in the interest of the whole people, whose partnership in right action we are trying to establish and make real and practical. It is in this spirit that we shall act if we are genuine spokesmen of the whole country.—From Woodrow Wilson's Speech Accepting the Democratic Nomination.

The Democrats are not taking the election of Wilson for granted. They are working and working harder than in a score of years and working as a united party.

It is reported that papers which are supporting the bull mooser have ordered extra fonts of "I's." And they will be needed when Teddy gets to talking.

Roosevelt was willing to crawl from the White House to the capitol in 1908 if he could help his friend Root. Today he would like nothing better than meeting Root up a dark alley.

©Maryland State Archives, msa_sc6000_32_1-0349