The Transcript.

R.H.COLLINS, T.D.BOWERS
EDITORS.

DEMOCRATIC TICKET.

FOR PRESIDENT:
WOODROW WILSON,
of New Jersey.

FOR VICE-PRES DENT:
THOMAS R. MARSALL,
of Indiana.

FOR REPRESENTATIVE IN THE SIXTY-FIRST CONGRESS FROM THE FIRST CONGRESSIONAL DISTRICT:
JAMES HARRY COVINGTON,
of Talbot County.

FOR CHIEF JUDGE OF THE SECOND JUDICIAL CIRCUIT:
ALBERT CONSTABLE,
of Cecil County.

FOR PRESIDENTIAL ELECTORS:
(At Large)
JAMES T. TRUITT, Wicomico.
ROBERT E. LEE, Baltimore.
(District)
1—ALBERT W. SISK, Caroline.
2—FRANK T. SHAW, Carroll.
3—WM. SHEPPARD BRYAN, Balto.
4—JAS. McC. TRIPPE, Baltimore.
5—LOUIS C. CARRICO, Charles.
6—E. A. BAUGHMAN, Frederick.

WE can win with Wilson, but we must keep working all the time.

MR. TAFT says he can't understand how voters can fail to vote for him. He will know all right after November 5th.

THREE MARKS ONLY are necessary to vote your ticket in the election. You make one mark for President and vice-President, as they will be in the same group; one for Congressman and one for Chief Judge. You need not mark for the eight electors.

HON. J. HARRY COVINGTON made a fine impression upon the voters by his splendid speech on Tuesday night. Mr. Covington has made a most capable representative in Congress, and he should, and we are confident that he will, receive an overwhelming majority on November 5th.

AMONG those who have forwarded contributions for the Democratic campaign fund other than those mentioned last week are R. H. Collins and T. D. Bowers, each $5; Geo. E. Noland, $3; Allan A. Harris, C. E. Noland, S. H. Todd, Rev. S. S. Hepburn and Alwyn Stavely, $1 each.

THE mass meeting and Democratic rally in Firemen's Hall on Tuesday afternoon and evening was one of the most enthusiastic ever held in the town. Large crowds attended each meeting, and the speakers aroused much enthusiasm for the success of the Democratic ticket in November 5th.

CHESTERTOWN has been an unusually interesting place this week. Kent's able and efficient corps of teachers have been assembled in annual institute, court has been in sesion and a great Democratic mass meeting was held in Firemen's Hall on Tuesday afternoon and evening. Business has felt the boom.

THE election is one week from next Tuesday. The date is November 5th. No good Democrat can afford to remain away from the polls on that day. A man who has his country's interests at heart, and who prizes the welfare of himself and family, owes it to his country and his family to cast a ballot on November 5th for what he believes to be for his and his country's best interests.

FORMER Attornery General Isaac Lobe Straus, is his masterly address at the mass meeting here on Tuesday, said: "I am in favor of Woodrow Wilson for President because he stands on a platform of equal human rights, broad enough for all humanity to stand on with him, and because, if elected, he will be guided by sympathetic and enlightened understanding of the interests of the whole people and by a supreme determination to maintain their general and universal welfare through a common, equal all-prevading justice."

EUGENE W. CHAFIN, Prohibition candidate for President, stated in Baltimore the other day that, from his observation of conditions in parts of the country where he has spoken, Gov. Wilson will win a sweeping victory in November. President Taft says that either he or Governor Wilson will be elected. Colonel Roosevelt says that the fight is between him and Wilson, and that Taft is not in it. Governor Wilson is "sawing wood." The logical deduction from such reasoning as this is that Mr. Chafin, President Taft and Col. Roosevelt, all believe, yea, even know, that Gov. Wilson will be elected by an unusual majority.

MESSAGE FROM JUDGE WICKES.

We are in receipt of a message from Hon. Joseph A. Wickes in which he requests us to say that as soon as he has sufficiently recovered from his illness to write, he will send a letter in reference to the conversation which he had with Mr. Hicks concerning Mr. Urie and the account which he as State's Attorney presented against the county. Judge Wickes requests us to say that he has been delayed writing in reference to the matter by sickness. The Judge also states to us that he read on the 10th of October for the first time Mr. Hicks' letter, a copy of which had been cut from the TRANSCRIPT.

Judge Wickes is an esteemed subscriber to the TRANSCRIPT, but had left town for Baltimore before the issue containing Mr. Hicks' letter appeared. Hence he did not see Mr. Hicks' letter until *two days* before Mr. Urie's letter appeared in the Kent News, which said that Judge Wickes had authorized a denial of Mr. Hicks' statement.

REMEMBER, YOU ONLY HAVE TO MAKE THREE CROSS-MARKS ON YOUR BALLOT NOVEMBER 5TH. ONE FOR WOODROW WILSON FOR PRESIDENT AND THOMAS R. MARSHALL FOR VICE-PRESIDENT, ONE FOR J. HARRY COVINGTON FOR CONGRESS AND ONE FOR ALBERT CONSTABLE FOR CHIEF JUDGE OF THE CIRCUIT COURT.

THE GREATEST ISSUE.

The greatest issue in this campaign is the *Tariff*. Mr. Roosevelt, the Progressive candidate for President, is just as much of a stand-patter on the tariff as is President Taft. He did nothing more to reduce the burdens of the tariff from the great mass of the people during his administration as President than President Taft has done. The great moneyed interests of the country have divided their support between Taft and Roosevelt, so that in the event of the election of either their interests will be protected. THE ONLY WAY, THEREFORE, FOR THE GREAT MASS OF THE PEOPLE WHO SUFFER THE INIQUITIES OF THE TARIFF, TO PROTECT THEMSELVES AGAINST THE GREAT MONEYED INTERESTS, IS TO VOTE FOR WILSON AND DEMOCRATIC CONGRESSMEN AND LEGISLATUREMEN WHERE THEY ARE TO BE ELECTED, SO THAT A DEMOCRATIC PRESIDENT MAY MAVE A DEMOCRATIC SENATE AND HOUSE OF REPRESENTATIVES THAT WILL WORK IN HARMONY IN THE INTEREST OF THE PEOPLE. That is the only way the people can ever hope for relief from the burdens of an unjust tariff law.

NEED NOT MARK FOR ELECTORS.

The following instruction has been sent out by the Supervisors of Elections to the Judges of Election:

The judges are notified that a X in the box opposite the names of the Presidential and Vice-Presidential candidates—Woodrow Wilson and Thomas R. Marshall—carries with it all of the electors, so that only one cross mark is necessary to vote for President. In other words, according to this instruction you will have to make only three X on the ballot in order to vote the Democratic ticket.

SAMPLE BALLOT.

Here is how you must mark your ballot on the day of election. Remember, you don't have to vote for the electors. We said you did last week, but we were in error. You simply put three marks on your ballot. Here is a sample of how it should be marked:

FOR PRESIDENT AND VICE-PRESIDENT:
WOODROW WILSON AND THOMAS R. MARSHALL X

PRESIDENTIAL ELECTORS.
AT LARGE.
JAMES T. TRUITT, Wicomico county.
ROBERT E. LEE, Baltimore city.

DISTRICT.
ALBERT W. SISK, Caroline county.
FRANK T. SHAW, Carroll county.
WILLIAM SHEPPARD BRYAN, Baltimore city.
JAMES McC. TRIPPE, Baltimore city.
LOUIS C. CARRICO, Charles county.
E. A. BAUGHMAN, Frederick county.

FOR HOUSE OF REPRESENTATIVES:
J. HARRY COVINGTON X
Talbot county,

FOR CHIEF JUDGE:
ALBERT CONSTABLE X
Cecil county.

You have no marks to make except one for President, and Vice-President, one for House of Representatives and one for Chief Judge.

OCTOBER TERM OF COURT

The October term of the Circuit Court convened in the court house on Monday with Chief Judge James Alfred Pearce on the bench. Associate Judges Adkins and Hopper arrived later and took their places beside Judge Pearce. Judge Pearce delivered the charge to the grand jury of which Mr. Harry C. Willis was made foreman with the following members:

Harry C. Willis, Foreman;	Richard Groves,
Francis X. Kraft,	Harry Nicols, Jr.,
Joseph Downey,	Alwyn N. Staveley,
Perry B. Rasin,	Paul C. Price,
William Hepburn,	Theodore Dempsey,
Edwin R. Wallis,	James A. Casey,
Anthony H. Johnson,	John R. Bennett,
James S. Bradley,	Samuel G. Caldwell,
Wm. J. Maslin,	A. M. Kendall,
John H. Gooding,	John H. Weist,
Jere Miller,	Charles S. Smith,
	J. Page Gale.

The jury list was called over and Jurors P. A. M. Brooks, George W. Owens, R. Wesley Moffett and L. Bates Russell were excused from service at this term. C. Frank Wheatley, Howard Turner, Lawrence Stevens and Chas. H. Price were drawn in place of those who were excused.

The morning session was consumed in the drawing of the jury and in the calling of the several dockets, etc.

The first case called was an appeal case of Wm. Gladski vs. Jas. T. Brown. This was a civil suit over a merchandise sale. Jury trial.

Judge Pearce left for Annapolis on the 3 P. M. train.

The grand jury made the following presentments:

Marshall Butler for carnal knowledge.

John Byard for larceny,

"Buddy" Rattler for violation local option law. Kate Chester, violation of local option law.

Court adjourned at 4.40 P. M., to Tuesday morning.

TUESDAY'S SESSION.

Case of Gladski vs. James T. Brown & Sons was concluded. Jury trial; verdict for Brown & Sons for $20.14.

Case of Walter Alcutt and Alice M. Alcutt vs. Enoch Pleasanton, appeal from Justice Wright. H. H. Barroll and L. W. Barroll for Alcutt, and R. Groome Parks for Pleasanton.

Grand jury came into court and brought the following presentments: A. Merritt Spry (5 cases) violation of local option law, George Erskine, violation of local option law, Albert Terneau, for murder, Wm. Monroe, assault with intent to kill; Wm. Broxton, larceny; Edward Lusby, larceny; A. W. Vansant, forgery. True bills, Kate Chester, violation of local option law, John Russell, Marshall Butler.

C. Frank Wheatley was excused from serving as juror at the October term.

WEDNESDAY.

Case of Alcutt vs. Pleasanton concluded. Jury trial; verdict for Walter Alcutt.

Case of Louisa Davis vs. State, appeal from Justice Wright. Jury trial; verdict guilty. Fined $10 or 30 days in jail. R. Groome Parks for Davis; Vickers for State.

Case of Samuel W. Cole, Jr., el al vs. R. Wesley Moffett, appeal from J. R. W. Aydelotte. Court trial; verdict for Cole. H. H. Barroll and L. W. Barroll for Cole, W. W. Beck for Moffett.

Grand Jury brought in the following true bills; George Erskine, Wm. Monroe, Ray Boyer, A. W. Vansant, John Byard, Wm. A. Blakeney, A. M. Spry (4 cases), Wm. Broxton and Edward Lusby.

Case of Robt. Daniels vs. State, appeal from Justice Aydellotte. Court trial, verdict not guilty. S. S. Beck for Daniels, Vickers for State.

Grand Jury brought in the following presentments; Fred Thomas, violation local option law, A. M. Spry, local option, Arthur Coleman, larceny; same unlawful use of team; Walter Byard, larceny.

THURSDAY.

Case of John Brice vs. Fidelity & Deposit Company, of Maryland. Appeal from A. S. Crawford. Court trial. Judgment non prosed, which gave Mr. Brice judgment.

Case of J. W. Newton vs. C. G. Hadaway appeal from Justice Wright, on trial all day. H. H. Barroll and L. W. Barroll for Newton, J. D. Urie for Hadaway.

Grand Jury brought in the following true bills; Albert Terneau for murder, John Edwards (2 cases).

Presentments; Cornelius Staten for larceny; Frank H. Thomas, obtaining goods under false pretenses, A. W. Vansant for forgery, George Sampson for larceny, and Jacob Smith for larceny.

The jury in the appeal case of Newton vs. Hadaway to recover on the trade of a horse, rendered a verdict of $15 in favor of Mr. Hadaway. The court below gave Mr. Hadaway $100.

Grand Jury brought in the following true bills: Howard Butler, Jacob Smith, Arthur Coleman, Walter Byard, A. W. Vansant, Frank H. Thomas, obtaining money under false pretenses.

FRIDAY.

Case of John Robinson vs. State, appeal from I. L. Dempsey, J. P. Jury trial; verdict guilty. W. W. Beck for Robinson; Vickers for State.

Case of A. M. Spry vs. State of Maryland, on trial at hour of going to press. W. W. Beck and S. Scott Beck for Spry; Vickers for State.

The grand jury adjourned yesterday afternoon after making the following report:

To the Hon. Judges of the Circuit Court for Kent county, Md.

We, the grand jury for Kent county for the October term of 1912, beg leave to make the following report:

We have been in session five days; have carefully considered 35 cases; have had the three constables of the county before us; have examined 74 witnesses, for a few of whom we have issued summons; have made 30 presentments and found 29 true bills.

We would recommend the different Treasurers of the funds for political purposes to be more careful in the future to render their reports in itemized forms concerning all expenditures and receipts in compliance with the law.

We also recommend that the Pennsylvanio R. R. Co's. attention be called to the crossing at Lambson and Massey stations, and others that need repairs and danger signals.

We made a visit to the jail and inspected the whole premises and the different cells inside. We found 26 prisoners whose quarters were comfortable and clean. On the whole we congratulate ourselves that we have done our best to bring to justice every violator of the law, whether the offence be a crime or a misdemeanor.

We further recommend that the Board of County Commissioners for Kent county appropriate sufficient funds to aid the State's Attorney in securing assistance in the prosecution of his duties in apprehending and convicting violators of the local option law.

We thank the State's Attorney and officers of the court for their courtesy and assistance in the performance of our most responsible duties.

Respectfully submitted,
HARRY C. WILLIS,
Foreman.

NEED NOT MARK FOR ELECTORS.

The following instruction has been sent out by the Supervisors of Election:

The judges are notified that a X in the box opposite the names of the Presidential and Vice-Presidential candidates—Woodrow Wilson and Thomas R. Marshall—carries with it all of the electors, so that only one cross-mark is necessary to vote for President. In other words, according to this instruction you will have to make only three X on the ballot in order to vote the Democratic ticket.

Trustee's Sale
of Valuable
REAL ESTATE
in Queen Annes County, Md.

BY virtue of a decree of the Circuit Court for Queen Annes county, in Equity, passed September 25th, 1912, in a cause in said court in which Katie Hurlock is plaintiff and Wilbur W. Hurlock, et. al., are defendants, being cause No. 2014 on the Chancery Docket of said court, the undersigned, Trustee, will offer for sale at public auction, in front of the Court House Door, in the town of Centreville, Queen Annes county, Maryland, on

TUESDAY, OCT. 29th, 1912,

commencing at the hour of 1 P. M., the following described Real Estate of which Samuel R. Hurlock, late of Queen Annes county, aforesaid, died, seized and possessed, to wit:

NO. 1.
ALL THAT TRACT OF LAND OR FARM,

being part of the tract known as the "Cosden Farm," and being the farm whereon the late Samuel R. Hurlock resided at the time of his death, containing

127 ACRES and 2 ROODS

of land, more or less, and improved by a

THREE-STORY
Frame Dwelling House,

containing twelve rooms, not including the halls and a bath room. This building is well constructed, modern in its appointments, and is supplied with hot and cold water, and is in an excellent state of repair. The other improvements consist of a large Two-Story Granary, Meat House, Chicken House, Wind Mill, Wagon and Implement Shed and other outbuildings, all in good repair.

NO. 2.
All That Tract of Land or Farm

being part of the tract known as the "Cosden Farm," adjoining the "Hendrix Farm," described below as Parcel No. 3, and containing

101 Acres, 1 Rood and 19 Perches

of land, more or less, and improved by a

TWO-STORY
Frame Dwelling House

and outbuildings. All these buildings are practically new, except the barn, and this building is in good condition. This farm contains a nice pear orchard.

NO. 3.
All That Tract of Land or Farm

formerly known as "Shepherd's Fortune," "The Grove" and "Injunction," and now known as the "Hendrix Farm," adjoining the above described Parcel No. 2, and containing

110 Acres of Land, More or Less.

The improvements consist of a

TWO-STORY
Frame Dwelling House

two-story barn, carriage house and shed, and other outbuildings.

All three of the above described tracts of land, No. 1, No. 2 and No. 3, are finely situated on the State Road, are only about 2 miles distant from Chestertown, and are most conveniently located with reference to shipping and transportation facilities by rail or water. Union Church and Union School adjoin Tract No. 1. The land on all three of these farms is practically all arable, is of fine quality, responds readily to cultivation and produces excellent crops of wheat, corn, grass, etc. These are among the best and most desirable farms in Queen Annes county, and the sale of this land offers a splendid opportunity to persons who may desire to purchase a valuable farm as a home or for investment.

The above described parcels, Nos. 2 and 3, will first be offered separately and then as a whole, the Trustee reserving the right to sell said property in the separate parcels as above described or as a whole, in his discretion.

NO. 4.
All That Tract of Land or Farm

known as the "Joel Clements Farm," the "James Rolph Farm" and "Woodland," or by whatsoever name or names the same may be known, being bounded on its west side by Chester river and on the north by Jones Creek, and containing

428 Acres of Land,

MORE OR LESS.

This farm has one of the most beautful and attractive situations in the county. Lying on Chester river, it has an extensive water front. It adjoins Rolph's Wharf, where the steamers running between Baltimore and Chestertown stop daily (except Sunday). It is about 3 miles distant from Chestertown.

This farm will be surveyed before the day of sale and will be divided into and offered for sale in two separate parcels. Each parcel has about the same extent of water front on Chester river. The upper or northern parcel contains about 228 acres of land, more or less.

The lower or southern parcel contains about 200 acres of land, more or less, and adjoins Rolph's Wharf.

The plat and certificate of survey, showing in detail the location, lines and acreage of each of the above mentioned parcels, will be exhibited on the day of sale.

These two parcels will first be offered separately and then as a whole, the Trustee reserving the right to sell said property in the separate parcels as above described or as a whole, in his discretion.

TERMS OF SALE

as prescribed by decree, as to each farm or parcel—One-fourth of the purchase money to be paid in cash on the day of sale, and the balance of the purchase money to be paid in three equal installments, payable, respectively, in one, two and three years from the day of sale, the payment thereof to be secured by the notes or bonds of the purchaser or purchasers, with surety or sureties to be approved by the said Trustee, with interest on each installment from day of sale added, or the whole purchase money in cash, at the option of the purchaser or purchasers.

Further particulars will be made known on the day of sale.

J. FRANK HARPER, Trustee.

ALONZO L. MILES, Solicitor.
T. FRANK SEWARD, Auctioneer.

P. S.—The purchaser of any of the farms or parcels of land described in the above advertisement can obtain a liberal loan from the Trustee to be secured by first mortgage. o12-ts.

LOOK! LOOK!

Go to Your Shoemaker For New Shoes

he knows the value. We have the Fuhrer's Famous Female Foot Fittings for fashionable feet, guaranteed to be made of first-class leathers. No paper or card board in them.

Shoes for all, from the baby up; and we claim to give more goods for same money, same goods for less money Men's, Women's and Children's. Come and examine our stock.

Wm. A. Burk's Shoe Store,
CROSS STREET
CHESTERTOWN, :: MARYLAND.

Repairing a Specialty.

TRUSTEE'S SALE
OF A VALUABLE
Drying House and Lot of Land
in Kennedyville, Kent Co., Md.

UNDER and by virtue of a decree of the Circuit Court, passed in Chancery Cause, entitled Robert D. Grier, et al., vs. Frederick A. Grier, et al., No. 1807, Chancery in the Circuit Court for Kent county, Maryland, whereby Hope H. Barroll, the undersigned, was duly appointed Trustee to sell the real estate mentioned in said proceedings, I will offer at public sale in front of the Court House Door, in Chestertown, Kent county, Md., on

Tuesday, November 12th, 1912,

between the hours of 11 o'clock A. M. and 12 o'clock noon, ALL THAT

LOT or PARCEL OF LAND

situated, lying and being in the village of Kennedyville, in Kent county, Maryland, on the road or street known as New street, adjoining the lands of the Kennedyville Creamery on the west and on the north the lands of the Philadelphia, Baltimore and Washington Railroad Company; and it is the same property of which the late George S. Grier, died, siezed and possessed.

The improvements consist of a **FRAME BUILDING and SHEDDING, &c.**, suitable for a Cannery, Fruit Drying, or Coal, Wood or other business, lying as it does on the railroad and conveniently situated in the thrifty village of Kennedyville.

TERMS OF SALE—One-third of the purchase money cash of the day of sale and the residue in two equal installments, payable in six and twelve months from the day of sale; all unpaid purchase money to bear interest from the day of sale, and to be secured to the satisfaction of the Trustee. All title papers at the cost of the purchaser.

HOPE H. BARROLL, Trustee.
JOHN T. JESTER, Auctioneer. o19-ts

Executor's Sale
—OF A—
VALUABLE
LEASEHOLD PROPERTY
in Chestertown, Md.

THE undersigned, as administrator of Emily L. Howard, and by virtue of an order of the Orphans Court for Kent county, Maryland, passed in the premises, directing the sale of the Leasehold interest of Emily L. Howard in and to the property described below, will offer at public sale, in Chestertown, Maryland, in front of the Court House Door on

TUESDAY, OCTOBER 29th, 1912,

between the hours of 11 o'clock A. M. and 12 o'clock noon, all that

Leasehold Lot of Land

in Chestertown, Maryland, situated, lying and being on the South side of Court Street and fronting theron seventeen feet and eight inches; (17ft. 8in.) it being a part of Lot No. 35 on the plot of Chestertown, Maryland adjoining the lot of land which belongs to Hope H. Barroll on the West, and having a depth of twenty one feet and six inches (21 ft. 6in.) more or less, as will appear by reference to the deed for the said property made to the said Emily L. Howard by John W. Corey et. al. administrators of John N. Usilton, duly recorded in Liber S. B. No. 8, folios 19 &c., one of the Land Record Books for Kent county, Maryland, the lot to be sold being the easterly part of said lot of land, (and reserving and excepting from the said lot so as aforesaid deeded to Emily L. Howard the westerly part of said lot fronting on Court Street thirteen feet and four inches abutting on the alley mentioned in said deed, which part of said lot was conveyed to Hope H. Barroll by Emily L. Howard et al., and is now tenanted by Sidney P. Townshend, Esq., and used as a law office.)

The improvements consist of a frame building, with room above, which was for many years occupied by the late John F. Howard as a harness and repair store. This is one of the most desirably situated properties in Chestertown and will make an excellent stand for a Harness Store or other business, or for an Office. It is in one of the most central locations in Chestertown and will yield a good investment to any intending purchaser. The property is subject to an annual ground rent of Seventeen and 66.100 ($17.66) Dollars.

TERMS OF SALE:—One third of the purchase money cash on day of Sale and the residue in two equal installments payable in 6 and 12 months from the day of sale, all unpaid purchase money to bear interest from the day of sale and to be secured to the satisfaction of the undersigned. Title papers at the cost of the purchaser.

HOPE H. BARROLL, Administrator
of EMILY L. HOWARD.
John T. Jester, Auctioneer. o5-ts.

Sold only by trained Corsetieres
The Spirella Corset

Spirella Boning

Selection and fitting done in your own home. Boned only with *Spirella Boning*. Flexible, light, sanitary, comfortable. Admits of frequent laundering.

Guaranteed one year against breakage or rust. Appointments to your convenience.

Phone or send post card
MRS. GEORGE W. SMITH,
Chestertown, Md.

Read the Spirella advertisements in Ladies' Home Journal, Delineator, Designer, Dress and Vogue.

Grain Wanted!

HIGHEST CASH PRICES PAID FOR
Wheat and Corn
Delivered at Railroad Stations at
Chestertown, Worton, Lynch, Still Pond and Kennedyville.

PHONE 98—3 CHESTERTOWN.
Metcalfe Grain Co.

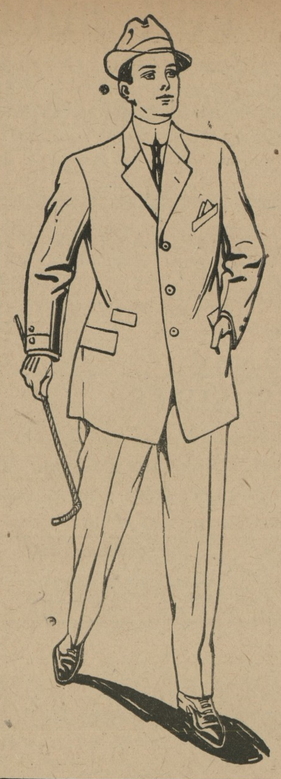

READY

WITH OUR USUAL LARGE ASSORTMENT OF

Suits and Overcoats

all the newest productions in weaves and colorings.

Full assortment of HATS, CAPS and FURNISHINGS GENERALLY.

Come look the line over while new and complete.

Respectfully,

Moody & Lusby,
Directly Opposite
Court House,
Chestertown Maryland.

"There's a Reason For the Things in Our Store.

We have two standards for every article we sell. We insist they shall be—

1. Made from the best materials.
2. Absolutely correct in style.

These two standards secured us the agency for the famous Alder-Rochester clothes.

We have made a study of men's clothes for years. We know a good deal about them, and we make this statement without a single reservation.

We offer you in these garments the finest clothes procurable.

ADLER-ROCHESTER CLOTHES

Every Adler-Rochester suit that we offer is guaranteed to give 100 per cent. service.

Every Adler-Rochester model that we show is the perfection of correct style.

Come in and let us tell you more about our store standards and these famous clothes.

OUR
FALL LINE
of "Gold Bond" Hats is now ready for inspection. All shapes and colors, stiff and soft.

Price $2.00.

WALK-OVER SHOES

Styles Galore

Get that pair of WALK-OVER Shoes now! We have 44 different styles to select from. Broad, medium, narrow and high toes. Gun Metal, Platinum and Tan leathers.

The selection is best now. You must buy shoes soon, anyway.

Buy them now!

This is one of them
DOPE MODEL
Button Boot, Black and Tan.
PRICE $4.00.
Others at
$3.50, $4.00, $4.50.

BORDLEY & SONS,
CHESTERTOWN, MD.

DOGS MUZZLED.

Notice is hereby given that all dogs in Chestertown must be muzzled by Sept. 18th. All dogs found without muzzles after that date will be killed or taken in charge. By order of
tf. COMMISSIONERS OF CHESTERTOWN

L. Wethered Barroll,
COUNSELLOR-AT-LAW,
906 KEYSER BUILDING, BALTIMORE, MD.,
(and Chestertown, Md.)

General Practice, Corporation & Commercial Law. Practice in all State and Federal Courts. Prompt Attention to all Business. jy20-'12.1y

©Maryland State Archives, msa_sc6000_32_1-0354